

Pre Existing

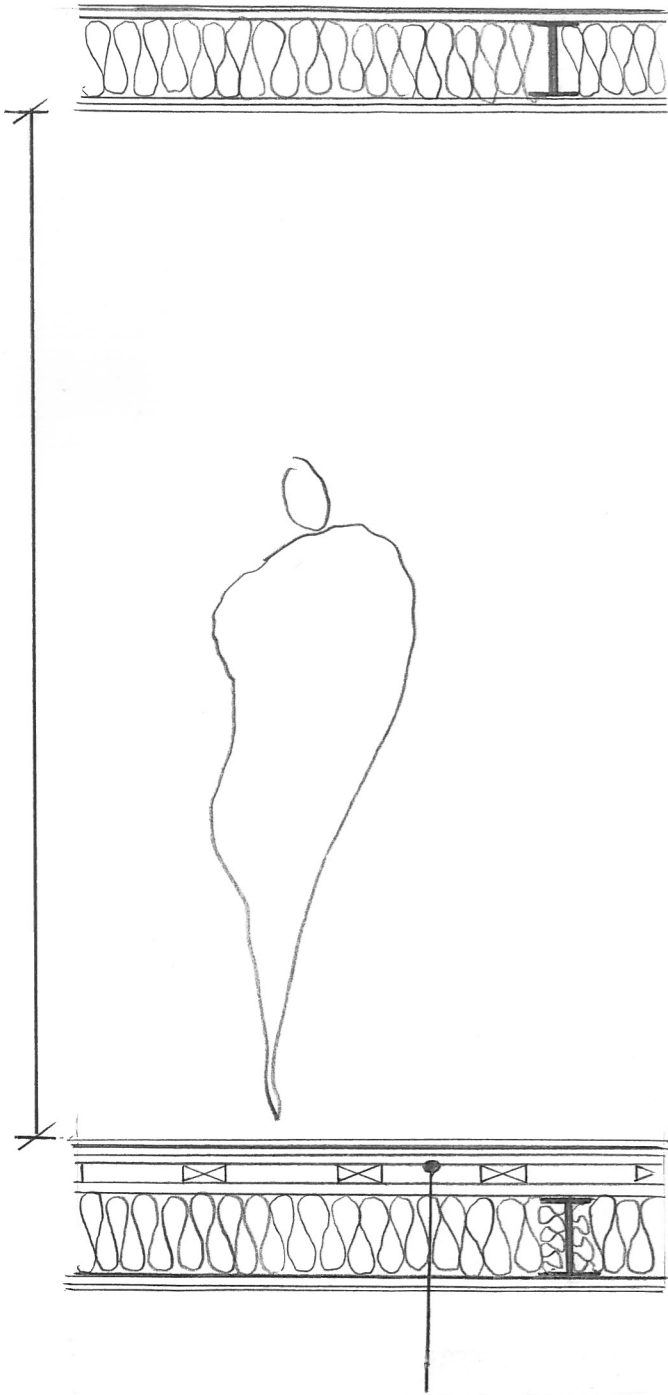

Vinyl / laminate / carpet / tile Finishes / hardboard layers  
 1993 'floating floor' laid on top of floor boards/steel structure.  
 Floating floor had perished due to extensive water damage  
 Acoustic insulation had aged and failed.  
 Acoustic properties no longer significant.  
**Total depth 90mm**

As built

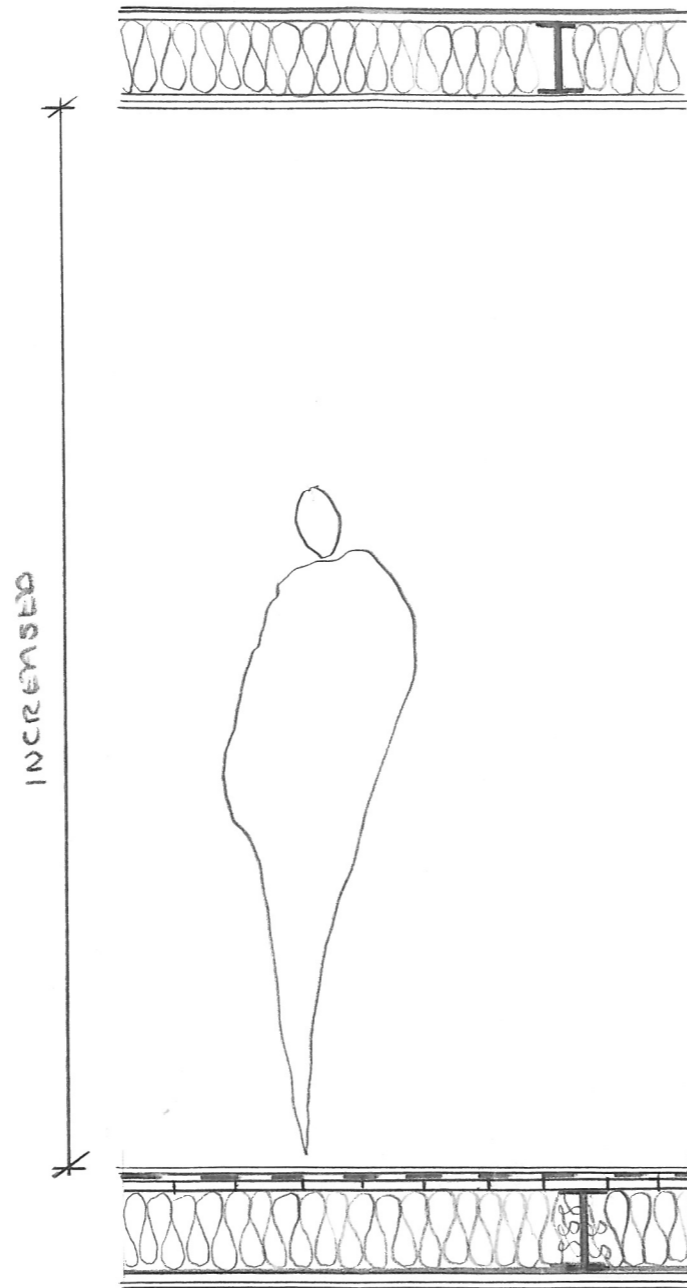

New acoustic floor laid using 'REGUPOL 4.5mm' laid over floor boards  
 Laminate laid throughout  
 Floor to ceiling height increased  
**Total depth 11mm**

Reference Plan:

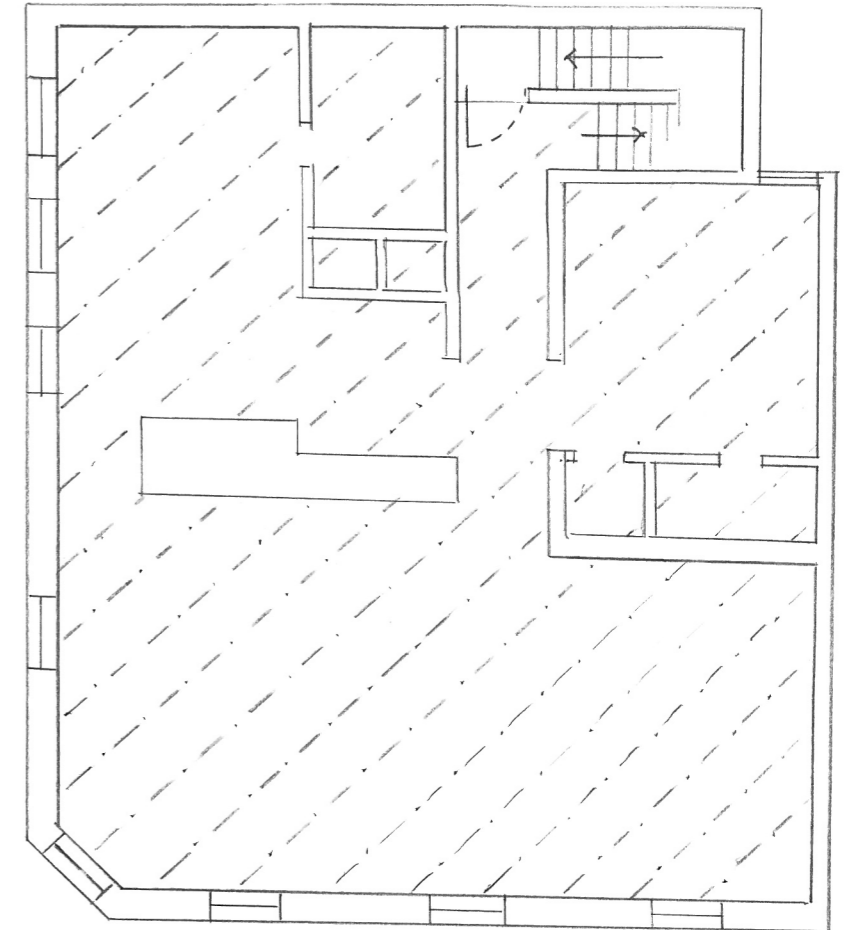

Floor: Area of floor replaced due to water damage / perished acoustic floor

**Notes:** Due to damage Floor needed to be replaced  
 New floor achieved better acoustic properties and added 80mm back to room height

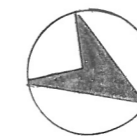

North

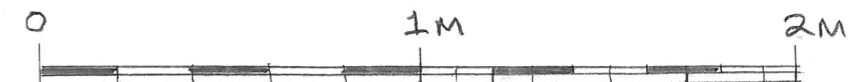

Drawing Title: Replacement floor covering			Alex Sargeson 07447082328
Project: Flat 3, 34 Museum St. London. WC1A 1LH.			
Scale: 1:20/1:200	Date: 020317	Drawn by: AS	
Drawing Number: 005			