

PROPOSED PLAN - GROUND LEVEL
SCALE: 1:50 (A1)

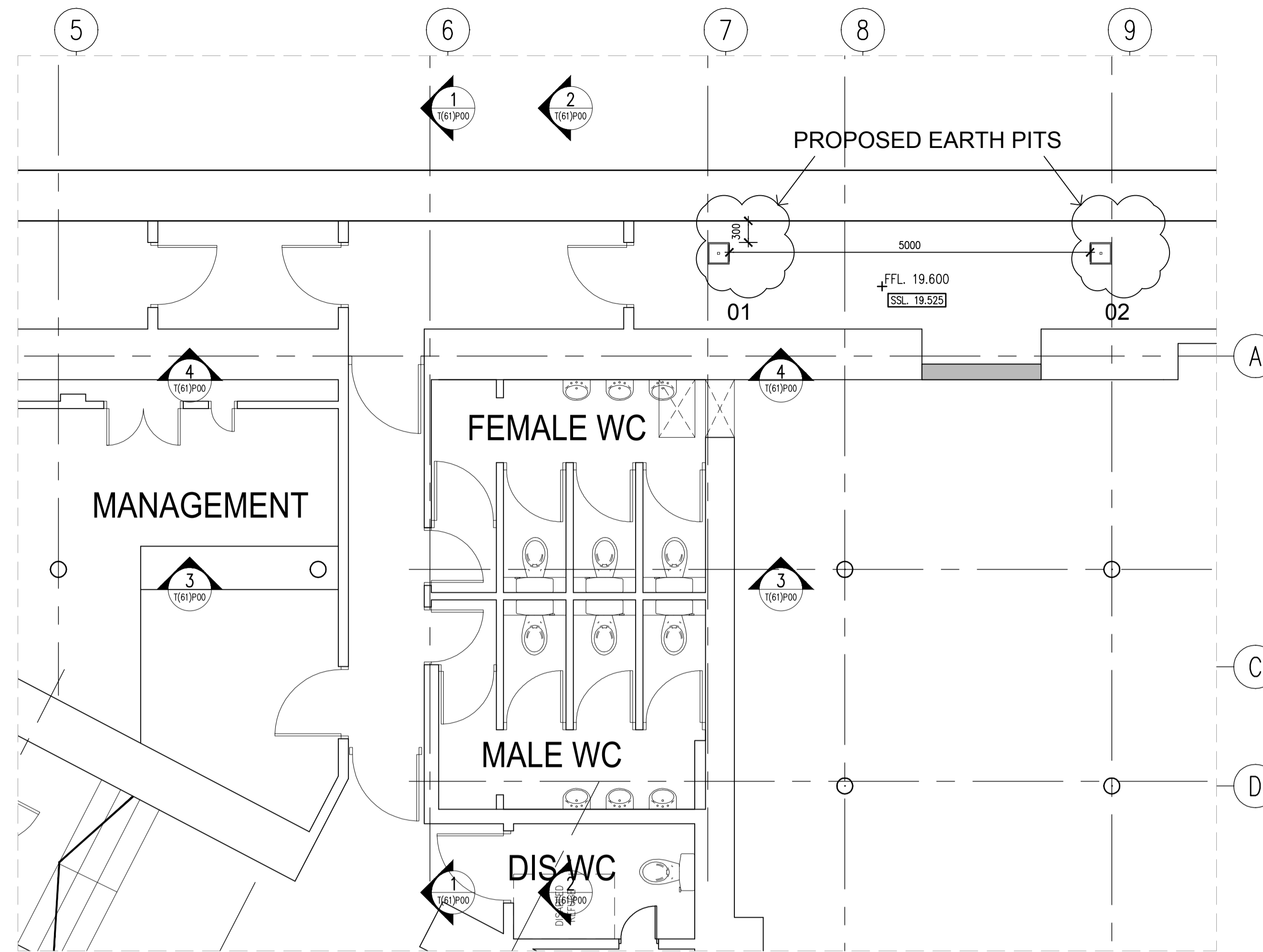

PROPOSED PLAN - BASEMENT LEVEL
SCALE: 1:50 (A1)

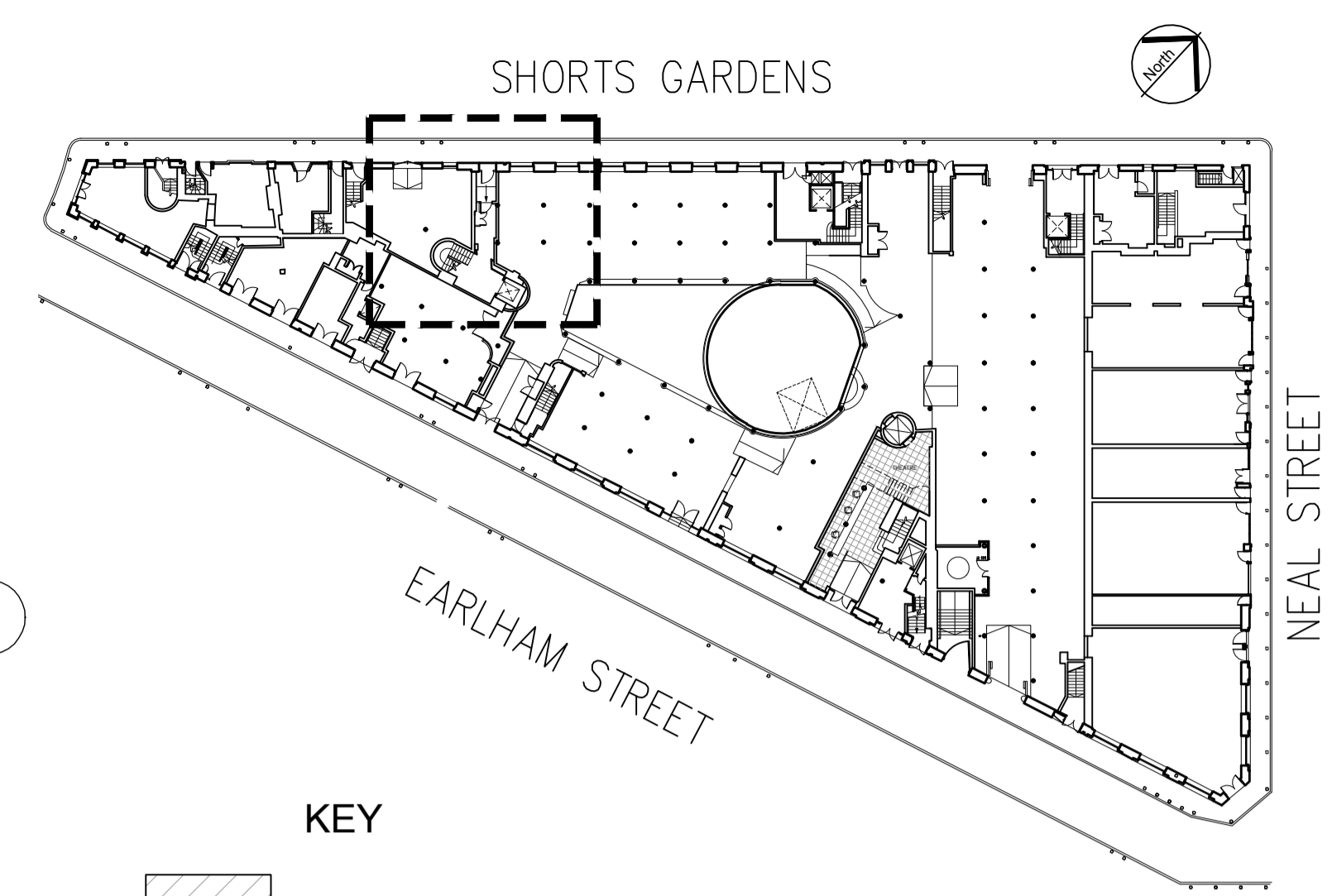

- KEY
- ASSUMED ORIGINAL FABRIC
 - EXISTING PARTITIONS
 - PROPOSED BRICKWORK - SMEED DEAN LONDON STOCK IMPERIAL

- NOTES:
- ALL DIMENSIONS ARE APPROXIMATE AND MUST BE CHECKED AND CONFIRMED ON SITE PRIOR TO ANY CUTTING, MANUFACTURE OR INSTALLATION OF ANY MATERIALS. ANY DISCREPANCIES TO BE BROUGHT TO THE ATTENTION OF THE ARCHITECT
 - ALL DETAILS SHOWN INDICATIVE ONLY AND SUBJECT TO SPECIALIST SUB-CONTRACTOR DESIGN
 - PROPOSAL TO BE REVIEWED AND DEVELOPED IN CONJUNCTION WITH UKPN.

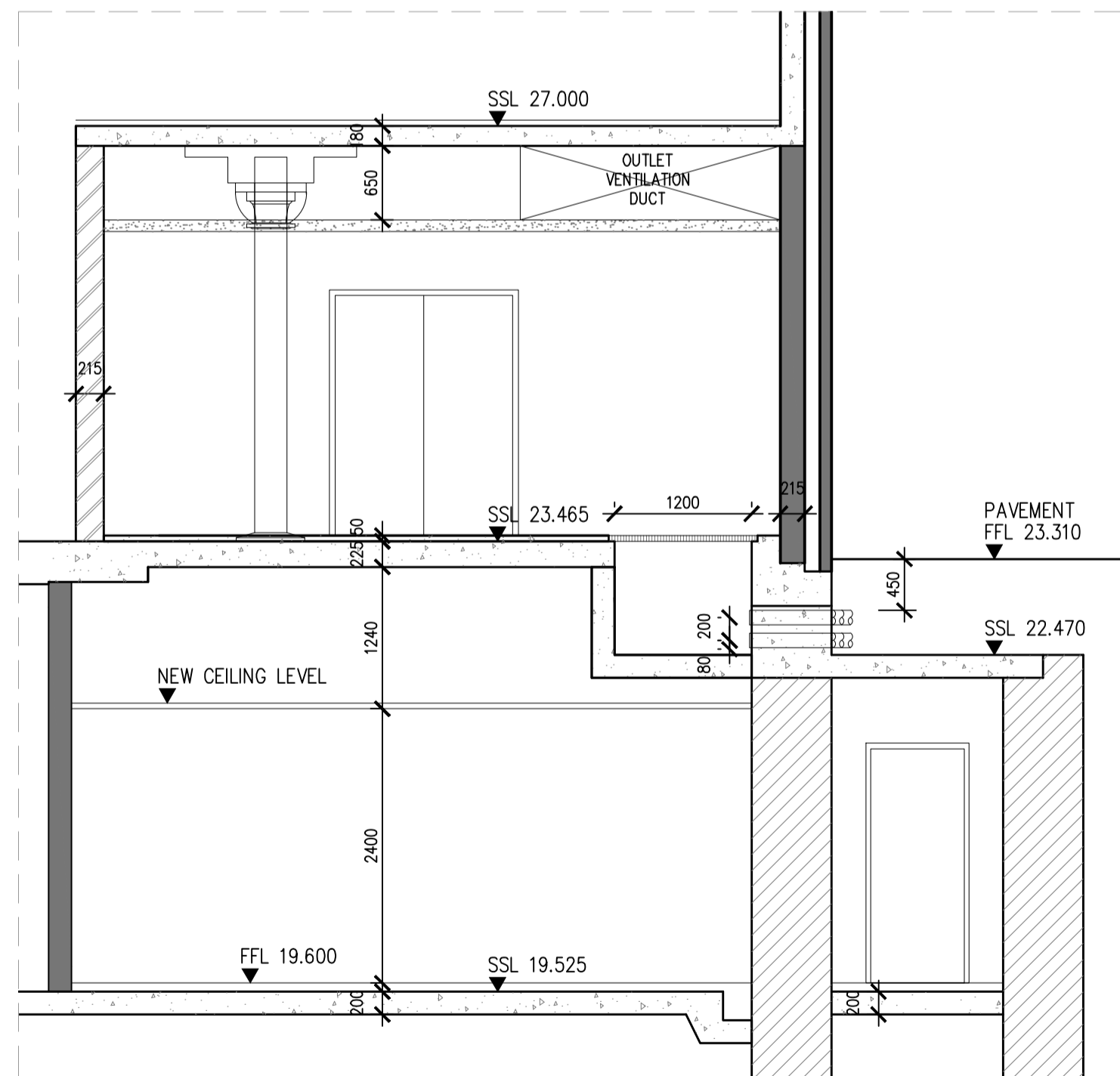

SECTION 1-1
SCALE: 1:50 (A1)

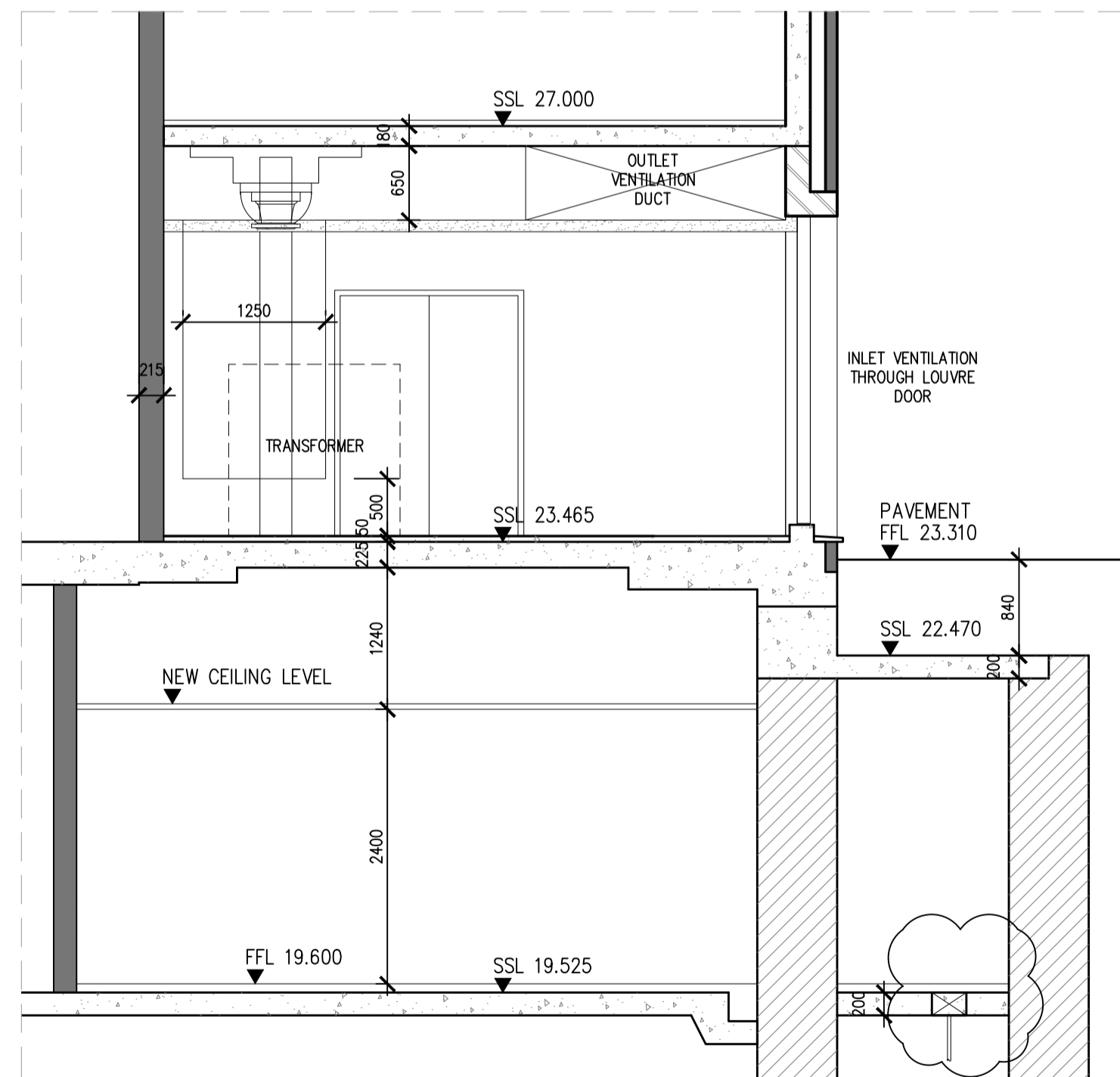

SECTION 2-2
SCALE: 1:50 (A1)

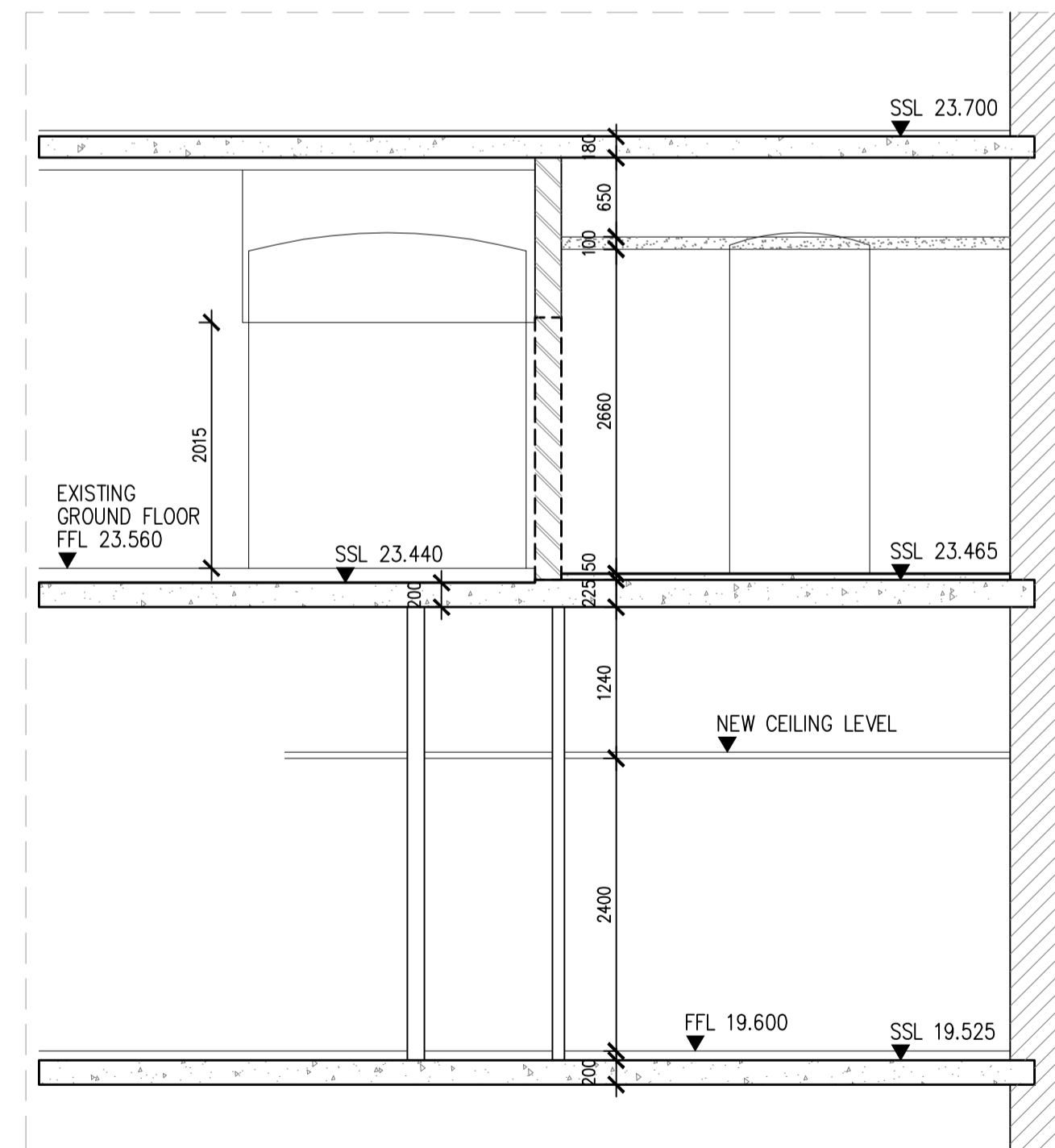

SECTION 3-3
SCALE: 1:50 (A1)

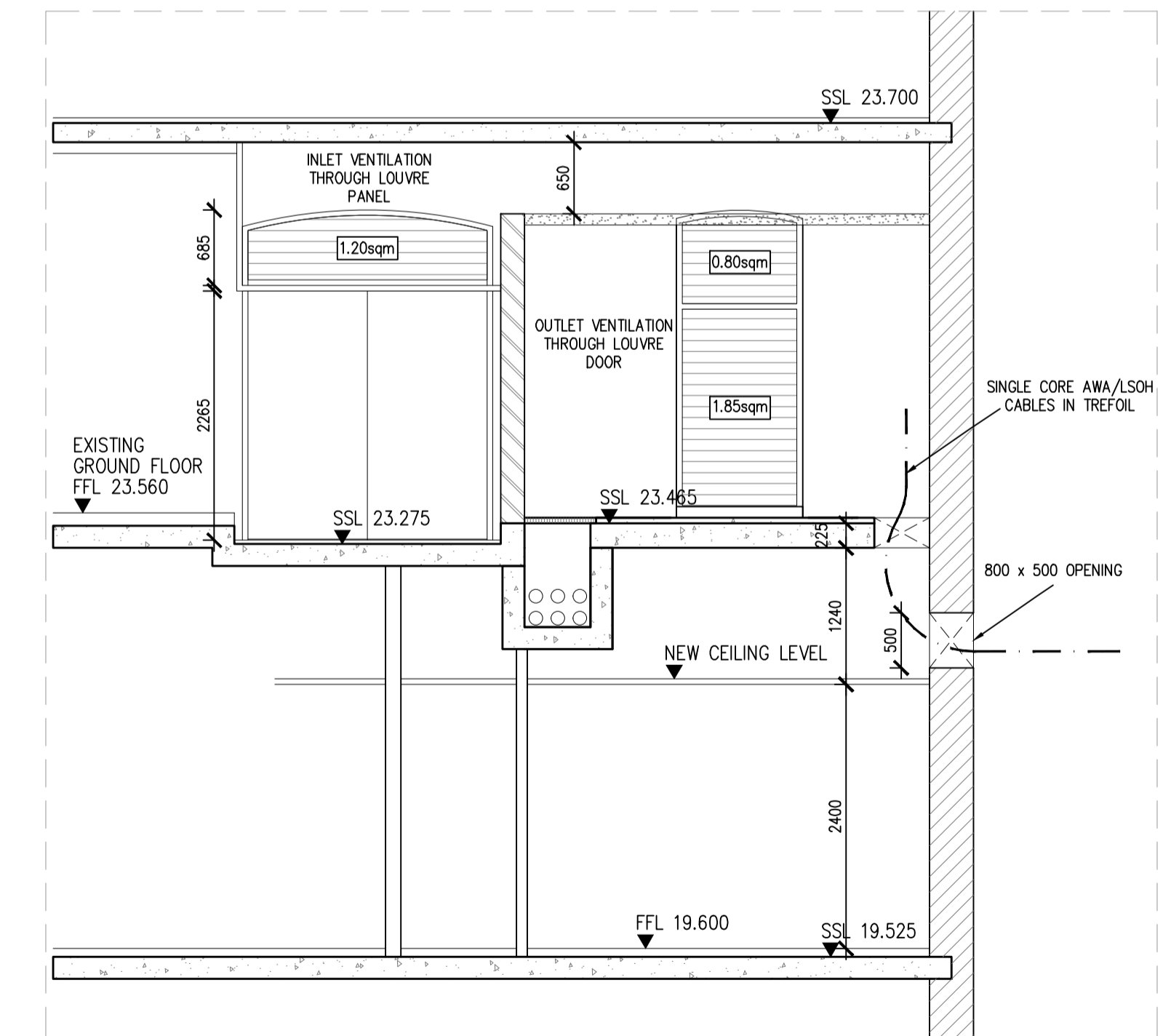

SECTION 4-4
SCALE: 1:50 (A1)

Rolfe Judd

Architecture Planning Interiors

Old Church Court, Claylands Road, The Oval, London SW8 1NZ

T 020 7556 1500

www.rolfe-judd.co.uk

- NOTES
- The Contractor must check and confirm all dimensions
 - All discrepancies must be reported and resolved by the Architect before works commence
 - This drawing is not to be scaled
 - All work and materials to be in accordance with current applicable Statutory Legislation and to comply with all relevant Codes of Practice and British Standards

Copyright Rolfe Judd Ltd

Key Plan

Scale

This scale is 10cm in length when printed at the size indicated in the title block

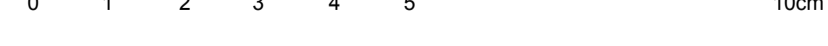

North Point

Rev continued

Date

Revision

- P1 Issued for planning
- P2 Updated in line with comments from UKPN
- P3 LV switchroom omitted

Date

21/02/17
05/04/17
10/04/17

Client

Shaftesbury Covent Garden

Project

Thomas Neal's Centre
29-42 Earlam Street
WC2H 9LD

Drawing

Proposed Substation Layout
Plans and Sections

Scale

1:50 (A1)

Date

Feb 17

Status

Planning

Job Number

5863

Drawing Number

T(20) D01

Revision

P3

G:\6863T_Series\T20\T20001