

PROPOSED FRONT & REAR ELEVATION

APRIL 2017

1:100

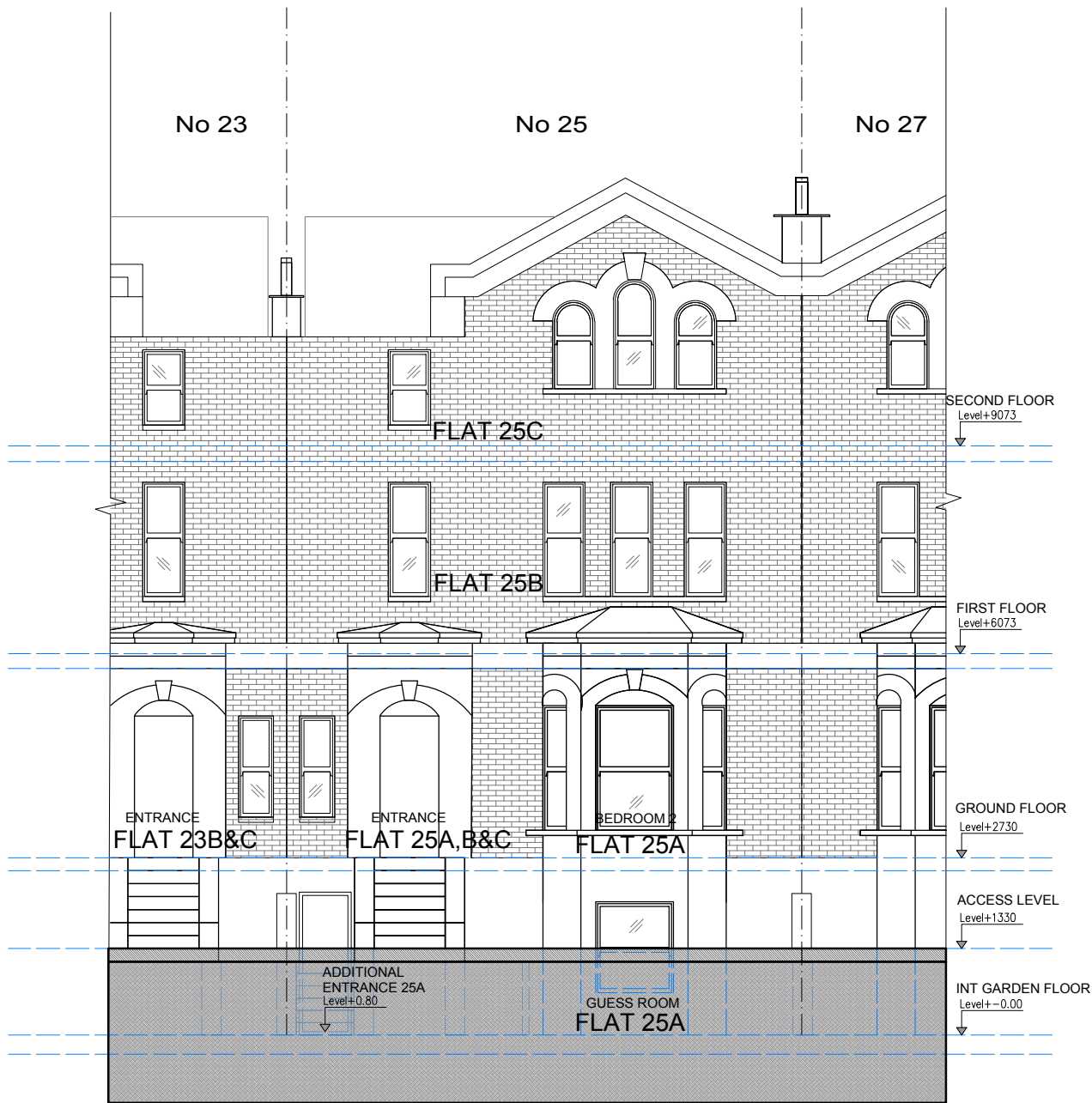

PROPOSED FRONT ELEVATION

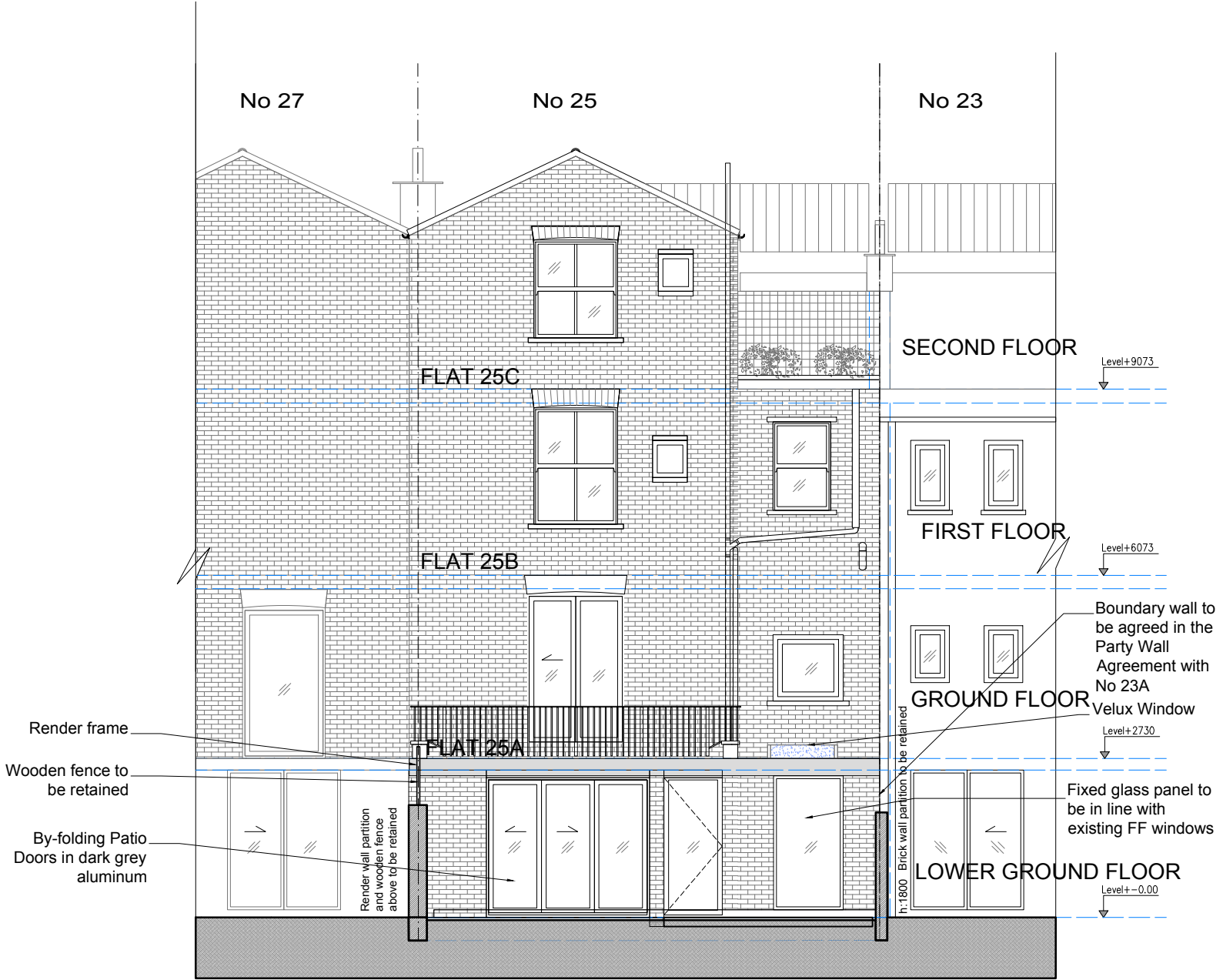

PROPOSED REAR ELEVATION

THiiNK Design		www.thiinkdesign.com	©
Cumberland Lodge, 17 Grove Crescent, Kingston Upon Thames, KT1 2DD - Tel: 020 8547 0234- E-mail : thiink@btinternet.com			
THE GUTIERREZ'S PROJECT 1		NOTES - THiiNK! Design take no responsibility for any dimensions obtained by scaling from this drawing. If no dimension is shown the recipient must ascertain the dimension specifically from the designers or by site measurement and may not rely upon this drawing. - This drawing is the property of THiiNK! Design. Copy right is reserved by them and the drawing is issued on the condition that is not copied, reproduced or retained without written consent.	
© All rights reserved 2017			
Address: 25A King Henry's Road, London NW3 3QP			
Drawing: PROPOSED FRONT & REAR ELEVATION			
Paper Size: A3	Date: 12/02/2017		
Drawn: ARS	Rev: (R) 07/04/2017	No	
File: Planning	Council: Camden	P-PP	
		03/05	
DESIGN INTENT - INDICATIVE ONLY-SITE NOT SURVEY BY THiiNK! Design			
1:100 0 1m 2m 3m 4m 5m 6m 7m 8m 9m 10m			