

Proposed First Floor Plan: House 2

Proposed First Floor Plan: House 1

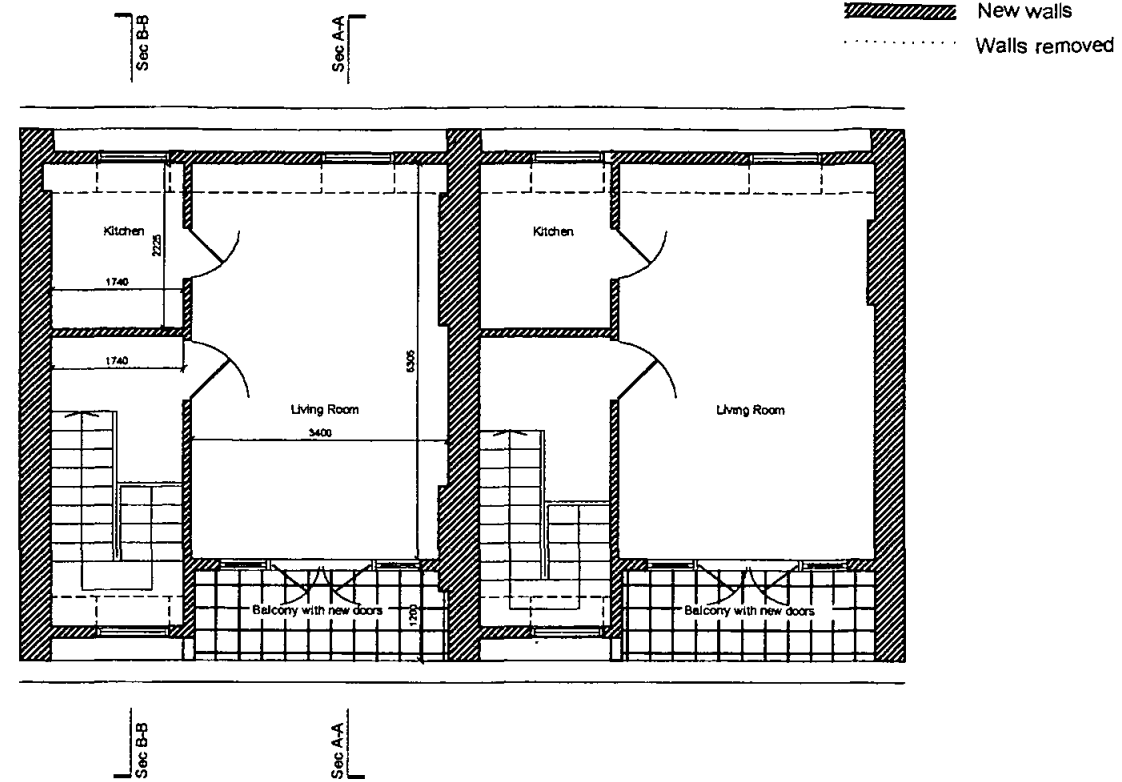

Proposed Second Floor Plan: House 2

Proposed Second Floor Plan: House 1

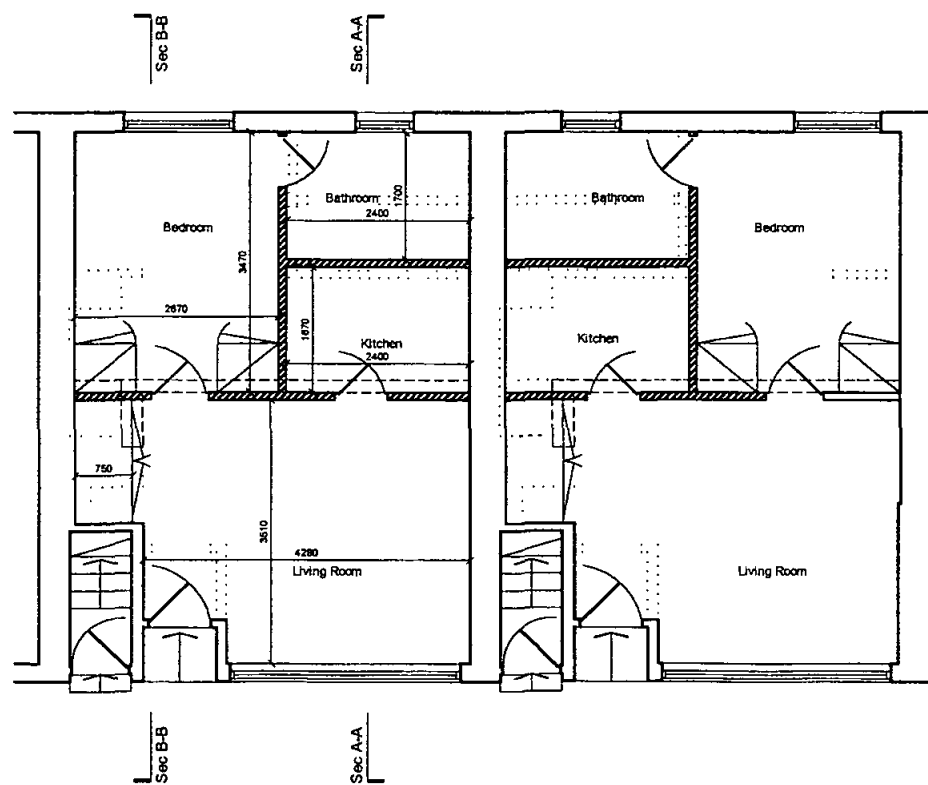

Proposed Ground Plan: Studio Flat 2

Proposed Ground Plan: Studio Flat 1

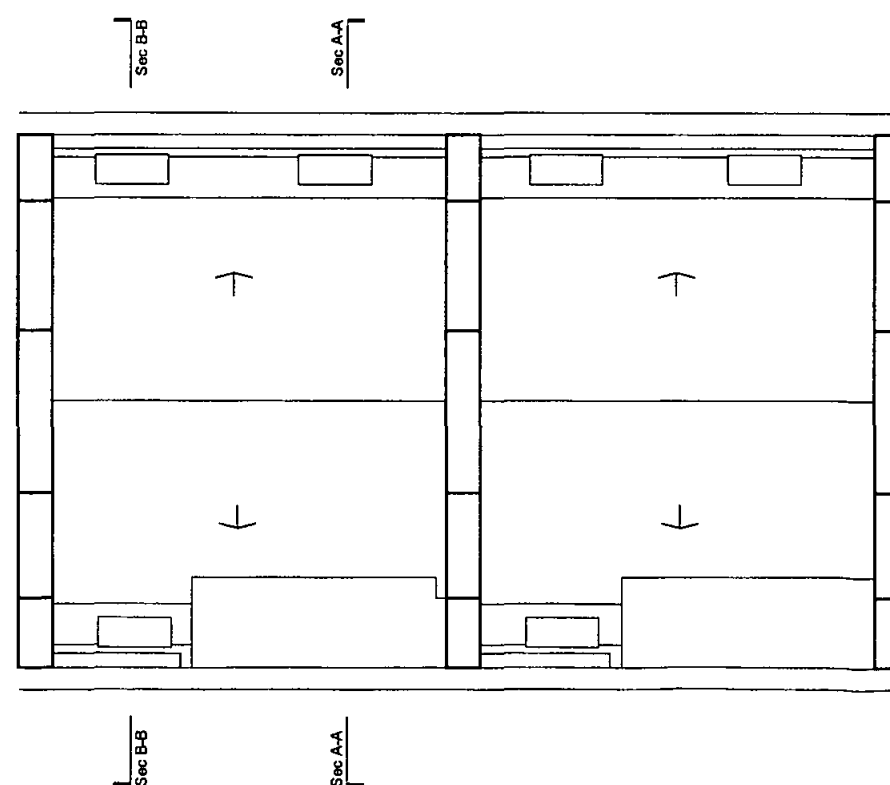

Proposed Roof Plan: House 2

Proposed Roof Plan: House 1

0	First Issue	27.05.02
No.	Revision	Date



The Studio
20 Artesian Road
Notting Hill
London W2 5AR

Tel: 020 7229 3125
Fax: 020 7229 3257
mail: wolff@dircon.co.uk

Project:
Elizabeth Mews
London

Drawing Title:
Proposed Floor Plans

Scale: 1:100	Date: 27.05.02
-----------------	-------------------

Drawing No.: PL-EM-201	Revision No.: 0
---------------------------	--------------------

Computer File: Elizabeth Mews
Proposed Plans

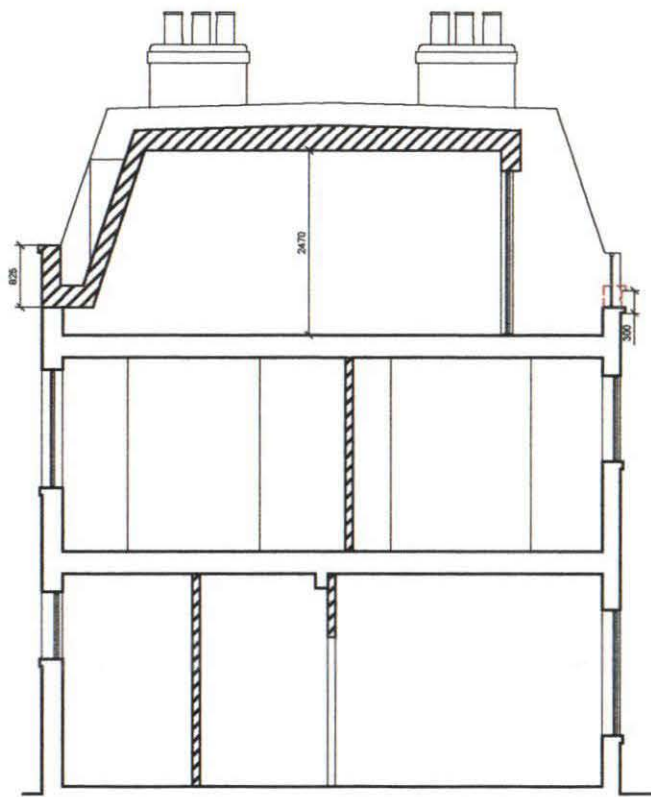

Proposed Section A-A

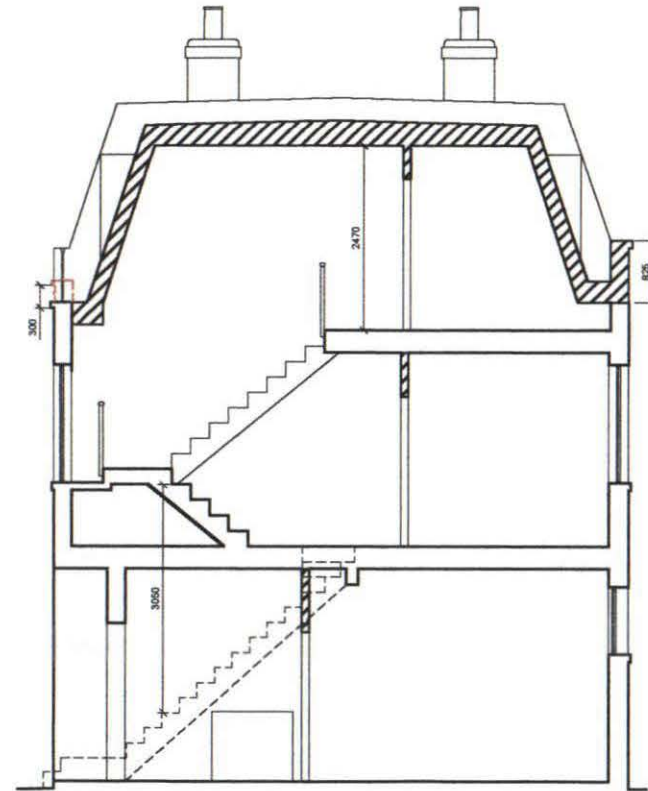

Proposed Section B-B

No.	Revision	Date
0	First Issue	27.05.02



**DAVID WOLFF
ARCHITECTS**

The Studio
20 Artesian Road
Notting Hill
London W2 5AR

Tel: 020 7229 3125
Fax: 020 7229 3257
mail: wolff@dircon.co.uk

Project:
**Elizabeth Mews
London**

Drawing Title:
**Proposed Sections
A-A & B-B**

Scale: 1:100	Date: 06.06.02
-----------------	-------------------

Drawing No.: PL-EM-202	Revision No.: 0
----------------------------------	---------------------------

Computer File: Elizabeth Mews
Proposed Plans



Proposed Front Elevation:

Proposed Front Elevation:

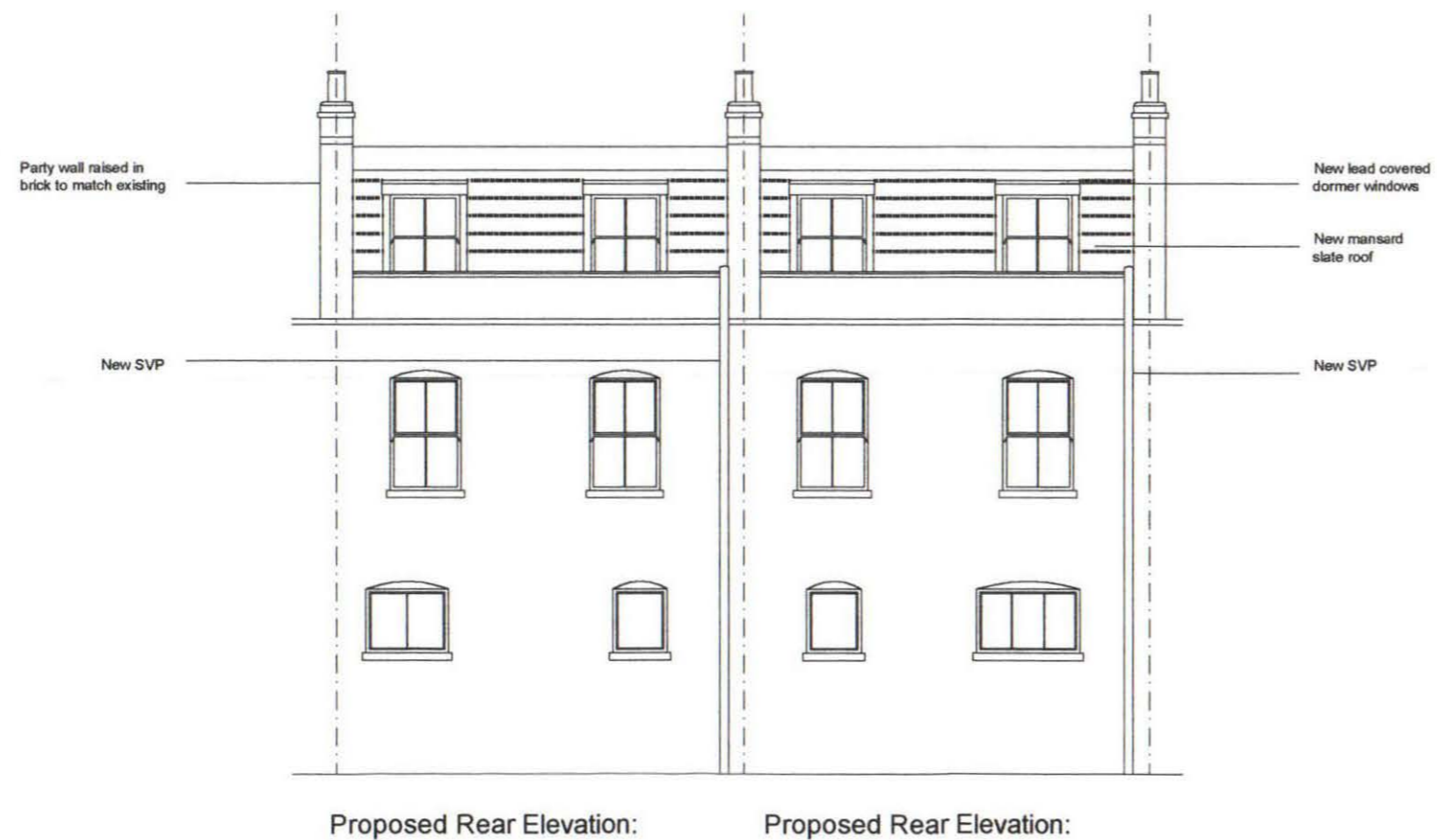

Proposed Rear Elevation:

Proposed Rear Elevation:

0	First Issue	27.05.02
No.	Revision	Date

DAVID WOLFF ARCHITECTS

The Studio
 20 Artesian Road
 Notting Hill
 London W2 5AR

Tel: 020 7229 3125
 Fax: 020 7229 3257
 mail: wolff@dircon.co.uk

Project:
 Elizabeth Mews
 London

Drawing Title:
 Proposed Front &
 Rear Elevations

Scale: 1:100	Date: 06.06.02
Drawing No.: PL-EM-203	Revision No.: 0

Computer File: Elizabeth Mews Proposed Plans

21 Jan. 2003 05:34PM P4

PHONE NO. : 02072293125

FROM : David Wolff Architects



first

EXISTING

ele. to mews

antony thearle architects		scale	drwg. no.	revisions
11. primrose gardens london n.w.3. 01-722 3632		1/100	EM 02	
Nos 3 & 4 Elizabeth Mews, NW3.		date		
Proposed 2nd floor mansard extension.		16.2.94		

21 Jan. 2003 05:35PM P5

Nos. 5 & 6 approved
not yet built

railings do n
escape will b

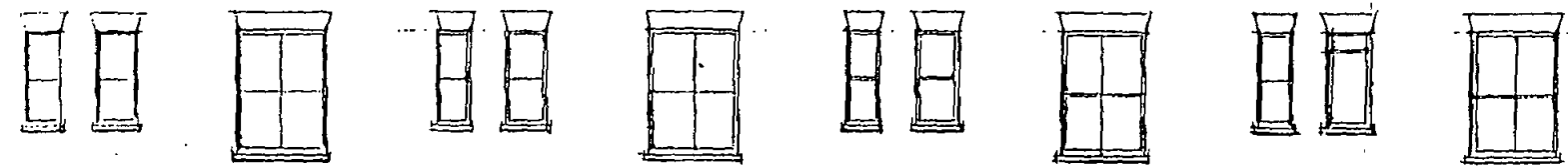
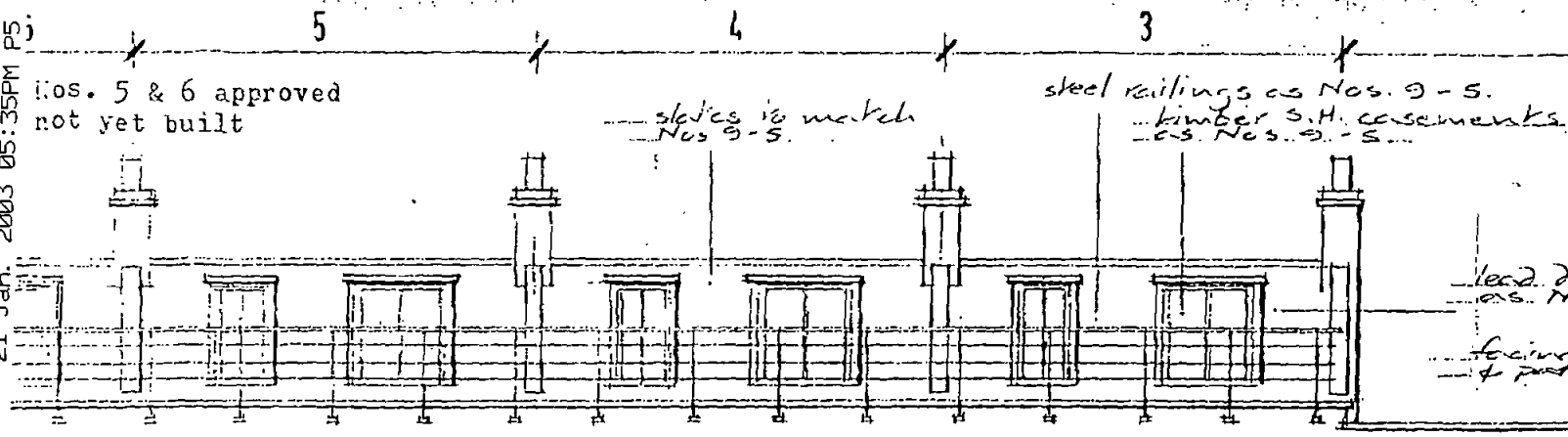

G.R.C. fascia
to lintel

tin store below
windows.

No work to ground
floor of No. 4. Ground floor No. 3
to match No. 5 extg.

folding glazed & iron
timber garage door

ele. to mews

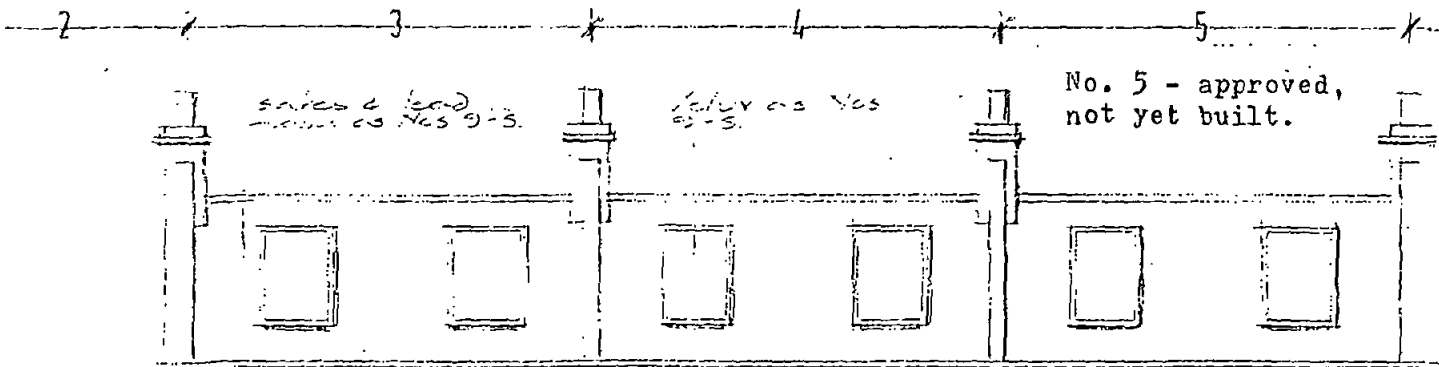

enc



PHONE NO. : 02072293125

FROM : David Wolff Architects



Proposed Front Elevation:

Proposed Front Elevation:

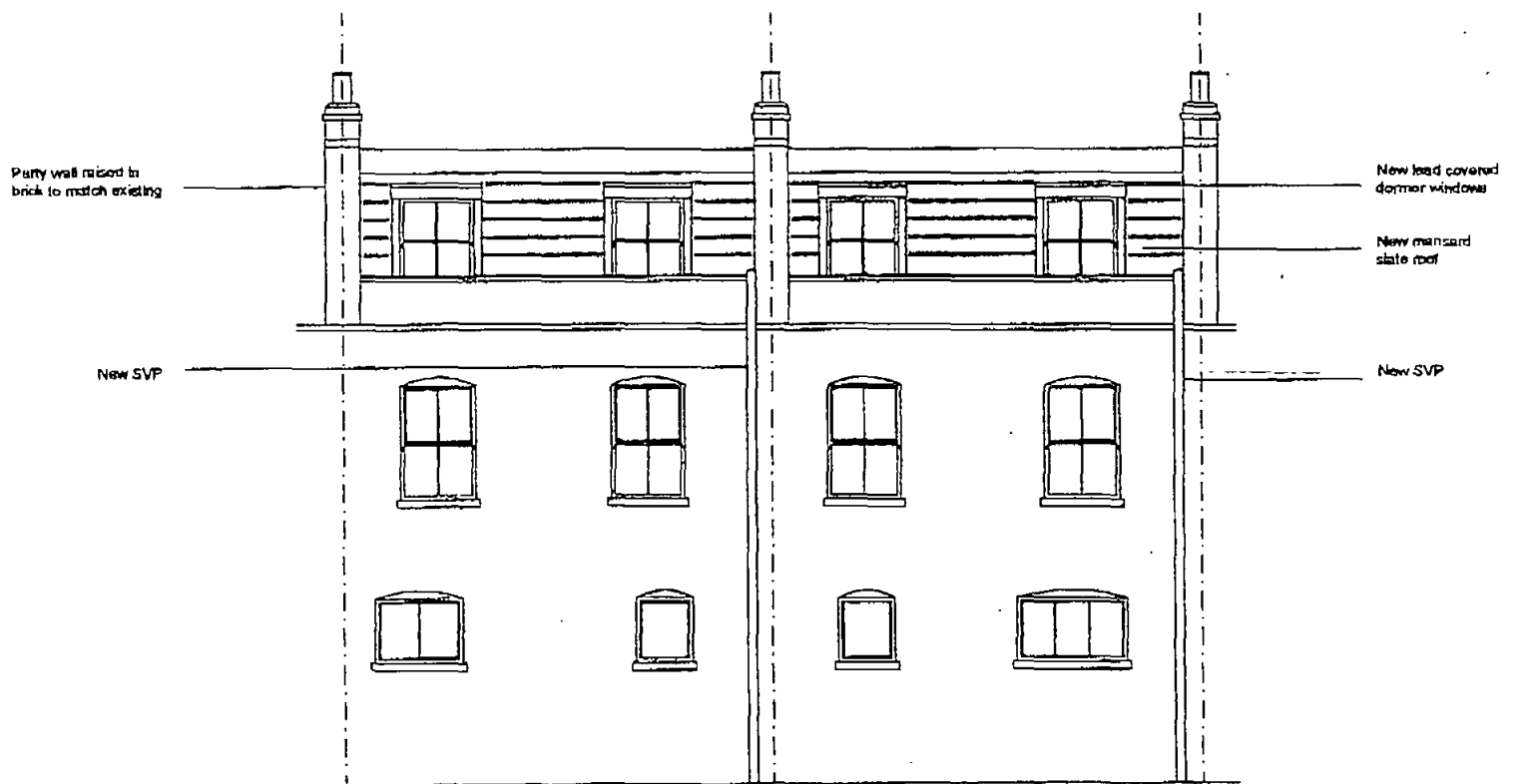

Proposed Rear Elevation:

Proposed Rear Elevation:

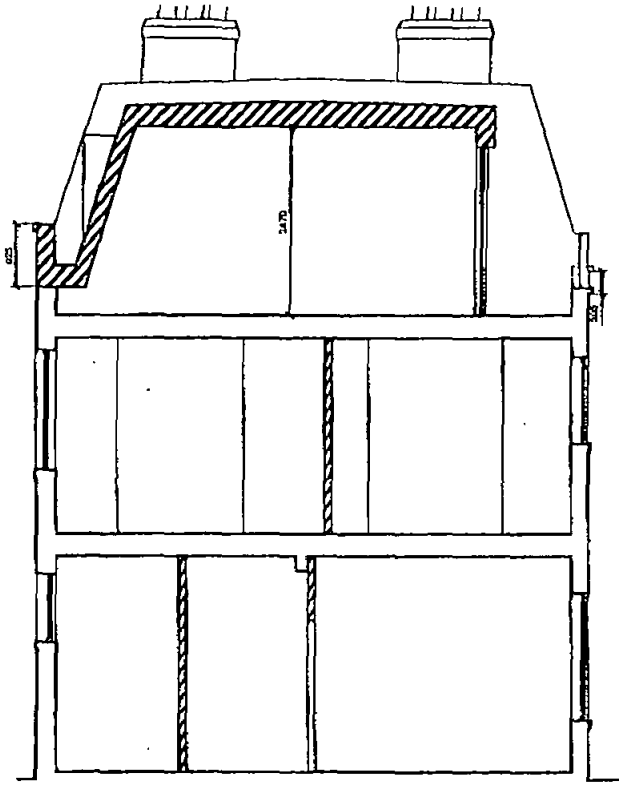

Proposed Section A-A

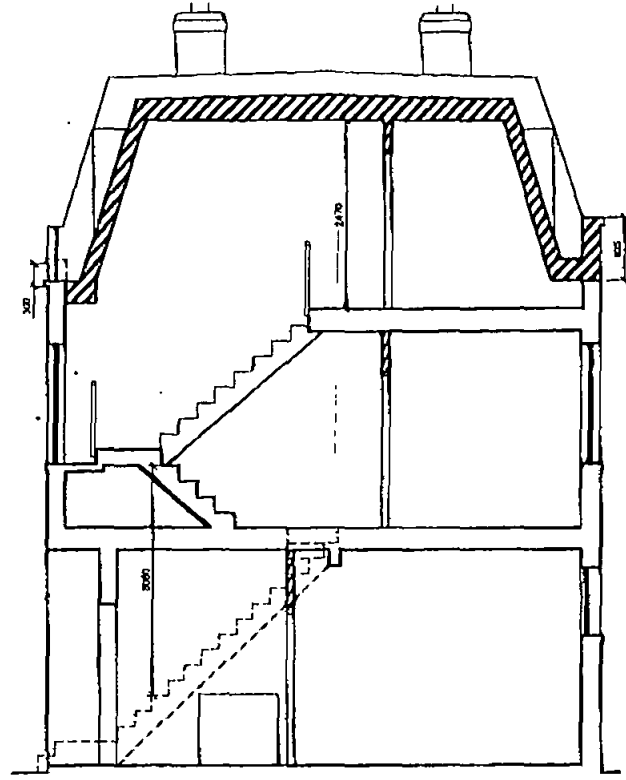

Proposed Section B-B

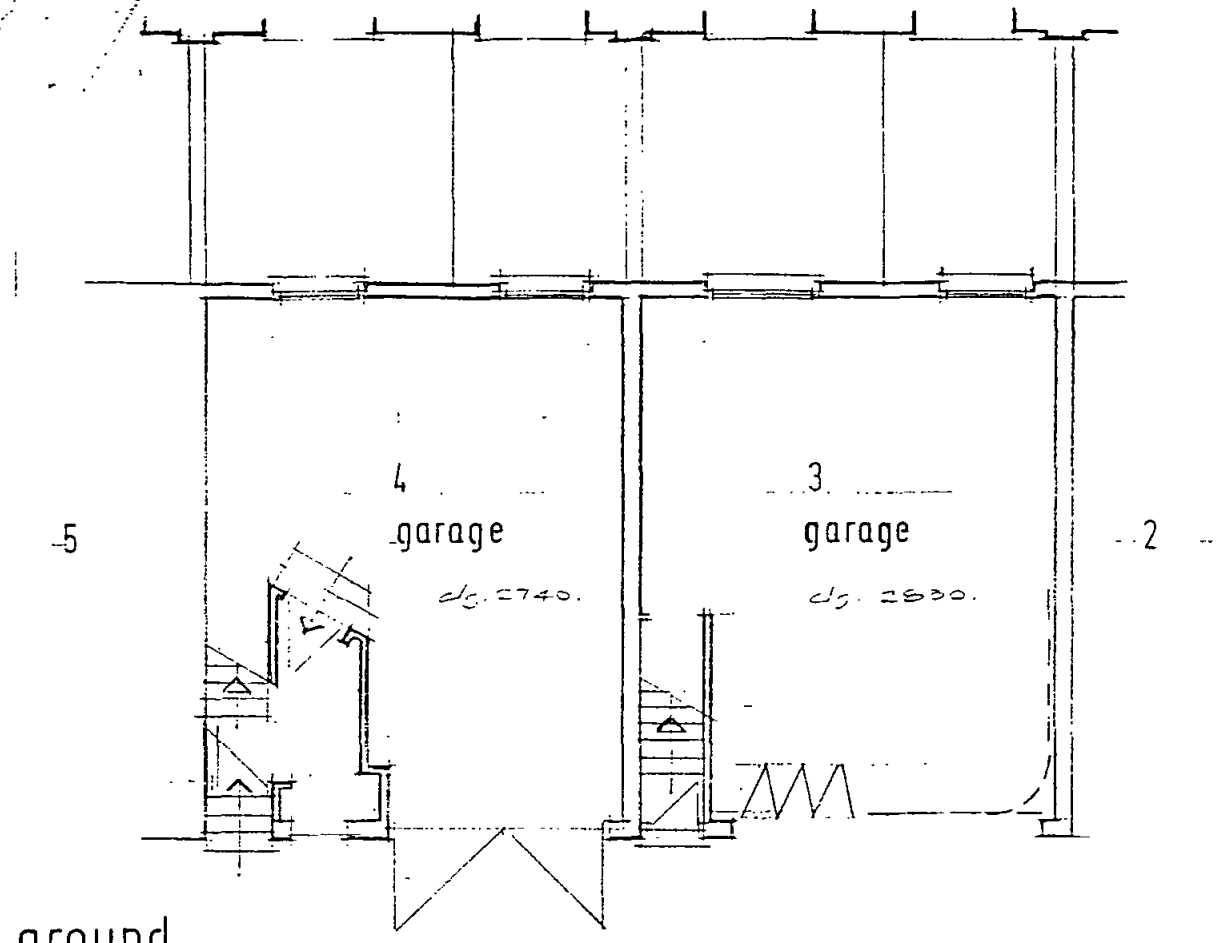

ground

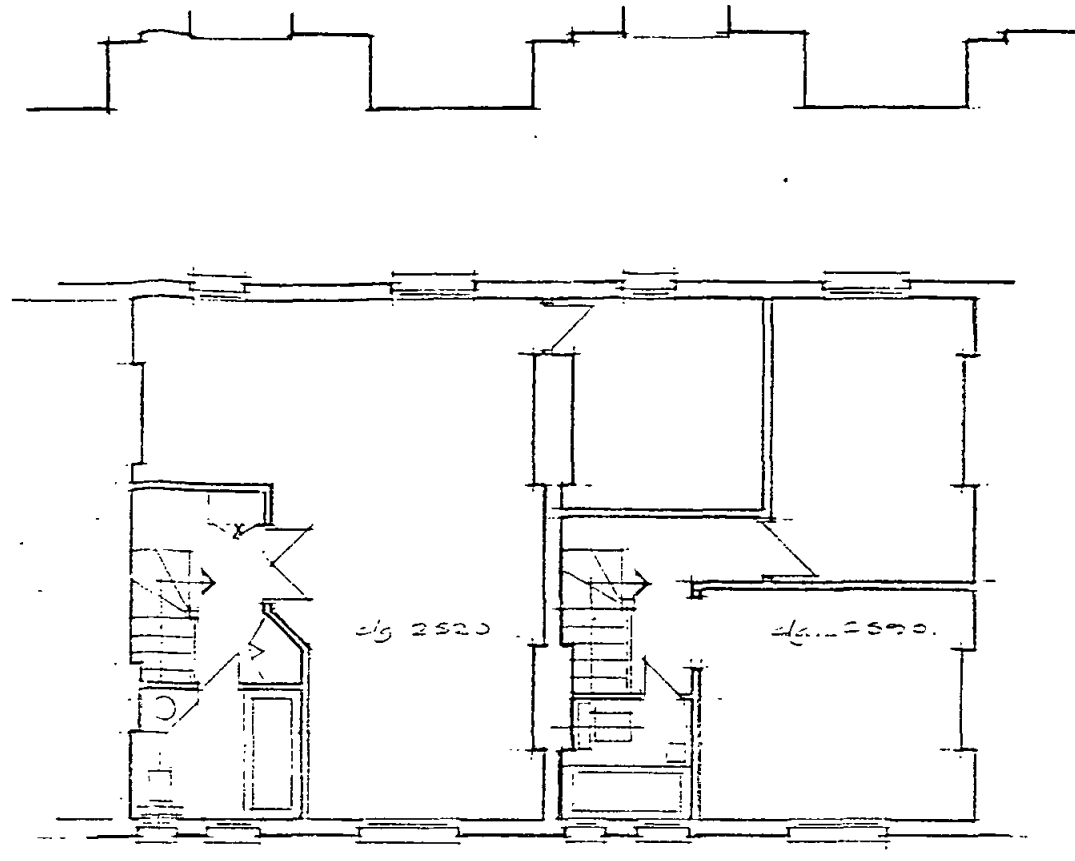

first

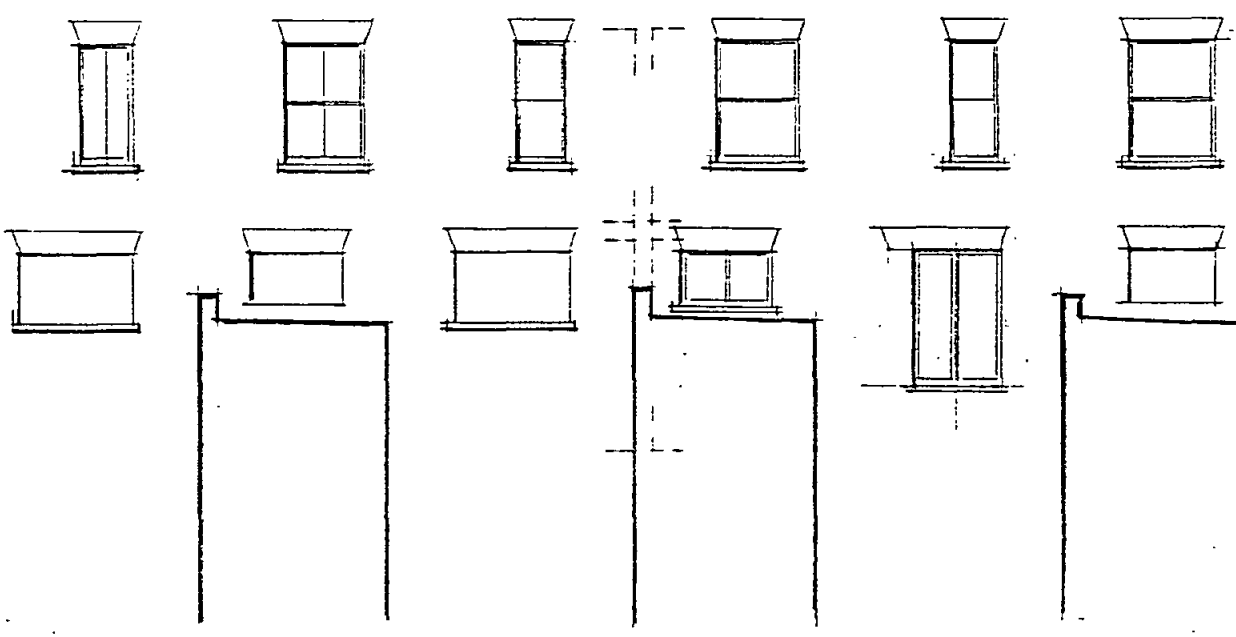
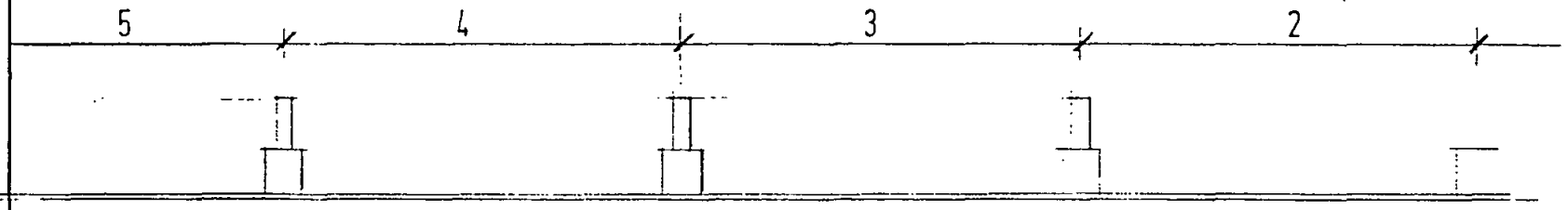
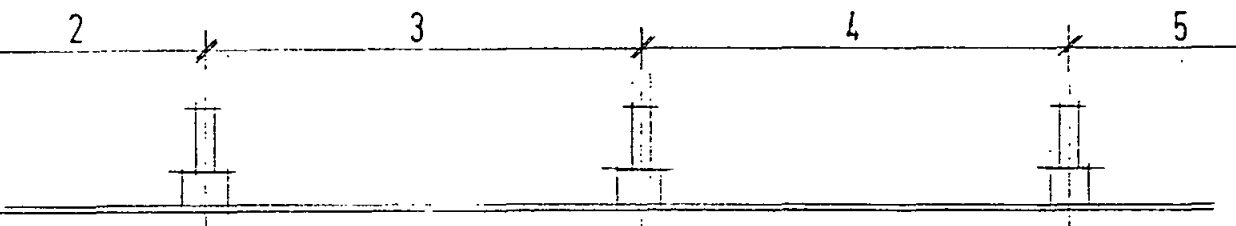

rear ele.

EXISTING



ele. to mews

antony thearle architects 11, primrose gardens london n.w.3. 01-722 3632	scale	1/100	revisions EM C2
	date	16.2.94	
Nos 3 & 4 Elizabeth Mews, NW3. Proposed 2nd floor mansard extension.			



ele. to mews

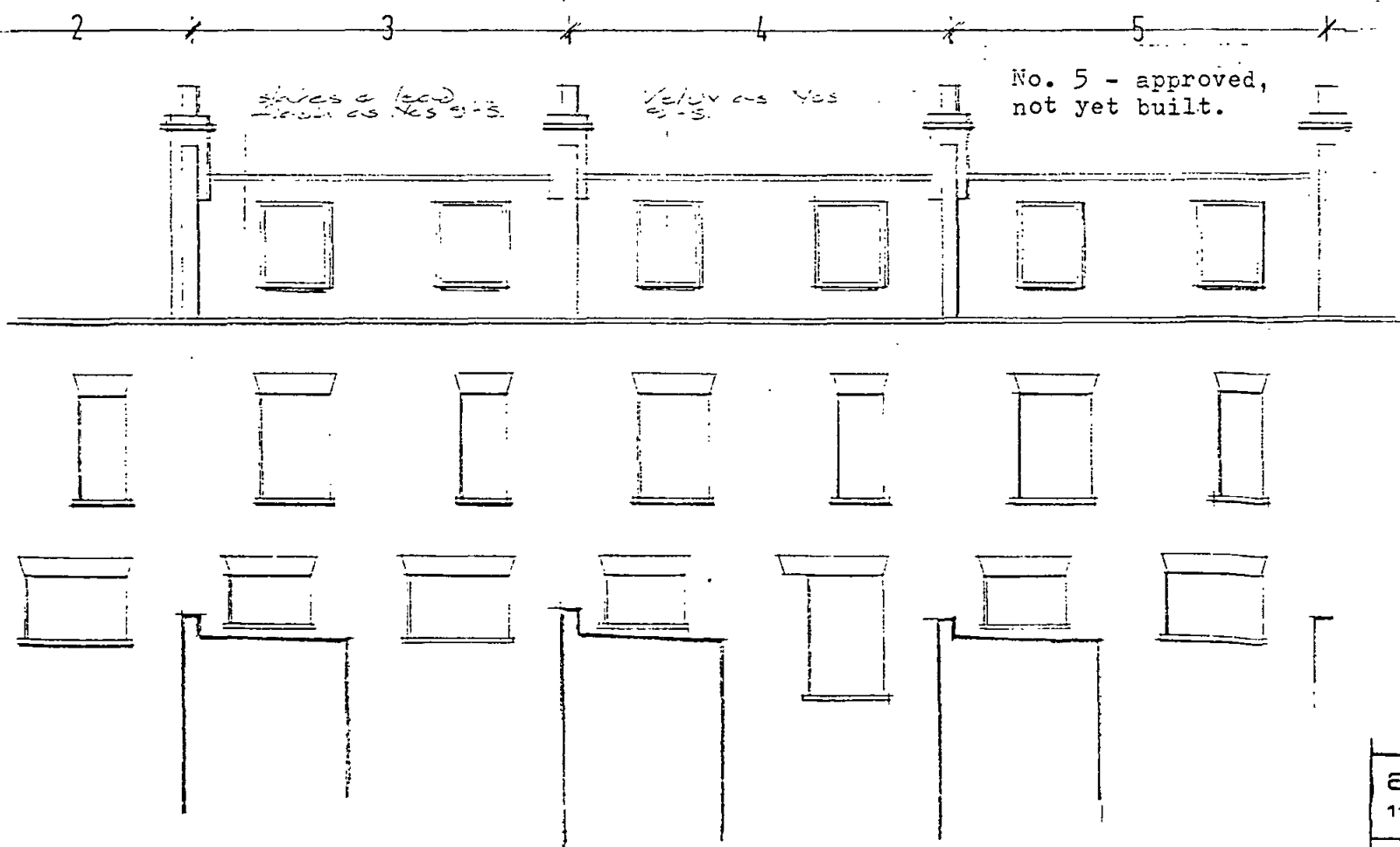

rear ele.

PROPOSED

end ele.

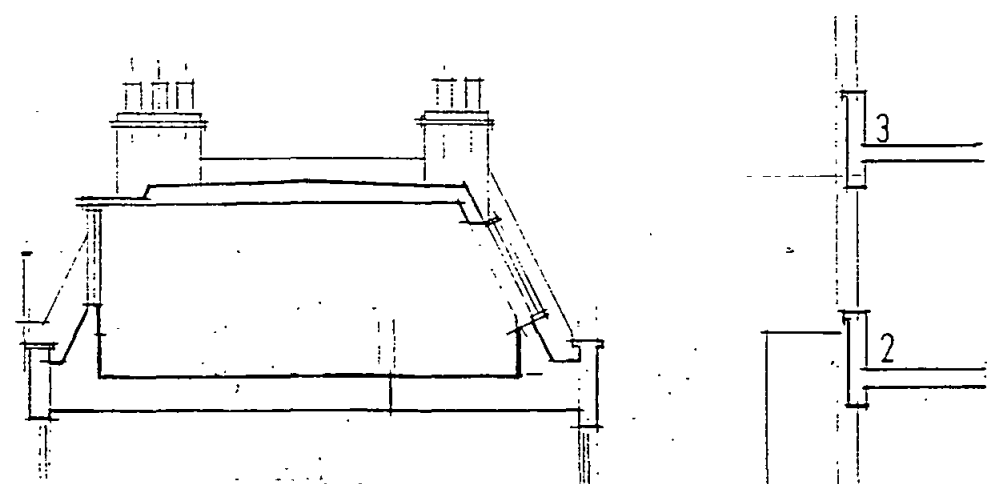

SECTION THRO. DORMER

antony thearle architects 11, primrose gardens london n.w.3. 01-722 3632	scale	1/100	drwg. no. EM: C3	revisions 2. 28/4/93 return S dormer.	do not o.
	Nos 3 & 4 Elizabeth Mews, NW3. Proposed 2nd floor mansard extension	date			

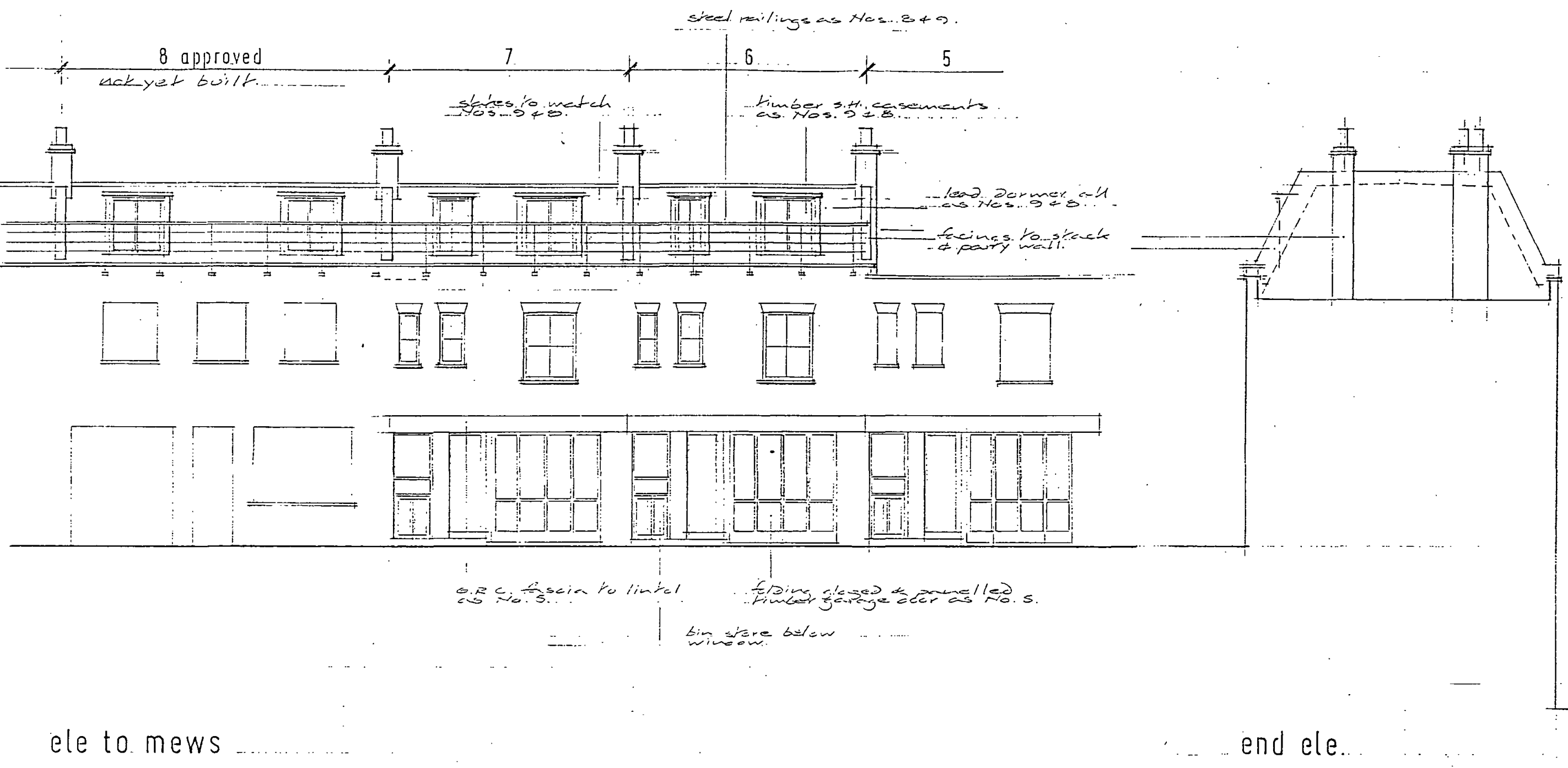

ele to mews

end ele

PROPOSED

antony thearle architects 11, primrose gardens london n.w.3. 01-722 3632	scale 1/100	drwg. no. EM A3	revisions
Nos. 6 & 7 Elizabeth Mews, NW3. Proposed 2nd..floor mansard extnsn.	date		

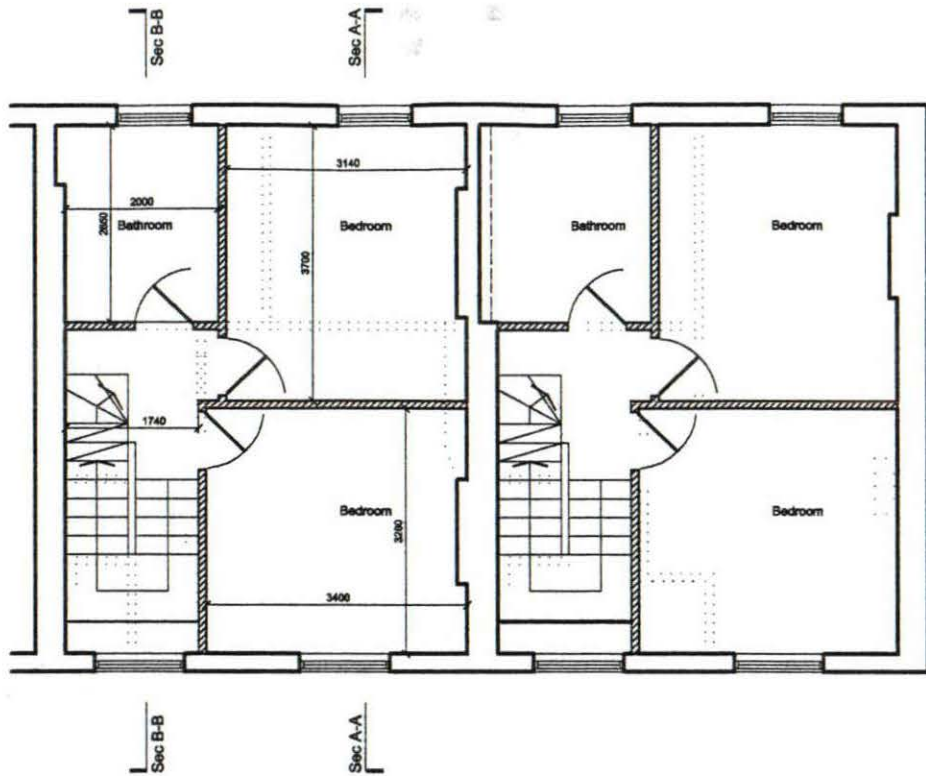

Proposed First Floor Plan: House 2

Proposed First Floor Plan: House 1

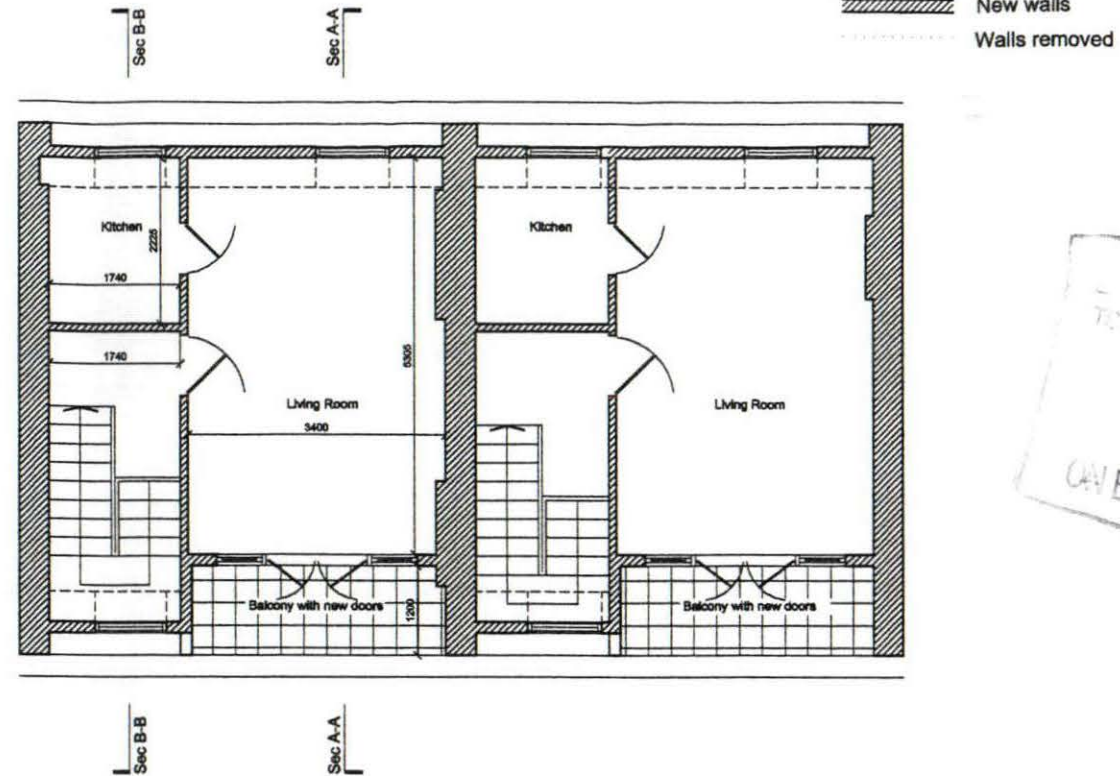

Proposed Second Floor Plan: House 2

Proposed Second Floor Plan: House 1

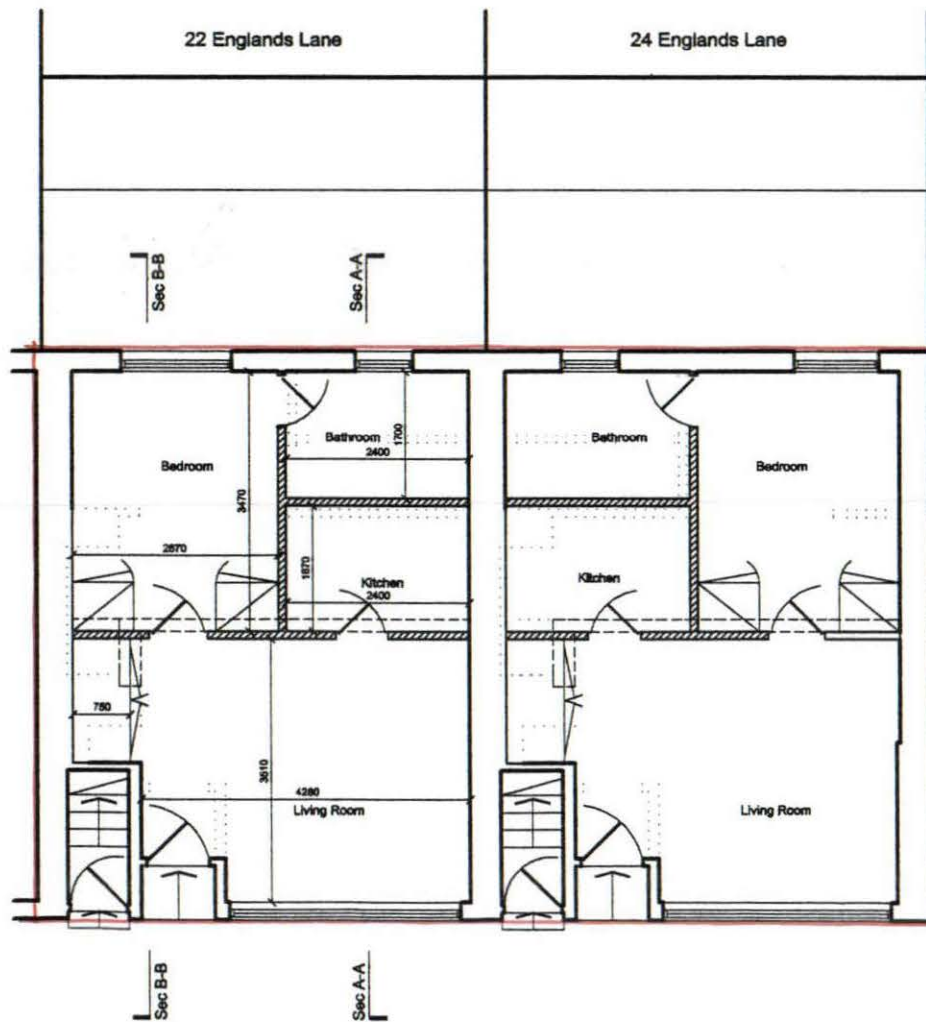

Proposed Ground Plan: Studio Flat 2

Proposed Ground Plan: Studio Flat 1

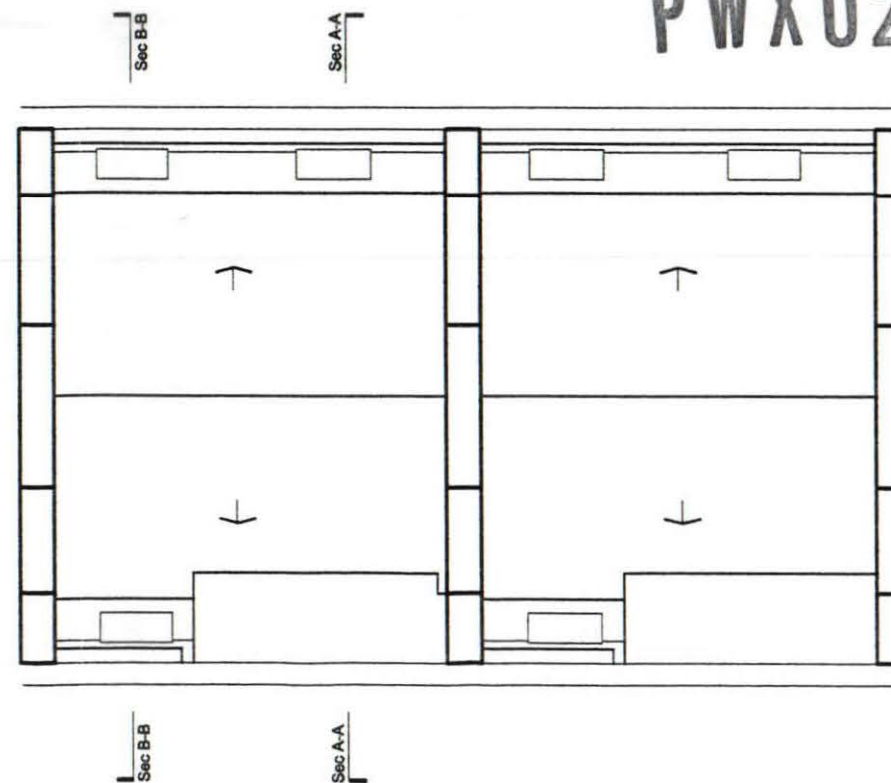

Proposed Roof Plan: House 2

Proposed Roof Plan: House 1

LONDON BOROUGH OF GAMBLEN
 TECHNICAL SERVICES
 14 OCT 2002
 PLANS APPROVED
 ON BEHALF OF THE COUNCIL

No.	Revision	Date
A	Minor Revisions	24.06.02
0	First Issue	27.05.02

PWX0202534

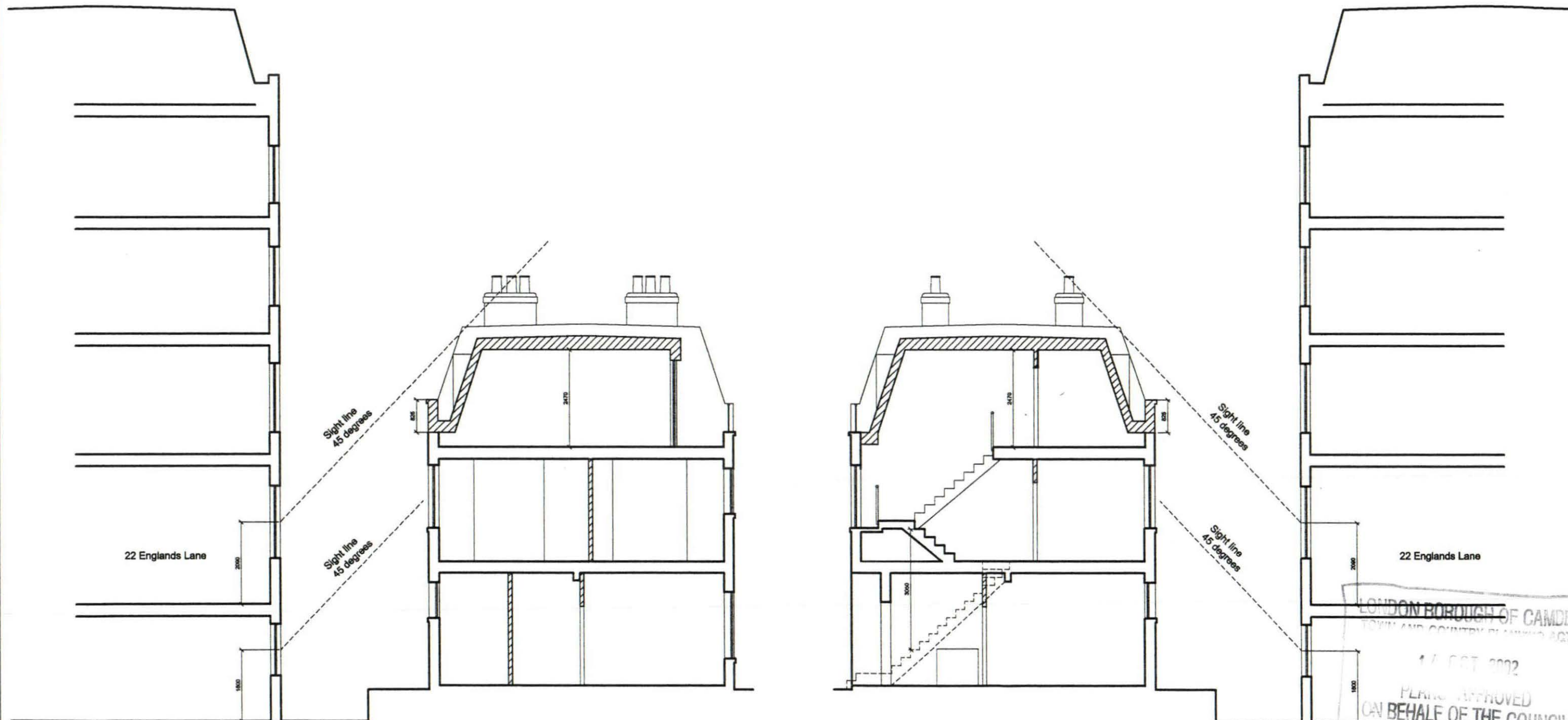

DAVID WOLFF ARCHITECTS
 The Studio
 20 Artesian Road
 Notting Hill
 London W2 5AR
 Tel: 020 7229 3125
 Fax: 020 7229 3257
 mail: wolff@dircon.co.uk

Project: Elizabeth Mews London	
Drawing Title: Proposed Floor Plans	
Scale: 1:100	Date: 27.05.02
Drawing No.: PL-EM-201	Revision No.: A
Computer File: Elizabeth Mews Proposed Plans	

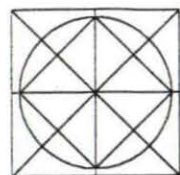

LONDON BOROUGH OF CAMDEN
 TOWN AND COUNTRY PLANNING ACT 1990
 17 OCT 2002
 PLANS APPROVED
 ON BEHALF OF THE COUNCIL

PWX0202534



DAVID WOLFF
ARCHITECTS

The Studio, 20 Artesian Road
 Notting Hill, London, W2 5AR

Tel: 020 7229 3125
 Fax: 020 7229 3257
 mail: wolff@dircon.co.uk

No.	Revision	Date
0	First Issue	18.06.02
A	Minor Revisions	24.06.02
Computer File: Elizabeth Mews/Proposed		

Project:	
Elizabeth Mews London, NW3	
Date:	24.06.02
Scale:	1:100

Drawing Title:	
Proposed Sections A-A & B-B	
Drawing No:	PL-EM-202
Revision No:	A

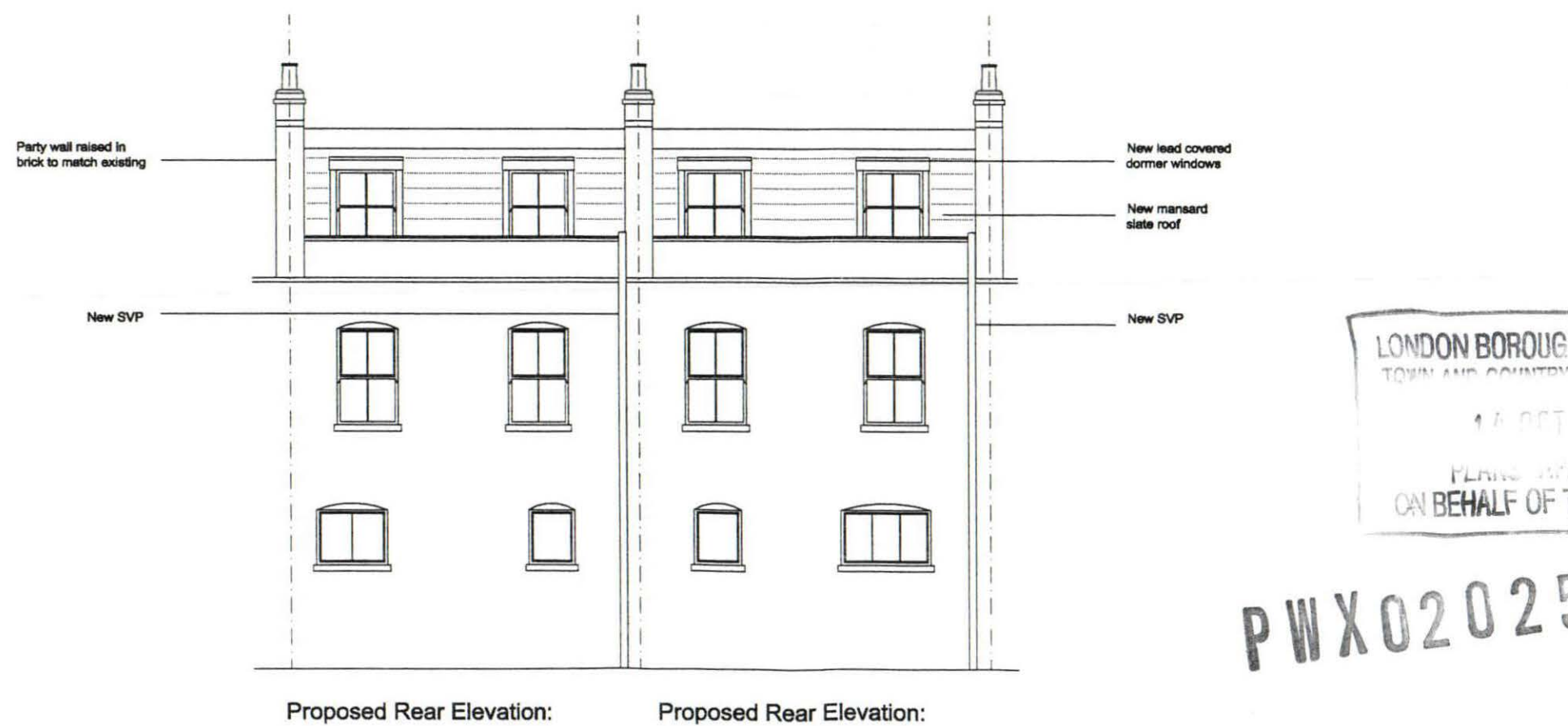

No.	Revision	Date
0	First Issue	27.05.02

DAVID WOLFF ARCHITECTS

The Studio
20 Artesian Road
Notting Hill
London W2 5AR

Tel: 020 7229 3125
Fax: 020 7229 3257
mail: wolff@dircon.co.uk

LONDON BOROUGH OF CAMDEN
TOWN AND COUNTRY PLANNING ACT 1990
16 OCT 2002
PLANS APPROVED
ON BEHALF OF THE COUNCIL

PWX0202534

Project:
Elizabeth Mews
London

Drawing Title:
Proposed Front & Rear Elevations

Scale: 1:100 Date: 06.06.02

Drawing No.: PL-EM-203 Revision No.: 0

Computer File: Elizabeth Mews Proposed Plans

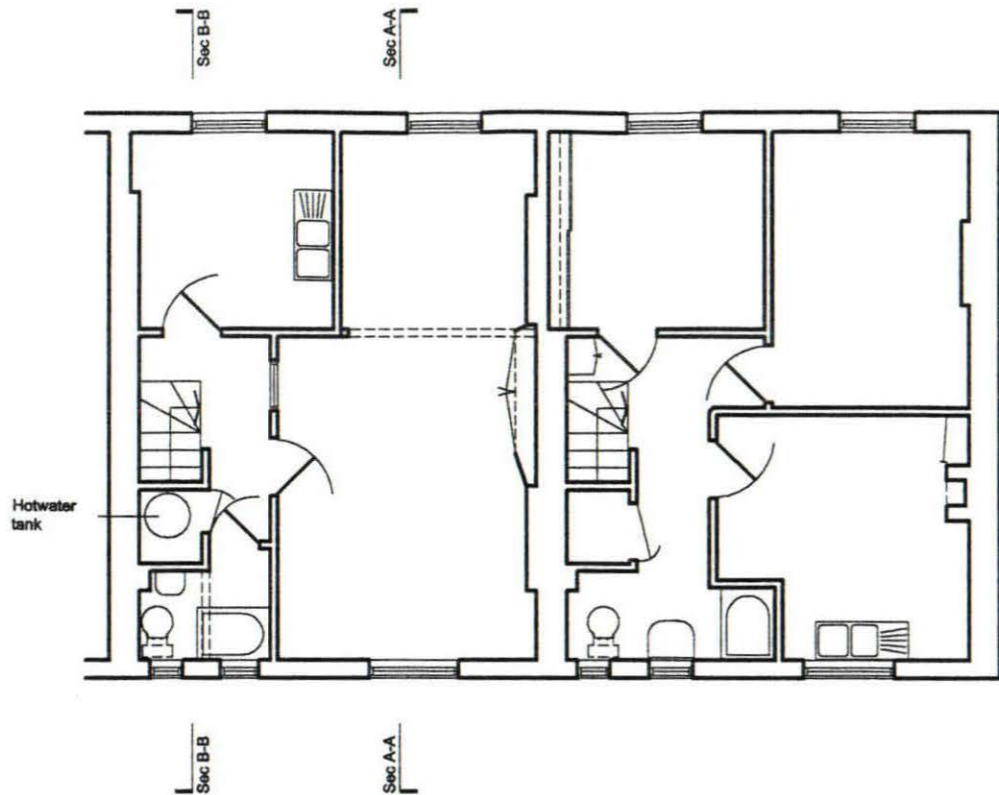

Existing First Floor Plan: Studio Flat 2B

Existing First Floor Plan: Studio Flat 1B

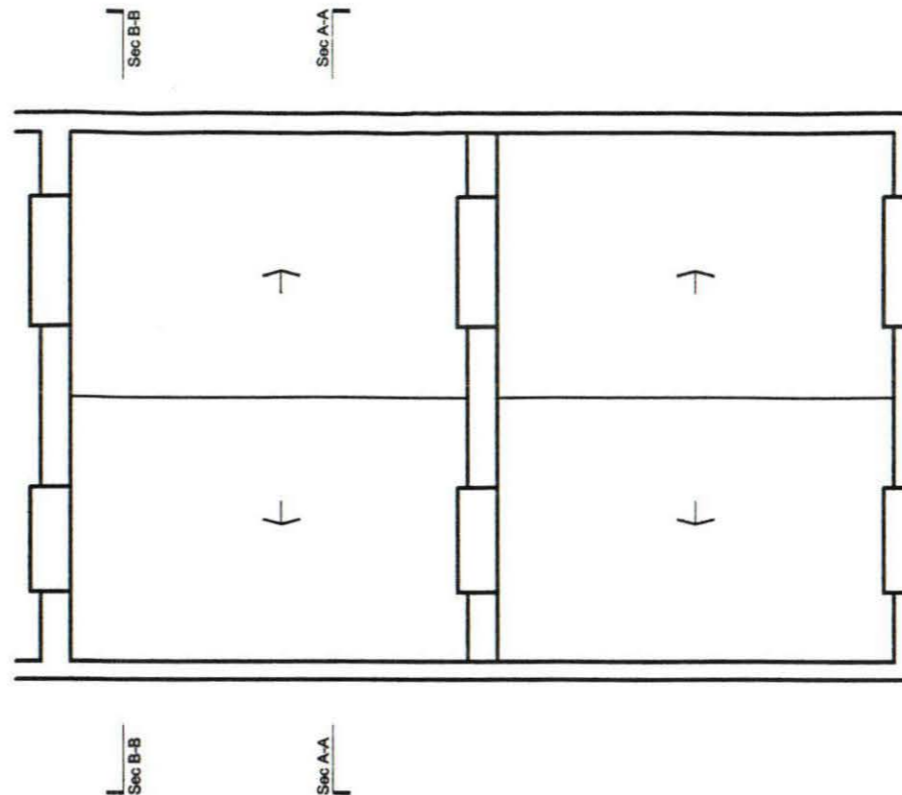

Existing Roof Plan: Studio Flat 2B

Existing Roof Plan: Studio Flat 1B

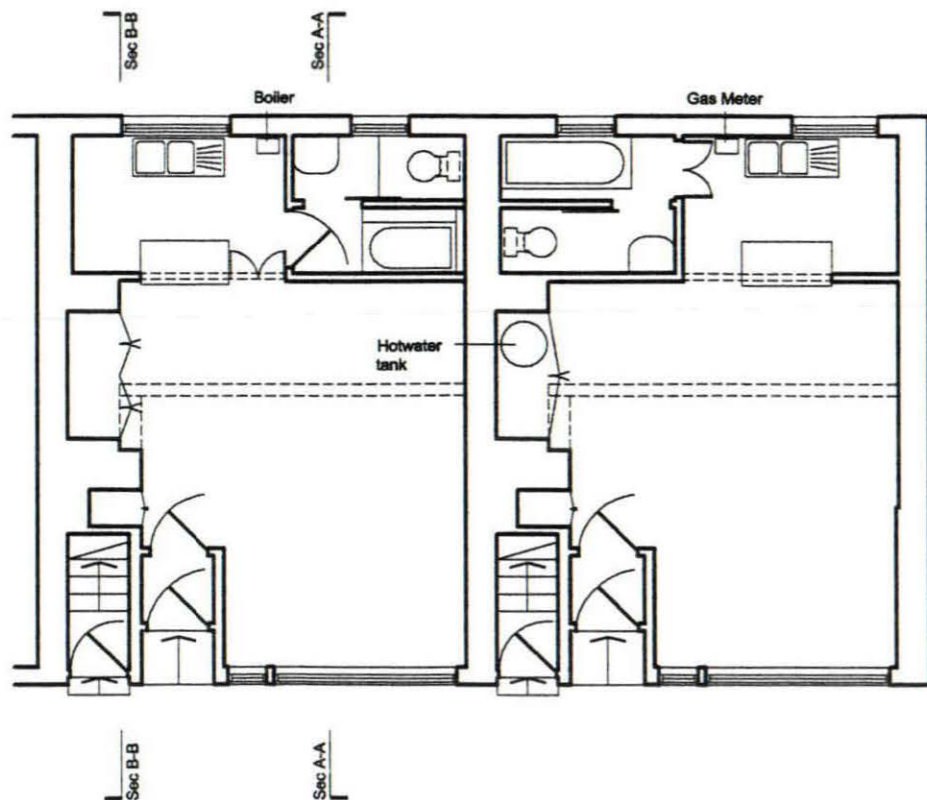

Existing Ground Plan: Studio Flat 2A

Existing Ground Plan: Studio Flat 1A

No.	Revision	Date
0	First Issue	27.05.02



**DAVID WOLFF
ARCHITECTS**
The Studio
20 Artesian Road
Notting Hill
London W2 5AR

Tel: 020 7229 3125
Fax: 020 7229 3257
mail: wolff@dircon.co.uk

Project:
Elizabeth Mews
London

Drawing Title:
Existing First Floor Plans

Scale: 1:100
Date: 27.05.02

Drawing No.: EX-EM-101
Revision No.: 0

Computer File: Elizabeth Mews
ExistingPlans

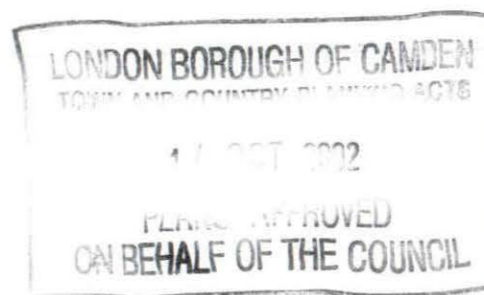

PWX0202534

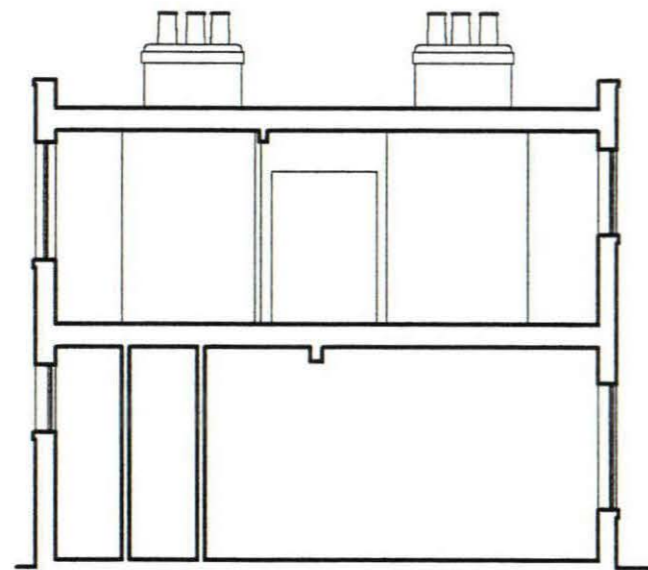

Existing Section A-A

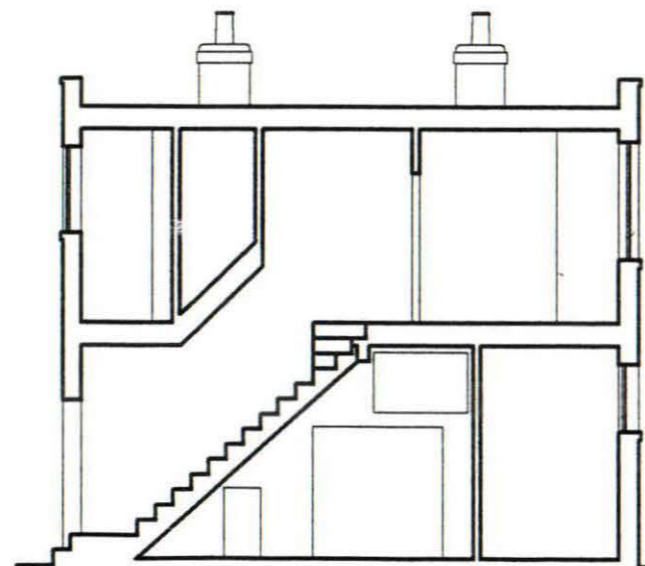

Existing Section B-B

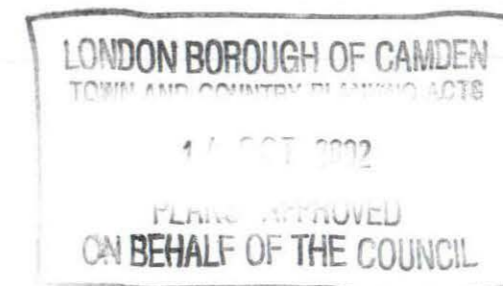

PWX0202534

No.	Revision	Date
0	First Issue	27.05.02

DAVID WOLFF ARCHITECTS

The Studio
20 Artesian Road
Notting Hill
London W2 5AR

Tel: 020 7229 3125
Fax: 020 7229 3257
mail: wolff@dircon.co.uk

Project:
Elizabeth Mews
London

Drawing Title:
Existing Sections
A-A & B-B

Scale: 1:100	Date: 06.06.02
-----------------	-------------------

Drawing No.:	Revision No.:
EX-EM-102	0

Computer File: Elizabeth Mews ExistingPlans



Existing Front Elevation: 2A & 2B Existing Front Elevation: 1A & 1B

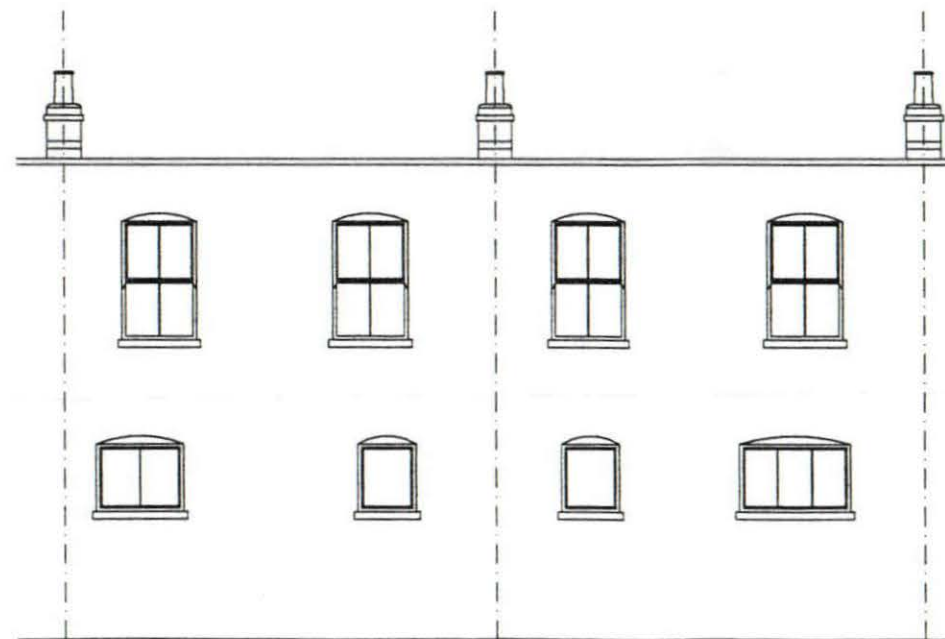

Existing Rear Elevation: 1A & 1B Existing Rear Elevation: 2A & 2B

LONDON BOROUGH OF CAMDEN
TOWN AND COUNTRY PLANNING ACTS
14 OCT 2002
PLANS APPROVED
ON BEHALF OF THE COUNCIL

PWX0202534

No.	Revision	Date
0	First Issue	27.05.02



DAVID WOLFF ARCHITECTS
The Studio
20 Artesian Road
Notting Hill
London W2 5AR
Tel: 020 7229 3125
Fax: 020 7229 3257
mail: wolff@dircon.co.uk

Project:
Elizabeth Mews
London

Drawing Title:
Existing Front &
Rear Elevations

Scale: 1:100 Date: 06.06.02

Drawing No.: EX-EM-103 Revision No.: 0

Computer File: Elizabeth Mews ExistingPlans