

PROPOSED LOWER GROUND FLOOR PLAN
1:50 @ A1 / 1:100 @ A3

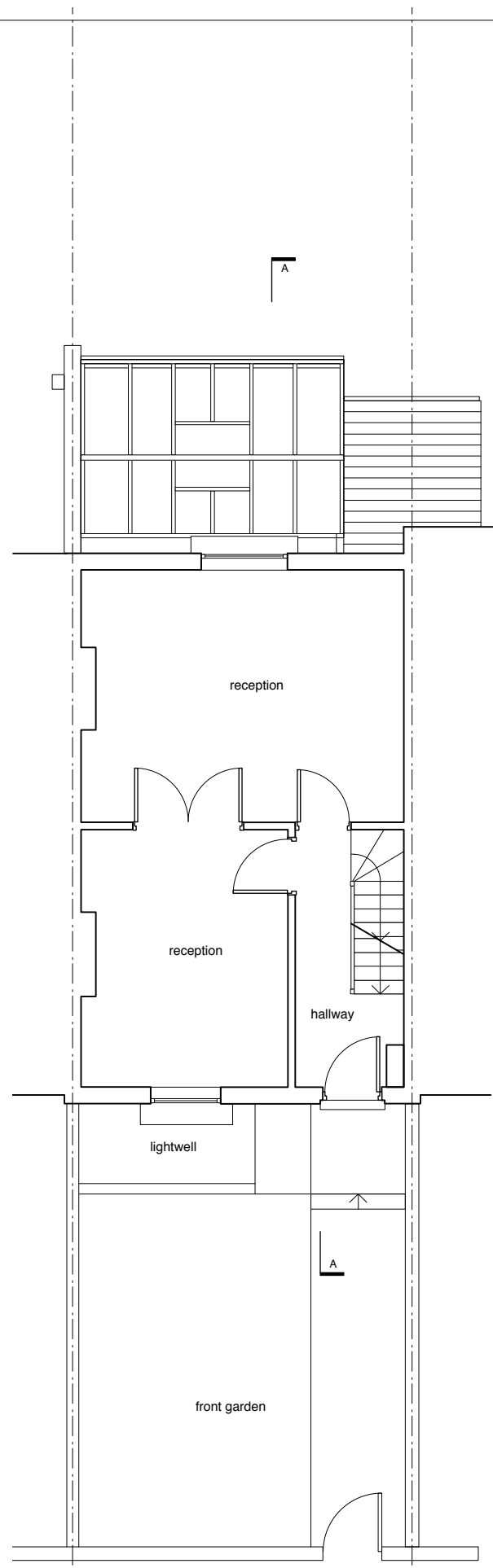

PROPOSED GROUND FLOOR PLAN
1:50 @ A1 / 1:100 @ A3

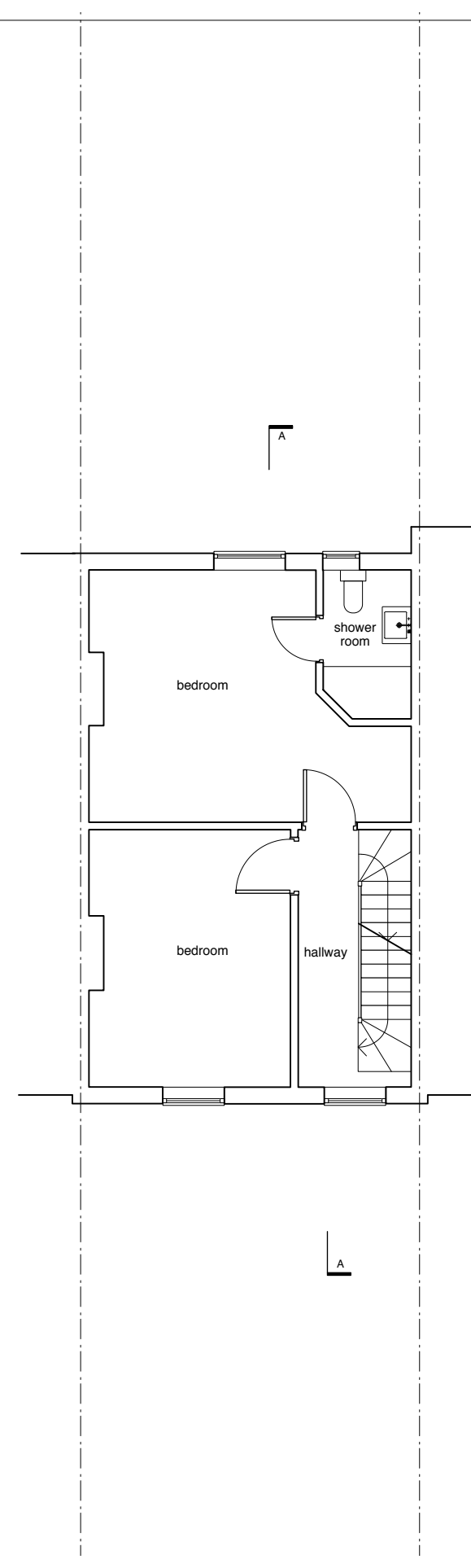

PROPOSED FIRST FLOOR PLAN
1:50 @ A1 / 1:100 @ A3

NO CHANGES ARE PROPOSED
AT THESE LEVELS

designstudio

a: 31 Priam House, Old Bethnal green Rd., London E2 9RH
e: tg@gorawski.com m: 077 2467 8579

client
JANE & SIMON

project status
Planning

project name
118 Leighton Road

drawing title
Proposed LGF, GF & 1st
Floor Plan

scale: 1:50 @ A1 / 1:100 @ A3
date: 03.04.2017
drawn: TG

project no drawing no revision
1607 (PL) 01 .

Do not scale from this drawing. All information to be checked on site for accuracy. Any discrepancy between this drawing and other information is to be referred to the architects. This drawing is copyright

