

Demolition Section E-E

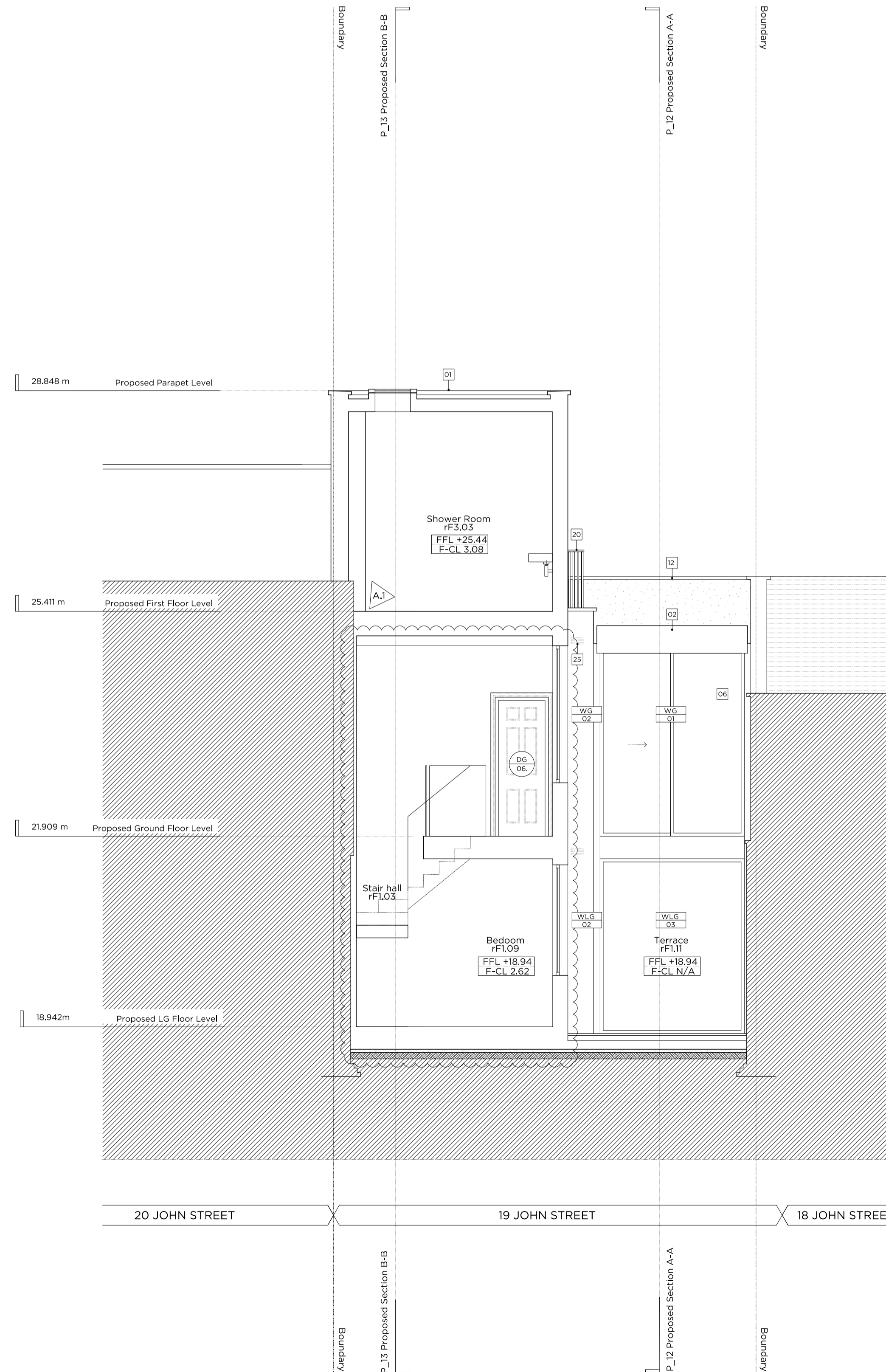

Proposed Section E-E

Rev A: 03.04.17  
 Revised as numbered below:  
 1. Configuration of stair (F&T 01) revised following comment from A. Strout

**Key:**

	Existing structure / earth		Existing structure / fittings to be removed
	New structure		Hatch denotes area of excavation
	Line denotes removal of existing structure		Existing floor finish + substructure to be removed (hatched area)
	Line denotes removal of existing fittings		

**General Notes:**

- Refer to the Door and Window Schedules for a detailed summary of the proposal for each door and window.
- All existing floor finishes are to be removed.
- Existing floorboards are to be carefully removed and set aside; new floorings are to be installed to the top of the existing joists in order to level, and then the existing floorboards are to be reinstated.
- Existing original skirtings are to remain in situ.

**Elevation Key:**

**Legend:**

	Proposed straight-plank hardwood floor finish on specified floor build-up.		Proposed external timber decking
	Proposed stone floor finish on specified floor build-up.		Proposed external paving
	Proposed coal matting.		

**Demolition Notes:**

- Existing external wall to be demolished
- Existing window to be demolished
- Staircase to be demolished
- Existing railings to be demolished
- Level of vaults to be lowered
- Existing external door to be demolished
- Existing AC conditioner to be demolished
- Service roof to be removed
- Existing roof to be demolished
- Existing lath and plaster ceiling on ground and first floors to be carefully removed and replaced with new using traditional methods
- Existing internal partitions to be removed
- Existing internal doors to be removed
- 50% of Wine vault shelving to be removed
- Denoted part of the existing slab to be removed to allow new service runs
- Existing wall to be demolished to allow insertion of a new door
- Existing staircase to be carefully removed, retained and reinstated in mirrored arrangement. Refer to Section 5 of Design and Access Statement.

**Proposed Notes:**

- Claret wing to be rebuilt to be approx. 1 m lower with render finish
- New extension at ground floor level over existing courtyard structure
- New entrance door from front lightwell to replace window at lower ground floor level
- New window to front lightwell to replace existing entrance door at lower ground floor level
- New obscured glazing to be fitted in existing sash window frame
- New glazed sliding door in polyester powdercoated aluminium framing to access existing rear lightwell
- Existing external natural stone finishes to be fitted and re-laid in rear lightwell
- New handrail and balustrade to replace existing partition and balustrade
- New openable rooflight over staircase to rear extension at ground floor level
- New brick soffit over new rear glazed extension
- New sash window to existing opening under existing fanlight
- Existing rear wall to increase by 185mm
- New stairs to new roof terrace
- New terrace with rooflight to access loft level
- Proposed service risers
- Proposed acoustic enclosure to plant equipment
- Structural glazing
- Proposed gas fire to existing fireplace
- Proposed recladding of existing front steps with natural stone
- New balustrade to proposed terrace
- Existing door to be blocked up and plastered over
- New doors to access loft storage
- Proposed paving to roof terrace on raised pedestals
- Proposed roof extension to loft level with traditional lead finish
- Proposed ventilation grille/air brick to accommodate MSE requirements
- Existing fireplace retained in situ
- Proposed privacy screen

**Proposed M&E Legend:**

UFH	Proposed underfloor heating manifold	G	Gas installation point
TH	Trench heater - 100mm deep	W	Water installation point
RWP	Proposed rain water pipe	C	Comms installation point
SVP	Soil vent pipe		Proposed drainage route

**Site Plan:**

Rev A: 03.04.17 Issued for Planning  
 Rev - 23.12.16 Issued for Planning

**PLANNING**

Project No. 15084

Client GFZ Properties Ltd.

Date December 2016

Scale 1:100@A3/1:50@A1

Project 19 John Street

Drawing Title: Demolition and Proposed Section E-E

Drawing No. P\_16 Rev. A

Drawn LG	Approved TB	Signed
----------	-------------	--------

Marek Wojciechowski Architects

66-68 Margaret Street W1W 8SR T. 020 7580 9336 www.mw-a.co.uk

Copyright Marek Wojciechowski Architects Limited.  
 No implied warranty exists. This drawing should not be used to calculate areas for the purposes of valuation. All dimensions to be checked on site by the contractor and such dimensions to be their responsibility. Do not scale drawings. All work must comply with relevant British Standards and Building Regulations requirements. Drawing errors and omissions to be reported to the architect.

0 0.5m 1m 2m 3m 4m 5m