

Do not scale this drawing.  
 For structural dimensions and details see Structural Engineers' drawings.  
 All dimensions to be checked on site prior to commencement of any works or preparation of any shop drawings.  
 All errors in co-ordinates, levels and dimensions, are to be reported to the Architect.  
 All temporary works to be responsibility of the contractor.  
 This drawing to be read in conjunction with all relevant Architect's drawings and specifications and with other Consultant's Information.

1. Paint accumulation removed from plaster cornice using paint-stripping poultice-sheet such as Peel Away or similar. Residual paint carefully removed with fine pick-tools and brush to fully recover cornice moulding detail.
2. Ceiling and cornice plasterwork redecorated with one stabilising coat and 2 coats of micro-porous paint, colour off-white.
3. Timber framed and plasterboard partition taken down. Partition fixing holes to wall and ceiling plaster in filled with plaster of Paris rubbed down smooth and level to the adjacent surfaces.
4. Timber panelling and skirting rubbed down and redecorated
5. Marble Chimney piece cleaned and polished

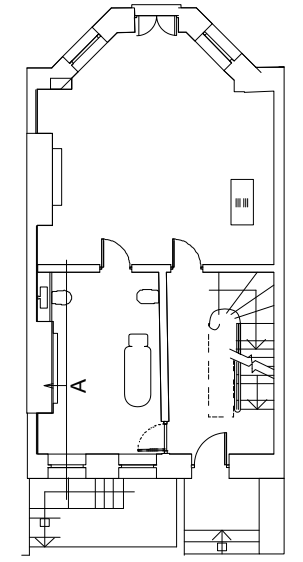
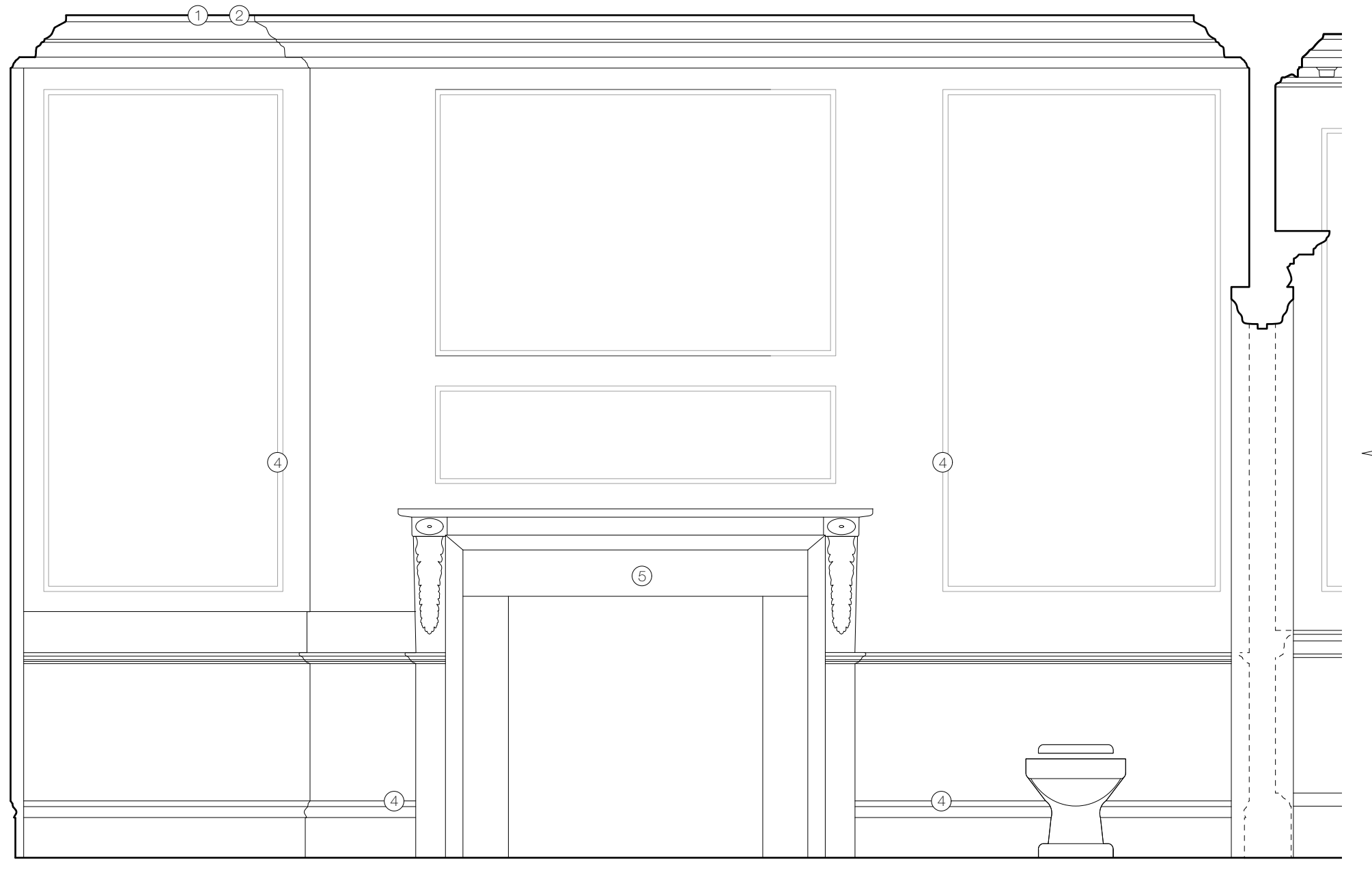

HOLISTIC Chartered Building Surveyors &  
 Historic Building Consultants  
 5 Blenheim Street, London, W1S 1LD  
 T: 020 7183 1751  
 E: mail@holistic.uk.com

PROJECT 22 Theobalds Road

DRAWING TITLE Proposed Ground Floor Elevation A

PROJECT NUMBER	DRAWING NUMBER
1702	1701(-)100

REVISION	STATUS
-	FOR INFORMATION

DRAWN BY	DATE	SCALE
OW	06/03/2017	1 : 20 @ A3

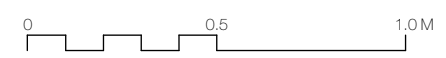

Do not scale this drawing.  
 For structural dimensions and details see Structural Engineers' drawings.  
 All dimensions to be checked on site prior to commencement of any works or preparation of any shop drawings.  
 All errors in co-ordinates, levels and dimensions, are to be reported to the Architect.  
 All temporary works to be responsibility of the contractor.  
 This drawing to be read in conjunction with all relevant Architect's drawings and specifications and with other Consultant's Information.

1. Paint accumulation removed from plaster cornice using paint-stripping poultice-sheet such as Peel Away or similar. Residual paint carefully removed with fine pick-tools and brush to fully recover cornice moulding detail.
2. Ceiling and cornice plasterwork redecorated with one stabilising coat and 2 coats of micro-porous paint, colour off-white.
3. Window and shutter joinery redecorated.
4. Timber frame and plasterboard partition taken down. Partition fixing holes to wall and ceiling plaster in filled with plaster of Paris rubbed down smooth and level to the adjacent surfaces.
5. Timber panelling and skirting rubbed down and redecorated
6. Marble Chimney piece cleaned and polished

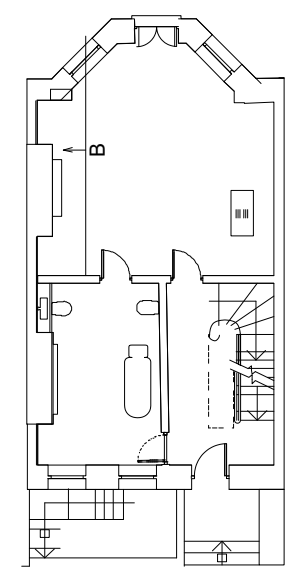

HOLISTIC Chartered Building Surveyors &  
 Historic Building Consultants  
 5 Blenheim Street, London, W1S 1LD  
 T: 020 7183 1751  
 E: mail@holistic.uk.com

PROJECT	22 Theobalds Road		
DRAWING TITLE	Proposed Ground Floor Elevation B		
PROJECT NUMBER	1702	DRAWING NUMBER	1701(-)101
REVISION	-	STATUS	FOR INFORMATION
DRAWN BY	OW	DATE	06/03/2017
		SCALE	1 : 20 @ A3

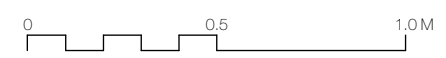

Do not scale this drawing.  
 For structural dimensions and details see Structural Engineers' drawings.  
 All dimensions to be checked on site prior to commencement of any works or preparation of any shop drawings.  
 All errors in co-ordinates, levels and dimensions, are to be reported to the Architect.  
 All temporary works to be responsibility of the contractor.  
 This drawing to be read in conjunction with all relevant Architect's drawings and specifications and with other Consultant's Information.

1. Paint accumulation removed from plaster cornice using paint-stripping poultice-sheet such as Peel Away or similar. Residual paint carefully removed with fine pick-tools and brush to fully recover cornice moulding detail.
2. Ceiling and cornice plasterwork redecorated with one stabilising coat and 2 coats of micro-porous paint, colour off-white.
3. Window and shutter joinery redecorated.
4. Timber frame and plasterboard partition taken down. Partition fixing holes to wall and ceiling plaster in filled with plaster of Paris rubbed down smooth and level to the adjacent surfaces.
5. Timber panelling and skirting rubbed down and redecorated
6. Former lateral door-opening to Nr 20 Theobalds Road to be blocked-up. Door frame and surround to be retained.

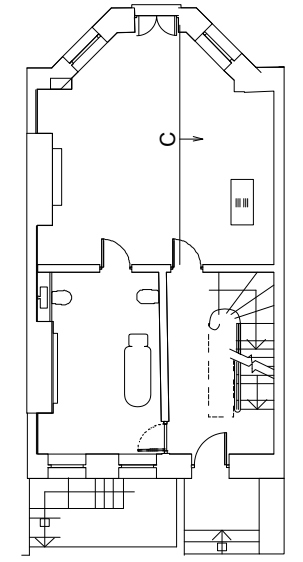
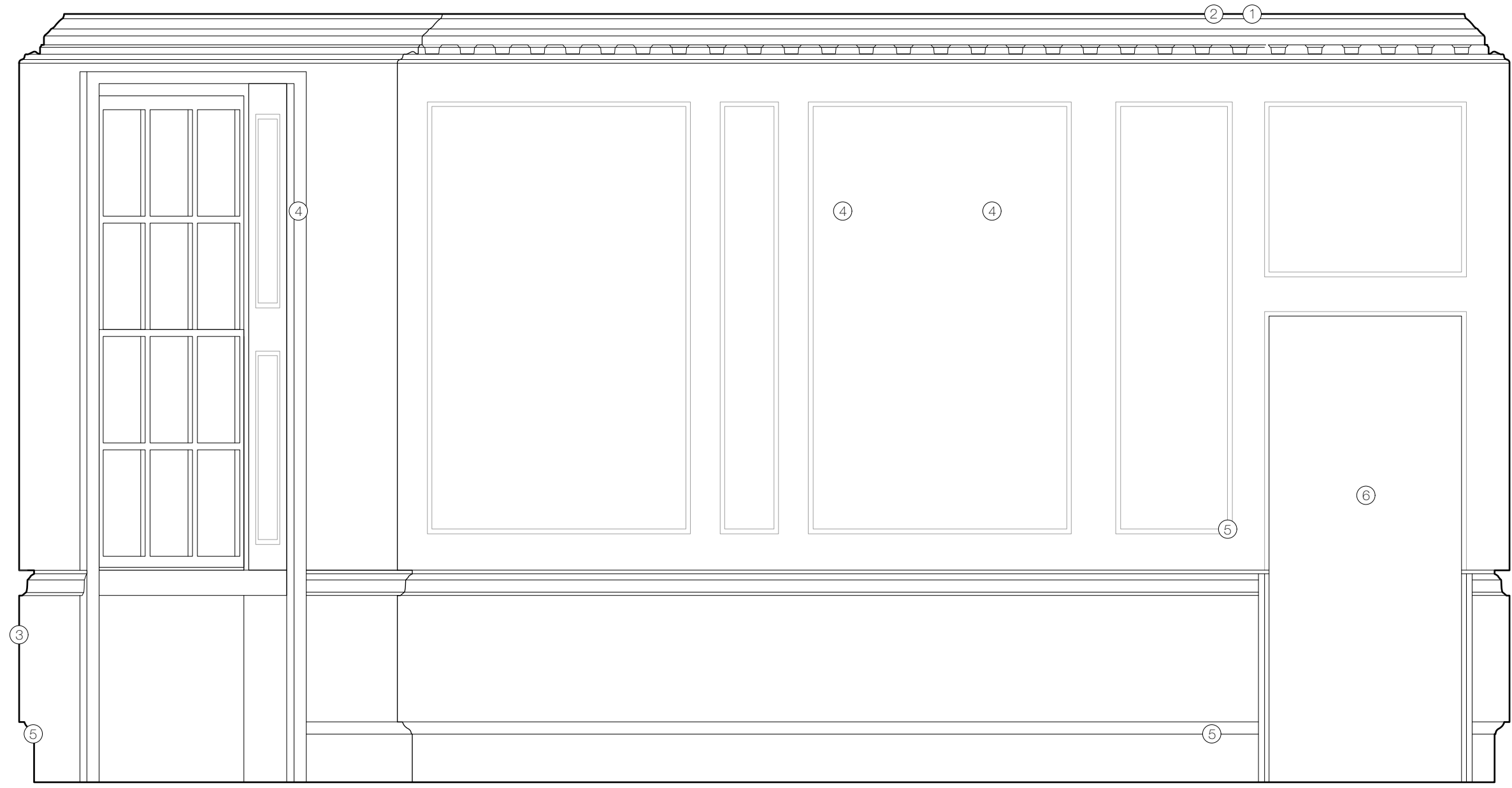

HOLISTIC Chartered Building Surveyors &  
 Historic Building Consultants  
 5 Blenheim Street, London, W1S 1LD  
 T: 020 7183 1751  
 E: mail@holistic.uk.com

PROJECT 22 Theobalds Road

DRAWING TITLE Proposed Ground Floor Elevation C

PROJECT NUMBER	DRAWING NUMBER
1702	1701(-)102

REVISION	STATUS
-	FOR INFORMATION

DRAWN BY	DATE	SCALE
OW	06/03/2017	1 : 20 @ A3



Do not scale this drawing.  
 For structural dimensions and details see Structural Engineers' drawings.  
 All dimensions to be checked on site prior to commencement of any works or preparation of any shop drawings.  
 All errors in co-ordinates, levels and dimensions, are to be reported to the Architect.  
 All temporary works to be responsibility of the contractor.  
 This drawing to be read in conjunction with all relevant Architect's drawings and specifications and with other Consultant's Information.

1. Modern timber frame / plasterboard faced partition to be demolished to reveal original cast iron balustrade.
2. Balustrade redecorated in black paint, handrail refurbished.
3. Stairwell walls and joinery to be redecorated

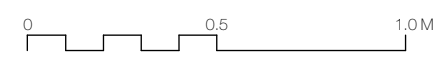
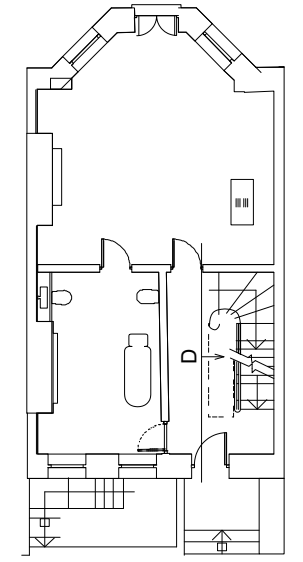
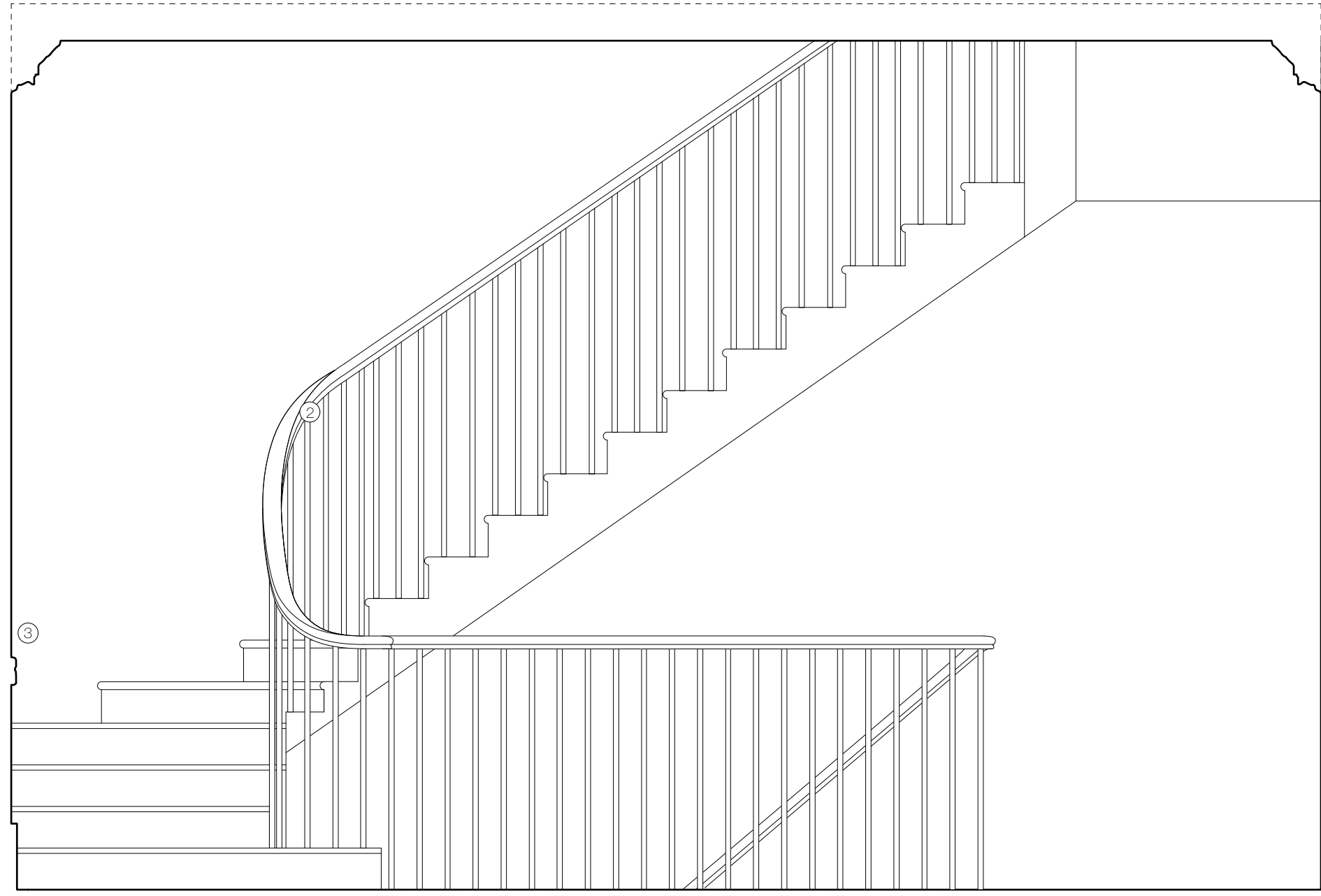

HOLISTIC Chartered Building Surveyors & Historic Building Consultants 5 Blenheim Street, London, W1S 1LD T: 020 7183 1751 E: mail@holistic.uk.com			
PROJECT		22 Theobalds Road	
DRAWING TITLE			
Proposed Ground Floor Elevation D			
PROJECT NUMBER	DRAWING NUMBER		
1702	1701(-)103		
REVISION	STATUS		
-	FOR INFORMATION		
DRAWN BY	DATE	SCALE	
OW	06/03/2017	1 : 20 @ A3	

Do not scale this drawing.  
 For structural dimensions and details see Structural Engineers' drawings.  
 All dimensions to be checked on site prior to commencement of any works or preparation of any shop drawings.  
 All errors in co-ordinates, levels and dimensions, are to be reported to the Architect.  
 All temporary works to be responsibility of the contractor.  
 This drawing to be read in conjunction with all relevant Architect's drawings and specifications and with other Consultant's Information.

1. Paint accumulation removed from plaster cornice using paint-stripping poultice-sheet such as Peel Away or similar. Residual paint carefully removed with fine pick-tools and brush to fully recover cornice moulding detail.
2. Ceiling and cornice plasterwork redecorated with one stabilising coat and 2 coats of micro-porous paint, colour off-white.
3. Timber framed and plasterboard partition taken down. Partition fixing holes to wall and ceiling plaster in filled with plaster of Paris rubbed down smooth and level to the adjacent surfaces.
4. Timber panelling and skirting rubbed down and redecorated
5. Marble Chimney piece cleaned and polished

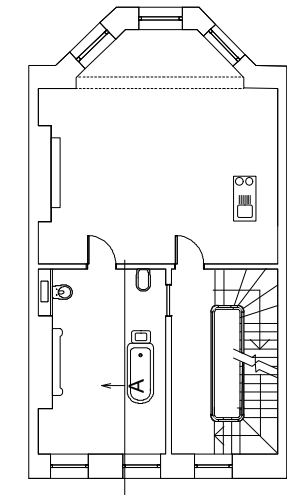
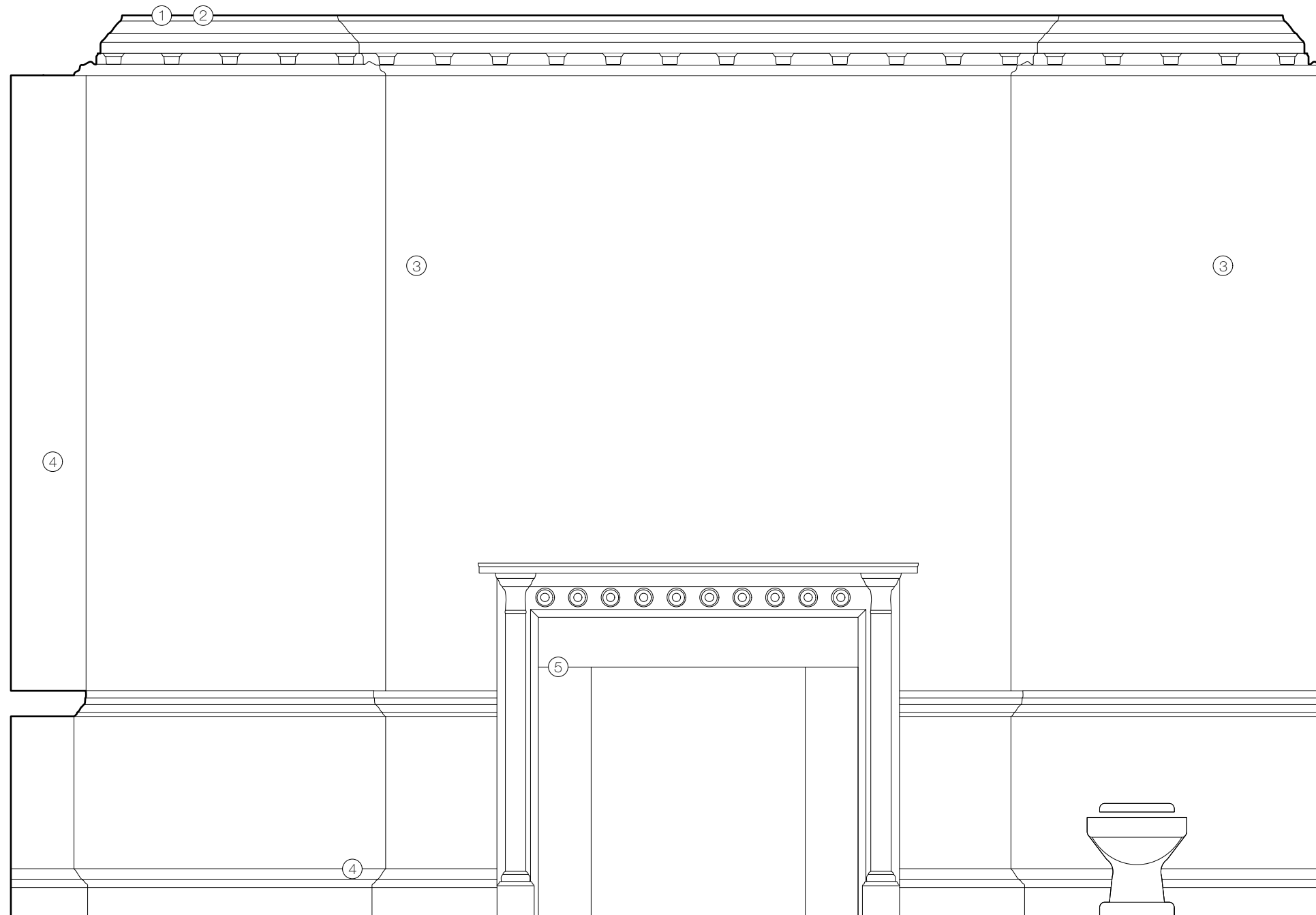

HOLISTIC Chartered Building Surveyors &  
 Historic Building Consultants  
 5 Blenheim Street, London, W1S 1LD  
 T: 020 7183 1751  
 E: mail@holistic.uk.com

PROJECT		22 Theobalds Road	
DRAWING TITLE			
Proposed First Floor Elevation A			
PROJECT NUMBER	DRAWING NUMBER		
1702	1701(-)110		
REVISION	STATUS		
-	FOR INFORMATION		
DRAWN BY	DATE	SCALE	
OW	06/03/2017	1 : 20 @ A3	

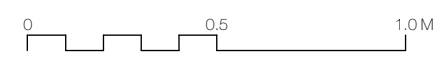

Do not scale this drawing.  
 For structural dimensions and details see Structural Engineers' drawings.  
 All dimensions to be checked on site prior to commencement of any works or preparation of any shop drawings.  
 All errors in co-ordinates, levels and dimensions, are to be reported to the Architect.  
 All temporary works to be responsibility of the contractor.  
 This drawing to be read in conjunction with all relevant Architect's drawings and specifications and with other Consultant's Information.

1. Paint accumulation removed from plaster cornice using paint-stripping poultice-sheet such as Peel Away or similar. Residual paint carefully removed with fine pick-tools and brush to fully recover cornice moulding detail.
2. Ceiling and cornice plasterwork redecorated with one stabilising coat and 2 coats of micro-porous paint, colour off-white.
3. Window and shutter joinery redecorated.
4. Timber frame and plasterboard partition taken down. Partition fixing holes to wall and ceiling plaster in filled with plaster of Paris rubbed down smooth and level to the adjacent surfaces.
5. Timber panelling and skirting rubbed down and redecorated
6. Marble Chimney piece cleaned and polished

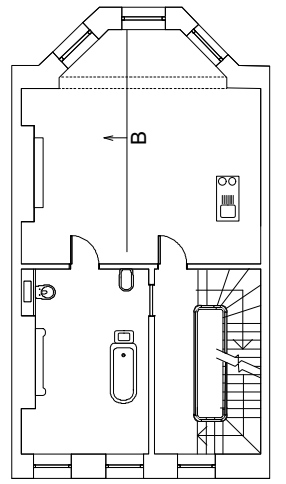
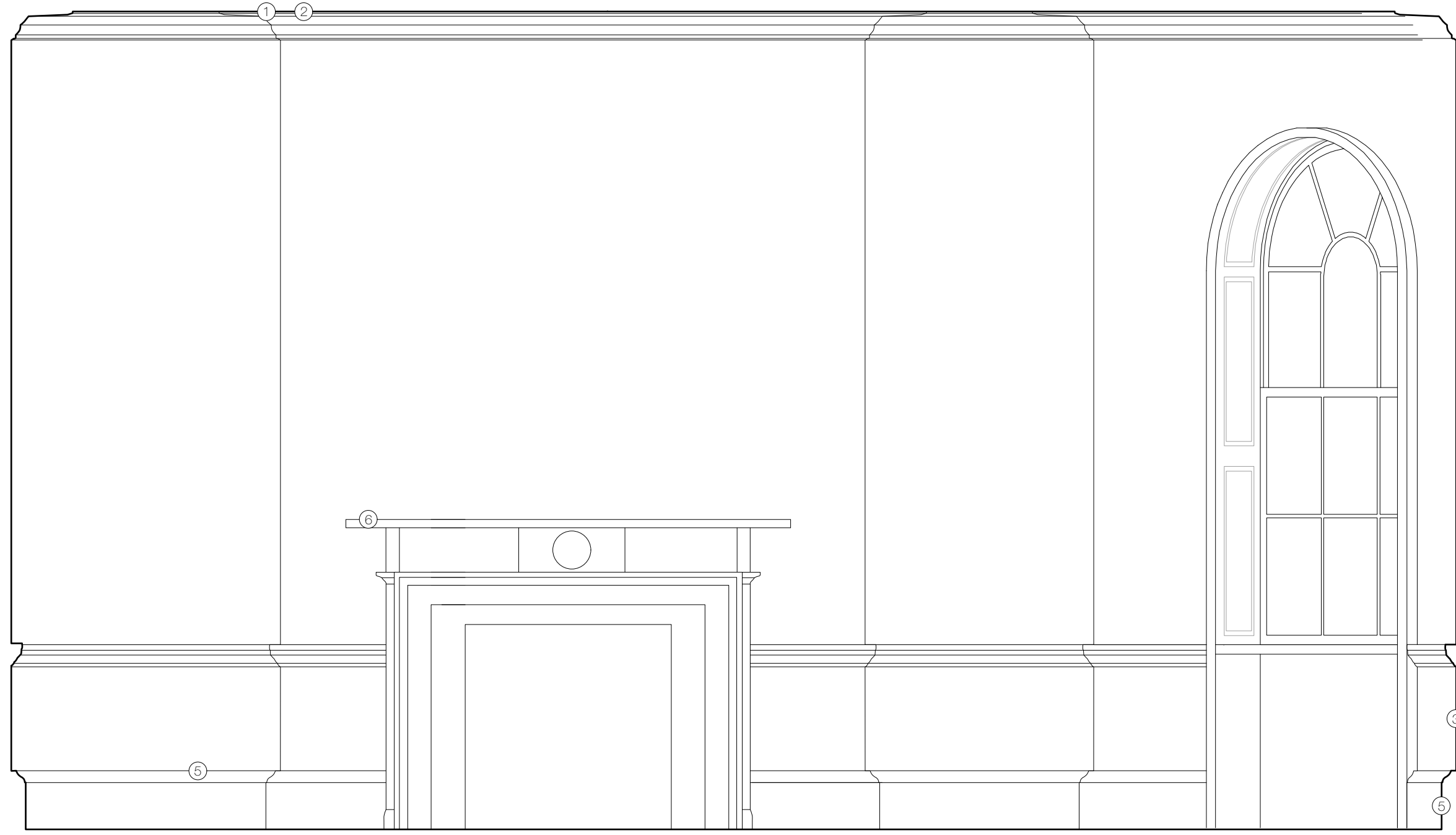

HOLISTIC Chartered Building Surveyors &  
 Historic Building Consultants  
 5 Blenheim Street, London, W1S 1LD  
 T: 020 7183 1751  
 E: mail@holistic.uk.com

PROJECT 22 Theobalds Road

DRAWING TITLE Proposed First Floor Elevation B

PROJECT NUMBER 1702 DRAWING NUMBER 1701(-)111

REVISION - STATUS FOR INFORMATION

DRAWN BY OW DATE 06/03/2017 SCALE 1 : 20 @ A3



Do not scale this drawing.  
 For structural dimensions and details see Structural Engineers' drawings.  
 All dimensions to be checked on site prior to commencement of any works or preparation of any shop drawings.  
 All errors in co-ordinates, levels and dimensions, are to be reported to the Architect.  
 All temporary works to be responsibility of the contractor.  
 This drawing to be read in conjunction with all relevant Architect's drawings and specifications and with other Consultant's Information.

1. Paint accumulation removed from plaster cornice using paint-stripping poultice-sheet such as Peel Away or similar. Residual paint carefully removed with fine pick-tools and brush to fully recover cornice moulding detail.
2. Ceiling and cornice plasterwork redecorated with one stabilising coat and 2 coats of micro-porous paint, colour off-white.
3. Window and shutter joinery redecorated.
4. Timber frame and plasterboard partition taken down. Partition fixing holes to wall and ceiling plaster in filled with plaster of Paris rubbed down smooth and level to the adjacent surfaces.
5. Timber panelling, door and skirting rubbed down and redecorated

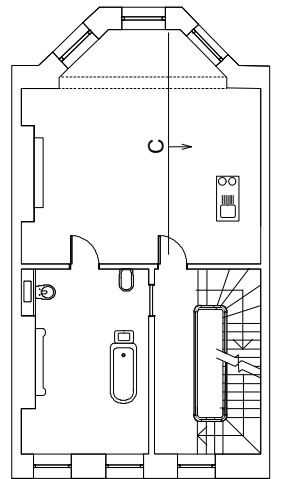

HOLISTIC Chartered Building Surveyors &  
 Historic Building Consultants  
 5 Blenheim Street, London, W1S 1LD  
 T: 020 7183 1751  
 E: mail@holistic.uk.com

PROJECT		22 Theobalds Road	
DRAWING TITLE			
Proposed First Floor Elevation C			
PROJECT NUMBER	DRAWING NUMBER		
1702	1701(-)112		
REVISION	STATUS		
-	FOR INFORMATION		
DRAWN BY	DATE	SCALE	
OW	06/03/2017	1 : 20 @ A3	



Do not scale this drawing.  
 For structural dimensions and details see Structural Engineers' drawings.  
 All dimensions to be checked on site prior to commencement of any works or preparation of any shop drawings.  
 All errors in co-ordinates, levels and dimensions, are to be reported to the Architect.  
 All temporary works to be responsibility of the contractor.  
 This drawing to be read in conjunction with all relevant Architect's drawings and specifications and with other Consultant's Information.

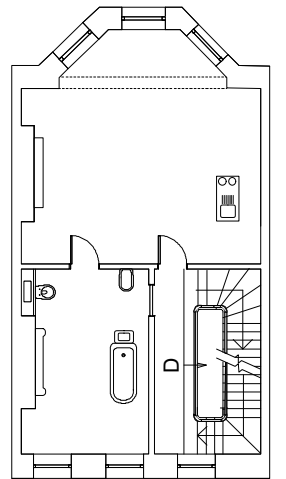
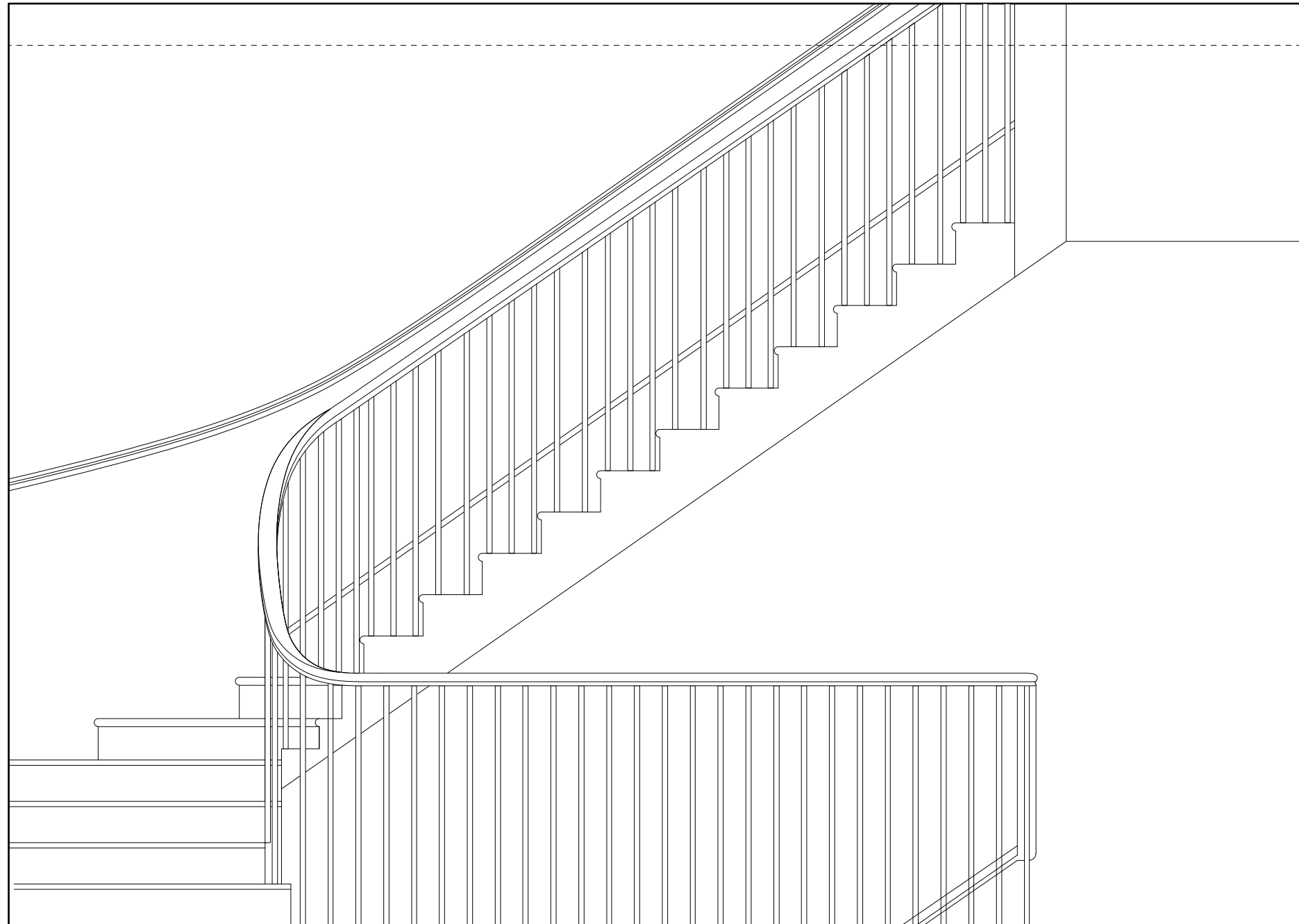

HOLISTIC Chartered Building Surveyors & Historic Building Consultants 5 Blenheim Street, London, W1S 1LD T: 020 7183 1751 E: mail@holistic.uk.com			
PROJECT	22 Theobalds Road		
DRAWING TITLE	Proposed First Floor Elevation D		
PROJECT NUMBER	1702	DRAWING NUMBER	1701(-)113
REVISION	-	STATUS	FOR INFORMATION
DRAWN BY	OW	DATE	06/03/2017
		SCALE	1 : 20 @ A3



Do not scale this drawing.  
 For structural dimensions and details see Structural Engineers' drawings.  
 All dimensions to be checked on site prior to commencement of any works or preparation of any shop drawings.  
 All errors in co-ordinates, levels and dimensions, are to be reported to the Architect.  
 All temporary works to be responsibility of the contractor.  
 This drawing to be read in conjunction with all relevant Architect's drawings and specifications and with other Consultant's Information.

1. Paint accumulation removed from plaster cornice using paint-stripping poultice-sheet such as Peel Away or similar. Residual paint carefully removed with fine pick-tools and brush to fully recover cornice moulding detail.
2. Ceiling and cornice plasterwork redecorated with one stabilising coat and 2 coats of micro-porous paint, colour off-white.
3. Window and shutter joinery redecorated.
4. Timber frame and plasterboard partition taken down. Partition fixing holes to wall and ceiling plaster in filled with plaster of Paris rubbed down smooth and level to the adjacent surfaces.
5. Timber panelling and skirting rubbed down and redecorated

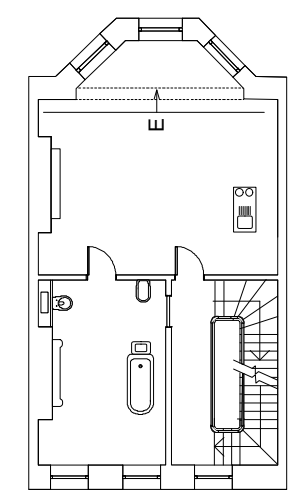
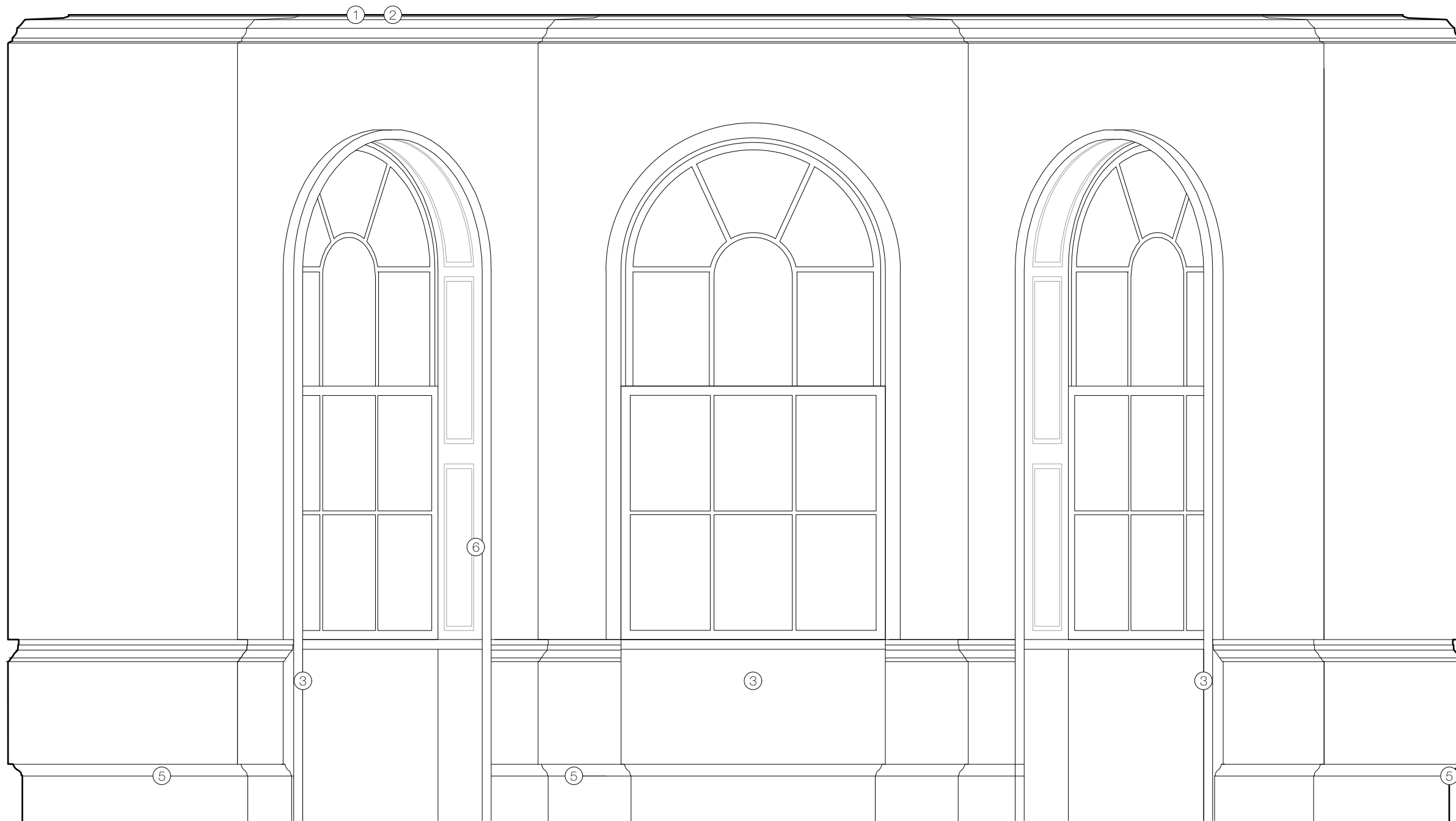

HOLISTIC Chartered Building Surveyors &  
 Historic Building Consultants  
 5 Blenheim Street, London, W1S 1LD  
 T: 020 7183 1751  
 E: mail@holistic.uk.com

PROJECT	22 Theobalds Road		
DRAWING TITLE	Proposed First Floor Elevation E		
PROJECT NUMBER	1702	DRAWING NUMBER	1701(-)114
REVISION	-	STATUS	FOR INFORMATION
DRAWN BY	OW	DATE	06/03/2017
		SCALE	1 : 20 @ A3

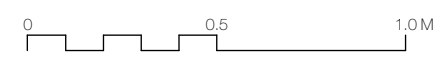

Do not scale this drawing.  
 For structural dimensions and details see Structural Engineers' drawings.  
 All dimensions to be checked on site prior to commencement of any works or preparation of any shop drawings.  
 All errors in co-ordinates, levels and dimensions, are to be reported to the Architect.  
 All temporary works to be responsibility of the contractor.  
 This drawing to be read in conjunction with all relevant Architect's drawings and specifications and with other Consultant's Information.

1. Timber frame and plasterboard partition taken down. Partition fixing holes to wall and ceiling plaster in filled with plaster of Paris rubbed down smooth and level to the adjacent surfaces.
2. Existing walls, ceilings and joinery made good, rubbed down and redecorated

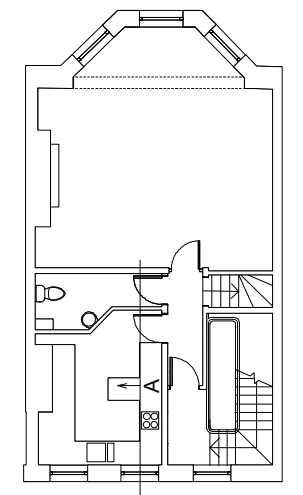
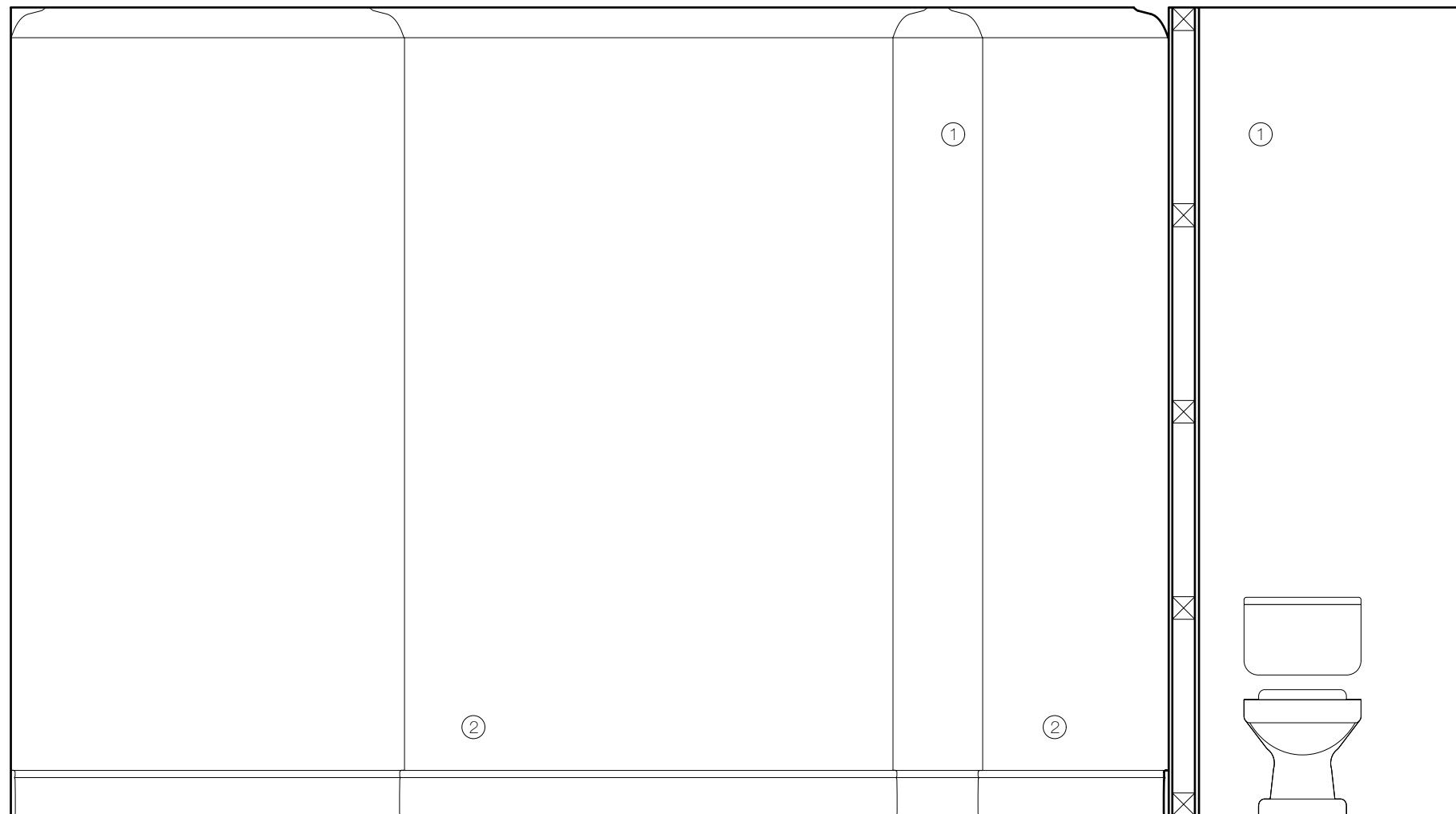

HOLISTIC Chartered Building Surveyors &  
 Historic Building Consultants  
 5 Blenheim Street, London, W1S 1LD  
 T: 020 7183 1751  
 E: mail@holistic.uk.com

PROJECT		22 Theobalds Road	
DRAWING TITLE			
Proposed Second Floor Elevation A			
PROJECT NUMBER	DRAWING NUMBER		
1702	1701(-)120		
REVISION	STATUS		
-	FOR INFORMATION		
DRAWN BY	DATE	SCALE	
OW	06/03/2017	1 : 20 @ A3	

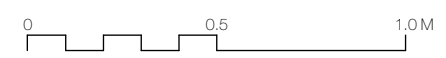

Do not scale this drawing.  
 For structural dimensions and details see Structural Engineers' drawings.  
 All dimensions to be checked on site prior to commencement of any works or preparation of any shop drawings.  
 All errors in co-ordinates, levels and dimensions, are to be reported to the Architect.  
 All temporary works to be responsibility of the contractor.  
 This drawing to be read in conjunction with all relevant Architect's drawings and specifications and with other Consultant's Information.

1. Timber frame and plasterboard partitions taken down. Partition fixing holes to wall and ceiling plaster in filled with plaster of Paris rubbed down smooth and level to the adjacent surfaces.
2. Existing walls, ceilings and joinery made good, rubbed down and redecorated
3. Marble Chimney piece cleaned and polished

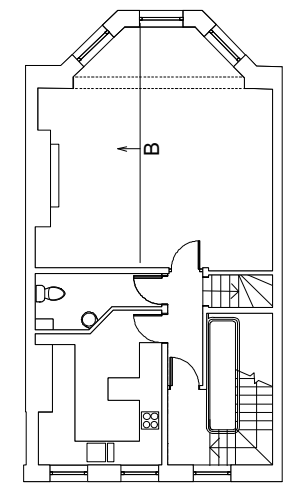
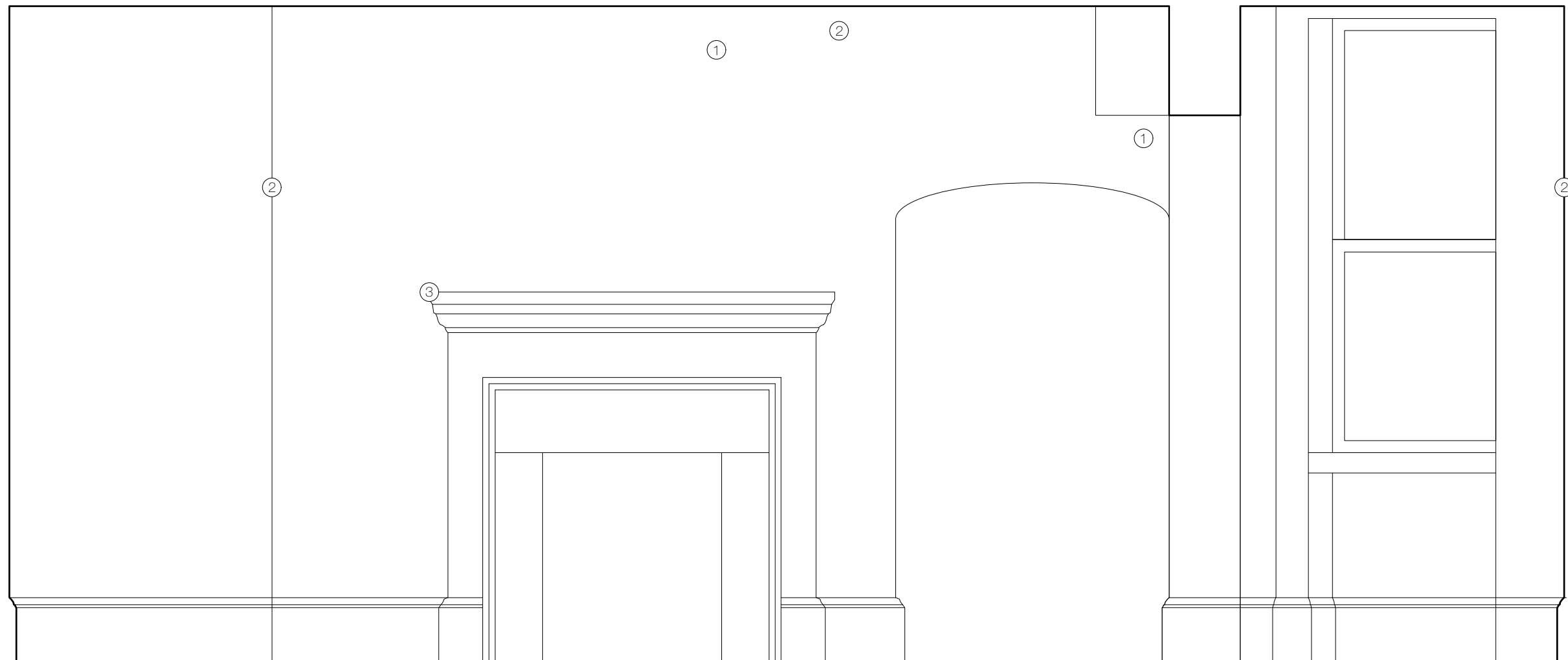

HOLISTIC Chartered Building Surveyors &  
 Historic Building Consultants  
 5 Blenheim Street, London, W1S 1LD  
 T: 020 7183 1751  
 E: mail@holistic.uk.com

PROJECT		22 Theobalds Road	
DRAWING TITLE			
Proposed Second Floor Elevation B			
PROJECT NUMBER	DRAWING NUMBER		
1702	1701(-)121		
REVISION	STATUS		
-	FOR INFORMATION		
DRAWN BY	DATE	SCALE	
OW	06/03/2017	1 : 20 @ A3	



Do not scale this drawing.  
 For structural dimensions and details see Structural Engineers' drawings.  
 All dimensions to be checked on site prior to commencement of any works or preparation of any shop drawings.  
 All errors in co-ordinates, levels and dimensions, are to be reported to the Architect.  
 All temporary works to be responsibility of the contractor.  
 This drawing to be read in conjunction with all relevant Architect's drawings and specifications and with other Consultant's Information.

1. Timber frame and plasterboard partitions taken down. Partition fixing holes to wall and ceiling plaster in filled with plaster of Paris rubbed down smooth and level to the adjacent surfaces.
2. Existing walls, ceilings and joinery made good, rubbed down and redecorated

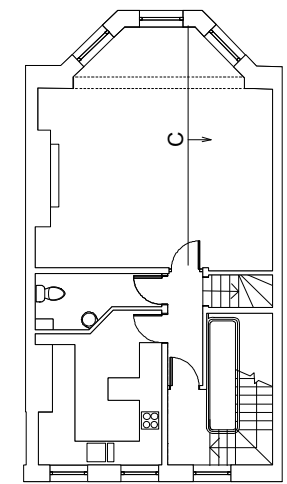
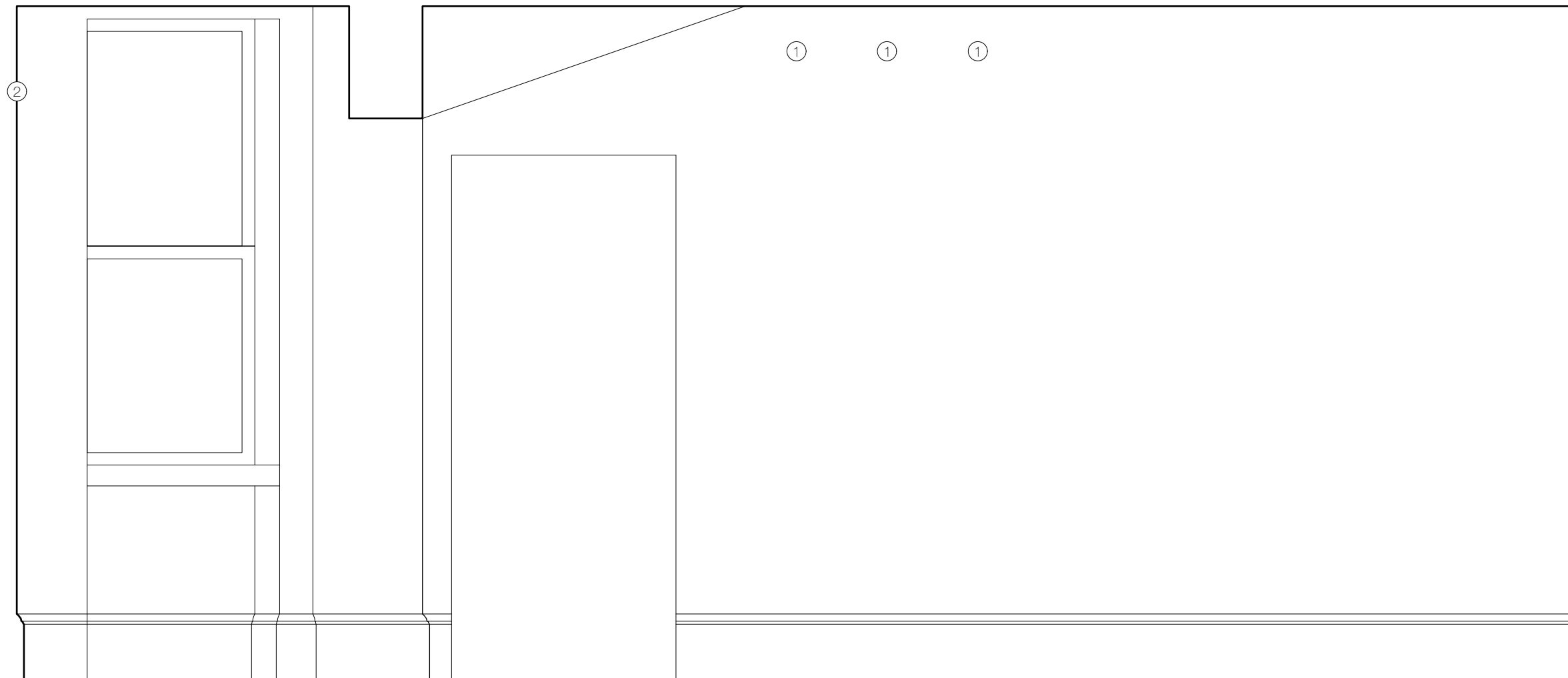

HOLISTIC Chartered Building Surveyors &  
 Historic Building Consultants  
 5 Blenheim Street, London, W1S 1LD  
 T: 020 7183 1751  
 E: mail@holistic.uk.com

PROJECT		22 Theobalds Road	
DRAWING TITLE			
Proposed Second Floor Elevation C			
PROJECT NUMBER	DRAWING NUMBER		
1702	1701(-)122		
REVISION	STATUS		
-	FOR INFORMATION		
DRAWN BY	DATE	SCALE	
OW	06/03/2017	1 : 20 @ A3	



Do not scale this drawing.  
 For structural dimensions and details see Structural Engineers' drawings.  
 All dimensions to be checked on site prior to commencement of any works or preparation of any shop drawings.  
 All errors in co-ordinates, levels and dimensions, are to be reported to the Architect.  
 All temporary works to be responsibility of the contractor.  
 This drawing to be read in conjunction with all relevant Architect's drawings and specifications and with other Consultant's Information.

1. Modern timber frame / plasterboard faced partition to be demolished to reveal original cast iron balustrade.
2. Balustrade redecorated in black paint, handrail refurbished.
3. Stairwell walls and joinery to be redecorated

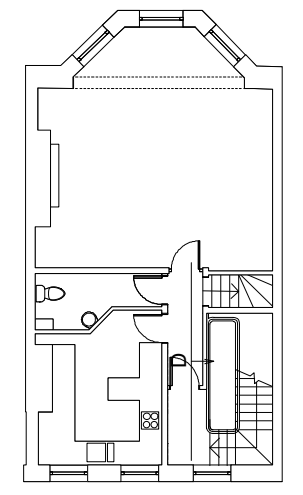
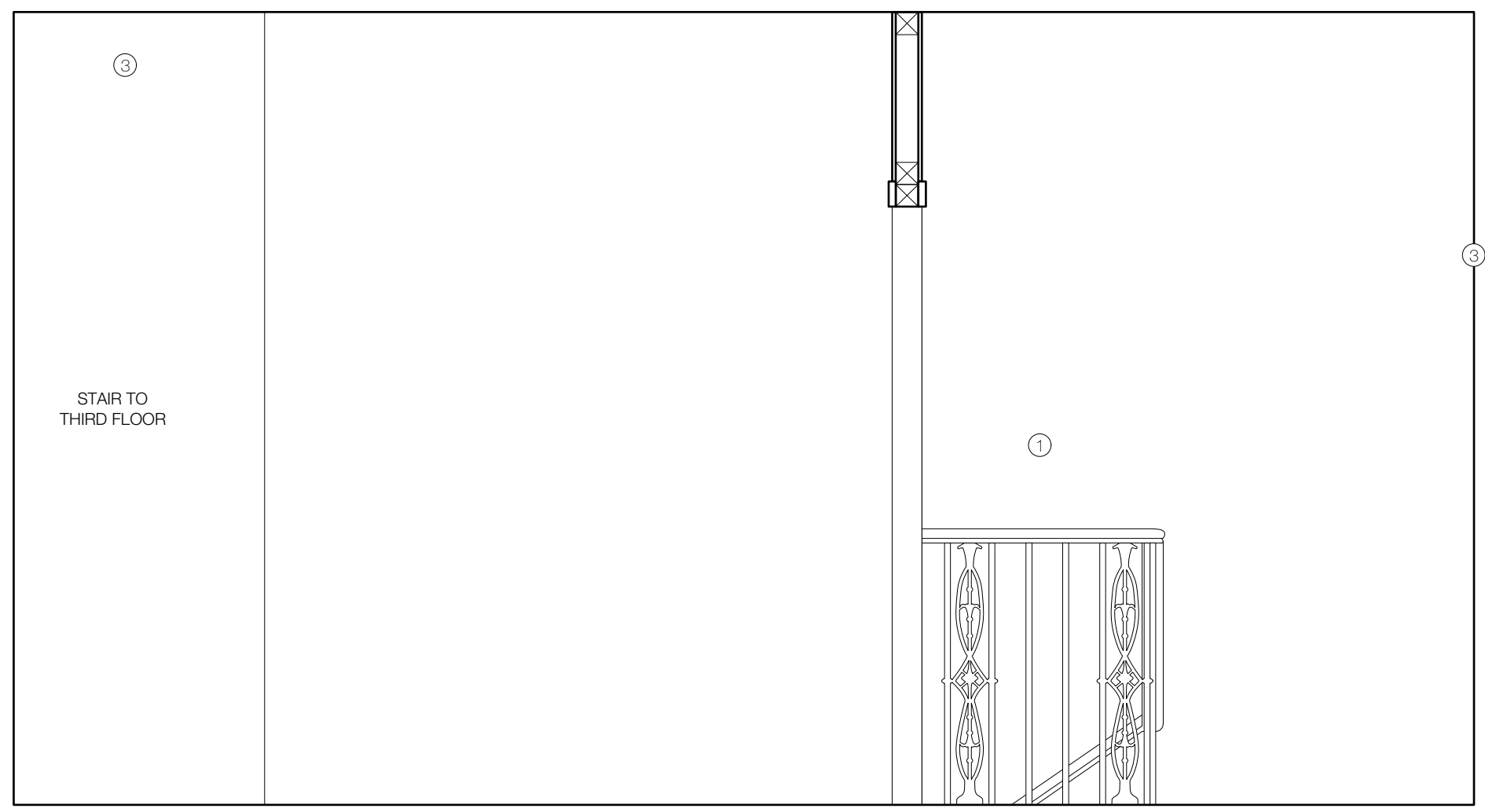

HOLISTIC Chartered Building Surveyors &  
 Historic Building Consultants  
 5 Blenheim Street, London, W1S 1LD  
 T: 020 7183 1751  
 E: mail@holistic.uk.com

PROJECT 22 Theobalds Road

DRAWING TITLE Proposed Second Floor Elevation D

PROJECT NUMBER	DRAWING NUMBER
1702	1701(-)123

REVISION	STATUS
-	FOR INFORMATION

DRAWN BY	DATE	SCALE
OW	06/03/2017	1 : 20 @ A3



Do not scale this drawing.  
 For structural dimensions and details see Structural Engineers' drawings.  
 All dimensions to be checked on site prior to commencement of any works or preparation of any shop drawings.  
 All errors in co-ordinates, levels and dimensions, are to be reported to the Architect.  
 All temporary works to be responsibility of the contractor.  
 This drawing to be read in conjunction with all relevant Architect's drawings and specifications and with other Consultant's Information.

1. Timber frame and plasterboard partitions taken down. Partition fixing holes to wall and ceiling plaster in filled with plaster of Paris rubbed down smooth and level to the adjacent surfaces.
2. Existing walls, ceilings and joinery made good, rubbed down and redecorated

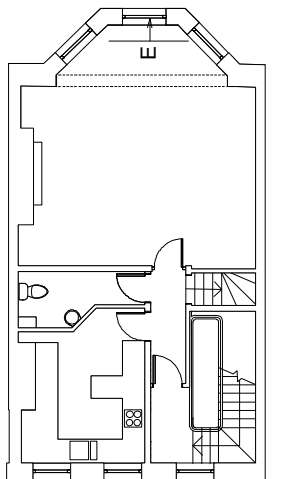
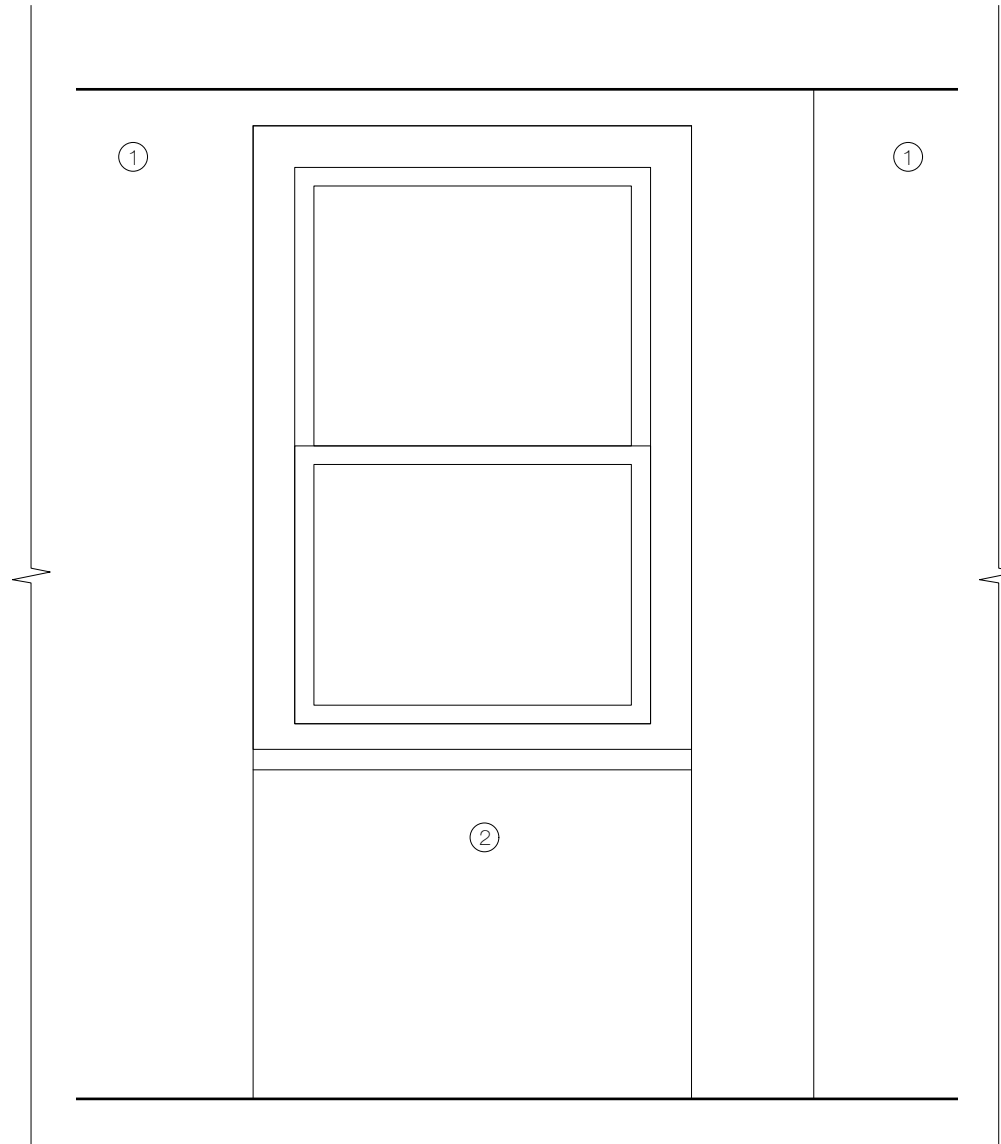

HOLISTIC Chartered Building Surveyors &  
 Historic Building Consultants  
 5 Blenheim Street, London, W1S 1LD  
 T: 020 7183 1751  
 E: mail@holistic.uk.com

PROJECT		22 Theobalds Road	
DRAWING TITLE			
Proposed Second Floor Elevation E			
PROJECT NUMBER	DRAWING NUMBER		
1702	1701(-)124		
REVISION	STATUS		
-	FOR INFORMATION		
DRAWN BY	DATE	SCALE	
OW	06/03/2017	1 : 20 @ A3	



Do not scale this drawing.  
 For structural dimensions and details see Structural Engineers' drawings.  
 All dimensions to be checked on site prior to commencement of any works or preparation of any shop drawings.  
 All errors in co-ordinates, levels and dimensions, are to be reported to the Architect.  
 All temporary works to be responsibility of the contractor.  
 This drawing to be read in conjunction with all relevant Architect's drawings and specifications and with other Consultant's Information.

1. Timber frame and plasterboard partitions taken down. Partition fixing holes to wall and ceiling plaster in filled with plaster of Paris rubbed down smooth and level to the adjacent surfaces.
2. Existing walls, ceilings and joinery made good, rubbed down and redecorated

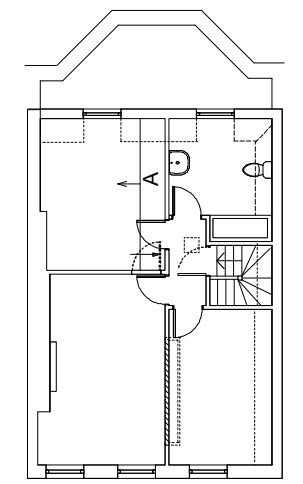
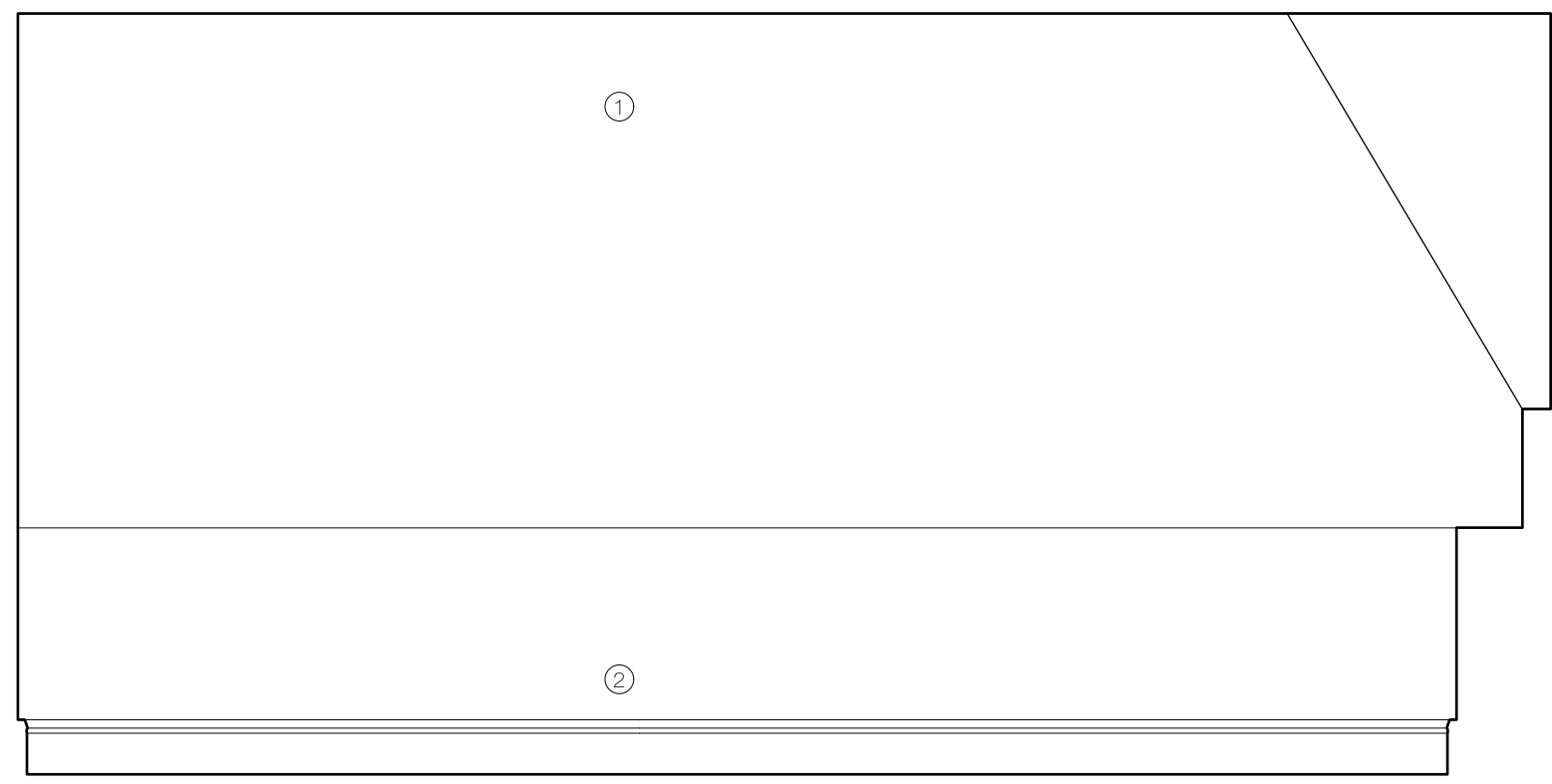

HOLISTIC Chartered Building Surveyors &  
 Historic Building Consultants  
 5 Blenheim Street, London, W1S 1LD  
 T: 020 7183 1751  
 E: mail@holistic.uk.com

PROJECT 22 Theobalds Road

DRAWING TITLE Proposed Attic Floor Elevation A

PROJECT NUMBER	DRAWING NUMBER
1702	1701(-)130

REVISION	STATUS
-	FOR INFORMATION

DRAWN BY	DATE	SCALE
OW	06/03/2017	1 : 20 @ A3

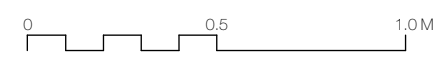

Do not scale this drawing.  
 For structural dimensions and details see Structural Engineers' drawings.  
 All dimensions to be checked on site prior to commencement of any works or preparation of any shop drawings.  
 All errors in co-ordinates, levels and dimensions, are to be reported to the Architect.  
 All temporary works to be responsibility of the contractor.  
 This drawing to be read in conjunction with all relevant Architect's drawings and specifications and with other Consultant's Information.

1. Timber frame and plasterboard partitions taken down. Partition fixing holes to wall and ceiling plaster in filled with plaster of Paris rubbed down smooth and level to the adjacent surfaces.
2. Existing walls, ceilings and joinery made good, rubbed down and redecorated

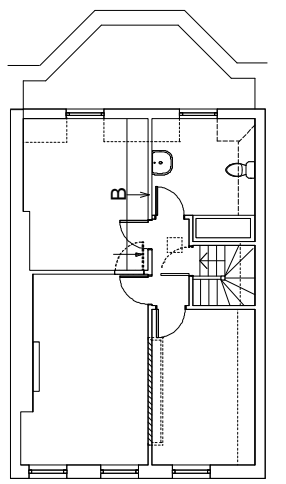
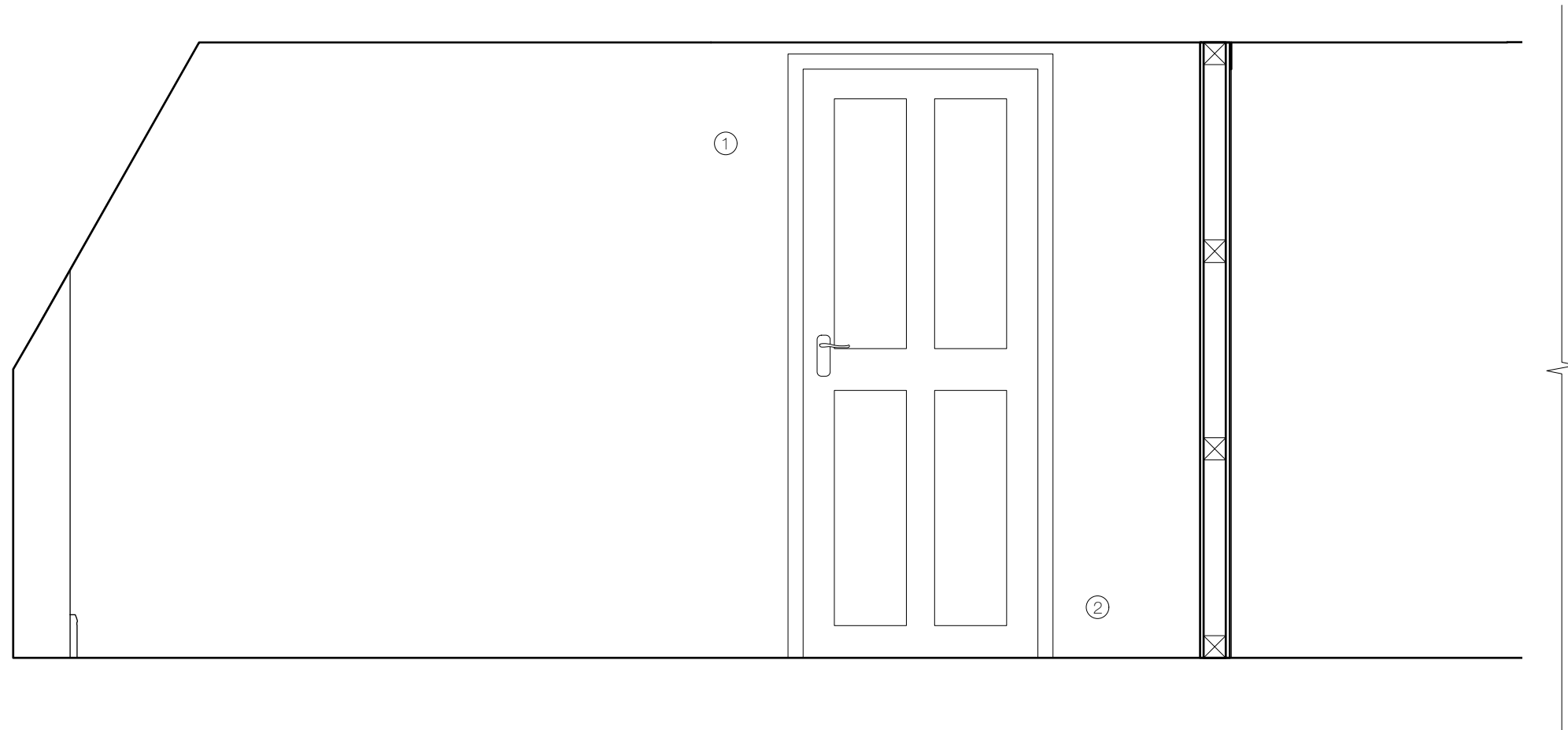

HOLISTIC Chartered Building Surveyors &  
 Historic Building Consultants  
 5 Blenheim Street, London, W1S 1LD  
 T: 020 7183 1751  
 E: mail@holistic.uk.com

PROJECT		22 Theobalds Road	
DRAWING TITLE			
Proposed Attic Floor Elevation B			
PROJECT NUMBER	DRAWING NUMBER		
1702	1701(-)131		
REVISION	STATUS		
-	FOR INFORMATION		
DRAWN BY	DATE	SCALE	
OW	06/03/2017	1 : 20 @ A3	





Do not scale this drawing.  
 For structural dimensions and details see Structural Engineers' drawings.  
 All dimensions to be checked on site prior to commencement of any works or preparation of any shop drawings.  
 All errors in co-ordinates, levels and dimensions, are to be reported to the Architect.  
 All temporary works to be responsibility of the contractor.  
 This drawing to be read in conjunction with all relevant Architect's drawings and specifications and with other Consultant's Information.

1. Timber frame and plasterboard partitions taken down. Partition fixing holes to wall and ceiling plaster in filled with plaster of Paris rubbed down smooth and level to the adjacent surfaces.

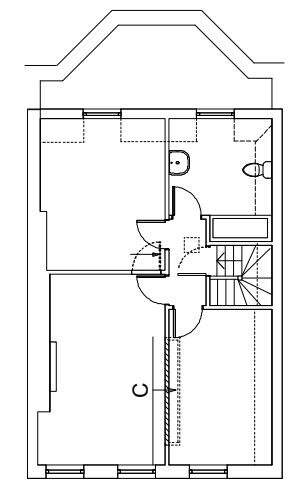

HOLISTIC Chartered Building Surveyors &  
 Historic Building Consultants  
 5 Blenheim Street, London, W1S 1LD  
 T: 020 7183 1751  
 E: mail@holistic.uk.com

PROJECT 22 Theobalds Road

DRAWING TITLE Proposed Attic Floor Elevation C

PROJECT NUMBER	DRAWING NUMBER
1702	1701(-)132

REVISION	STATUS
-	FOR INFORMATION

DRAWN BY	DATE	SCALE
OW	06/03/2017	1 : 20 @ A3

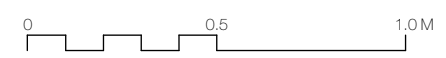

Do not scale this drawing.  
 For structural dimensions and details see Structural Engineers' drawings.  
 All dimensions to be checked on site prior to commencement of any works or preparation of any shop drawings.  
 All errors in co-ordinates, levels and dimensions, are to be reported to the Architect.  
 All temporary works to be responsibility of the contractor.  
 This drawing to be read in conjunction with all relevant Architect's drawings and specifications and with other Consultant's Information.

1. Timber frame and plasterboard partitions taken down. Partition fixing holes to wall and ceiling plaster in filled with plaster of Paris rubbed down smooth and level to the adjacent surfaces
2. Sash windows overhauled. Neoprene draft-stripping fitted to staff beads and sashes.
3. Existing walls, ceilings and joinery made good, rubbed down and redecorated

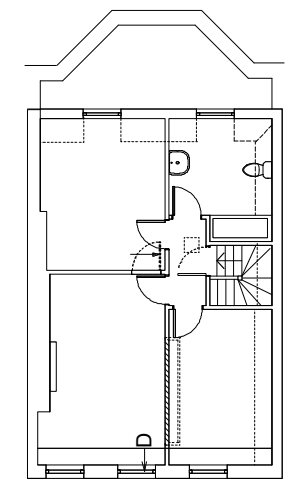
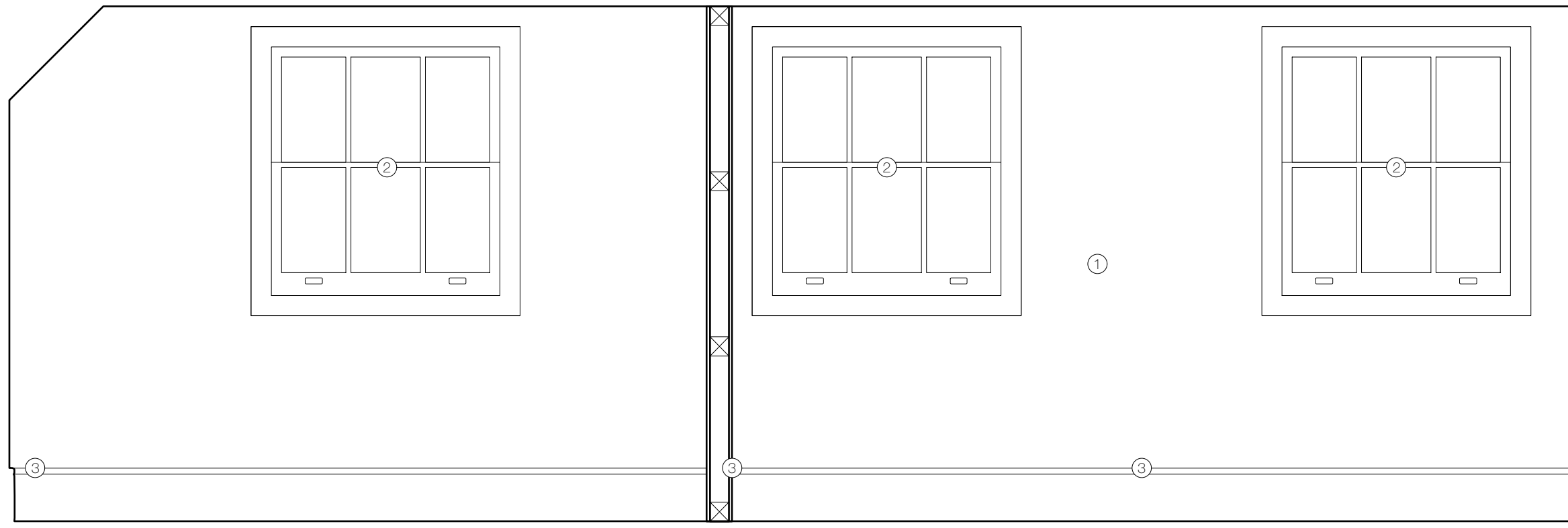

HOLISTIC Chartered Building Surveyors &  
 Historic Building Consultants  
 5 Blenheim Street, London, W1S 1LD  
 T: 020 7183 1751  
 E: mail@holistic.uk.com

PROJECT 22 Theobalds Road

DRAWING TITLE Proposed Attic Floor Elevation D

PROJECT NUMBER	DRAWING NUMBER
1702	1701(-)133

REVISION	STATUS
-	FOR INFORMATION

DRAWN BY	DATE	SCALE
OW	06/03/2017	1 : 20 @ A3

