

PLANNING: SHOP FRONT IS NOT PART OF THIS APPLICATION

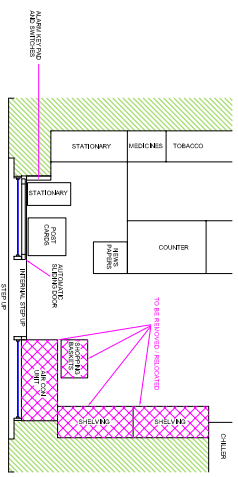

EXISTING (PART) PLAN

PLANNING: SHOP FRONT IS NOT PART OF THIS APPLICATION

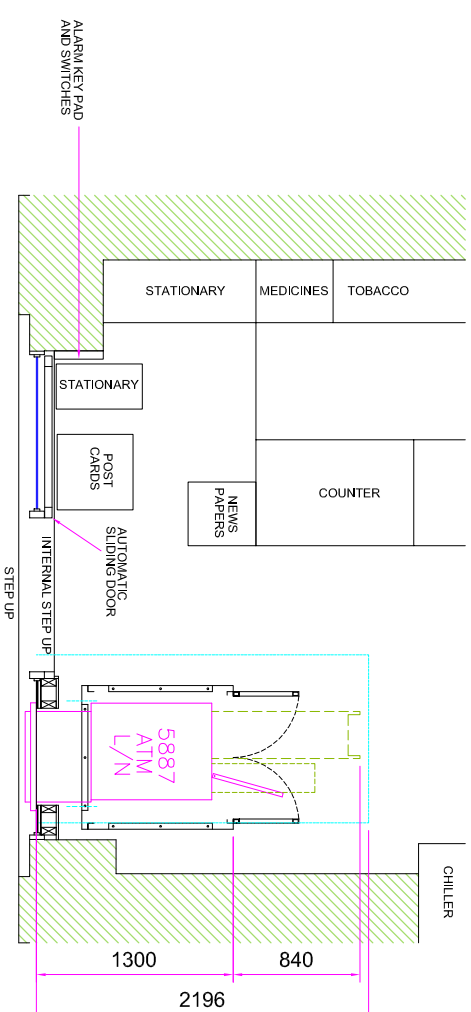

PROPOSED (PART) PLAN

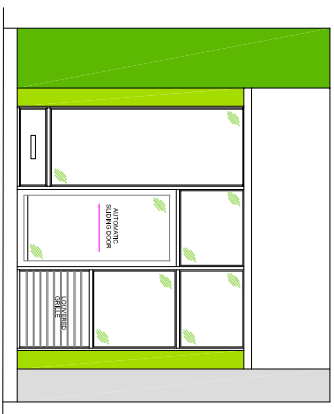

EXISTING ELEVATION

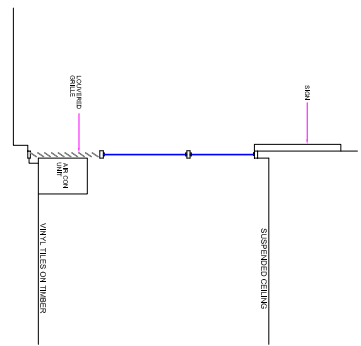

EXISTING SECTION VIEW A-A

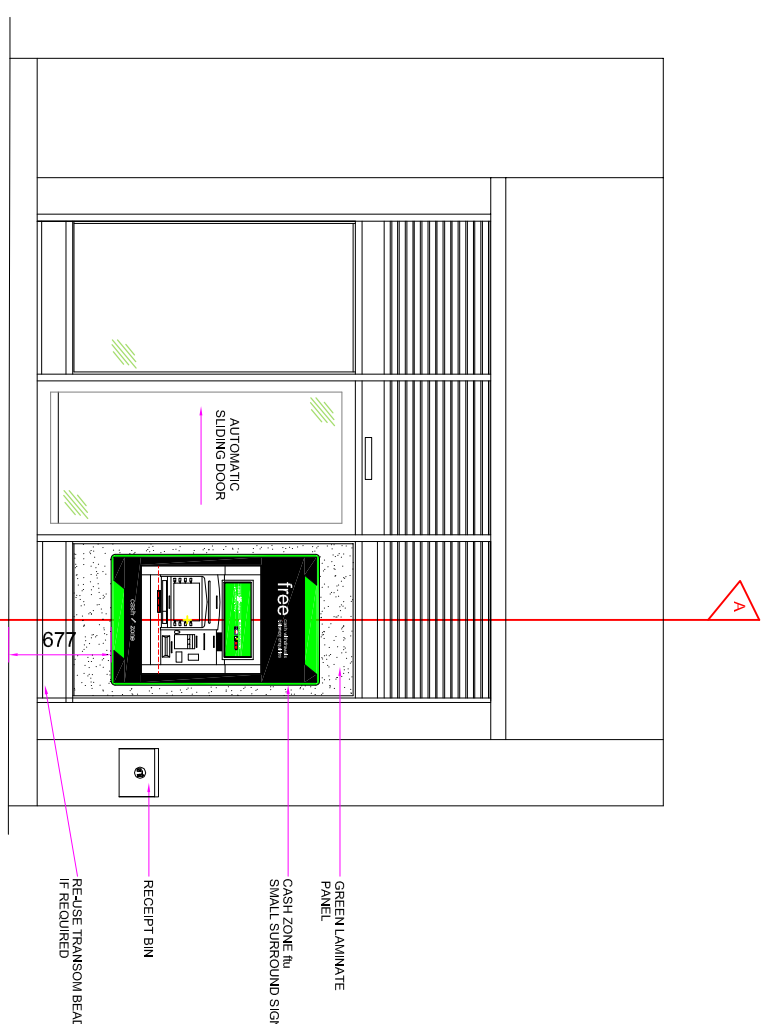

PROPOSED ELEVATION

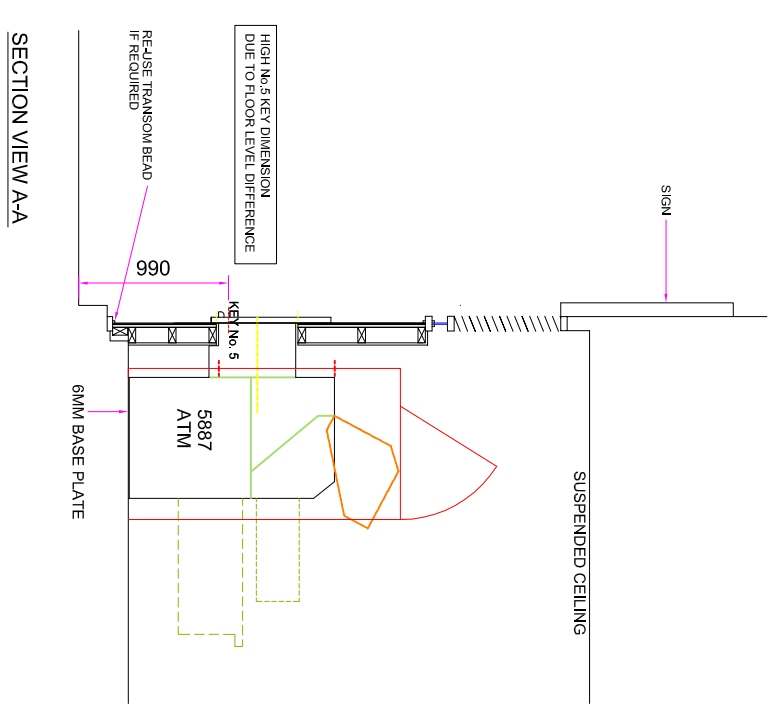

SECTION VIEW A-A



DO NOT SCALE EXCEPT FOR PLANNING AND BUILDING REGULATION PURPOSES

GENERAL NOTES

LIGHTING :-
ALL LIGHTING TO BE POSITIONED TO AVOID DIRECT GLARE ON THE EYES OF THE USER AND UNWANTED REFLECTIONS FROM THE SCREEN OR OPERATING FEATURES. GLARE FROM LIGHTING TO BE AVOIDED.

SIGNAGE :-
ALL SIGNAGE TO CONFORM TO BS 8300:2001 SECTIONS 9.2.2 LOCATION & DESIGN OF SIGNS & INFORMATION AND 9.2.3 VISUAL SIGNS.
ALL NEW GLAZING CONFORMS TO BS 6206.
ALL ELECTRICAL WORK CONFORMS TO BS 7671.

SITE NOTES

- FLOOR CONSTRUCTION:
VINYL TILES ON TIMBER
- REMOVE EXISTING GLAZING PANEL, 1 X TRANSOM, 1 X LOUVERED GRILLE
- INSTALL : GREEN LAMINATE PANEL, SECURITY STUDWORK, SECURITY ENCLOSURE, 6MM BASE PLATE, ATM, ELECTRICS, ILLUMINATED SIGNAGE AND RECEIPT BIN
- FLOOR SUPPORT REQUIRED
- NOTE:
2 STEPS UP INTO SHOP
- BASEMENT UNDER ATM INSTALL LOCATION
- REUSE TRANSOM BEAD ON BOTTOM EDGE TO RETAIN LAMINATE PANEL IF REQUIRED
- HIGH NO.5 KEY DIMENSION DUE TO FLOOR LEVEL DIFFERENCE
- PARKING RESTRICTIONS APPLY - PULL IN LOADING ONLY

WORK TO BE CARRIED OUT BY OTHERS

REMOVE / RELOCATE SHOPPING BASKETS, AIR CON UNIT AND 2 X SHELVING UNITS
PROVIDE CLEAR ACCESS TO BASEMENT UNDER ATM TO INSTALL FLOOR SUPPORT

SITE ADDRESS

LONDON
295 EUSTON ROAD,
LONDON, NW1 3AD

TITLE	DATE	SCALE	REVISION
PROPOSED AUTOMATED TELLER MACHINE (ATM) INSTALLATION FOR CASHZONE	28/08/15	VARIOUS @A3	02
DRAWN	DATE	SCALE	REVISION
MAL	28/08/15	VARIOUS @A3	02
REFERENCE NO.	SHEET	REVISION	
E012686 V2			

TITLE	DATE	SCALE	REVISION
PROPOSED AUTOMATED TELLER MACHINE (ATM) INSTALLATION FOR CASHZONE	07/04/17		03
TITLE UPDATED FOR PLANNING SHOP FRONT AND PART OF APPLICATION	04/10/16		02
ALL SHOP SIGNAGE REMOVED			01
REVISION DESCRIPTION	DATE	BY	DATE

drawing approval

NAME:-	NG	APPROVED:-
POSITION:-	CT	SIGNED:-
DATE:-		

A division of Cardtronics Europe