

These plans are project and site specific and shall only be used for their intended purpose unless otherwise stated or agreed in writing by Brian O'Reilly Architects.

All dimensions shown are indicative and must be double checked on site by the contractor. Any inconsistencies found must be reported to Brian O'Reilly Architects.

DO NOT SCALE FROM THE DRAWINGS.

new hipped dormer in tiles with timber windows
+ opaque glazing to match existing

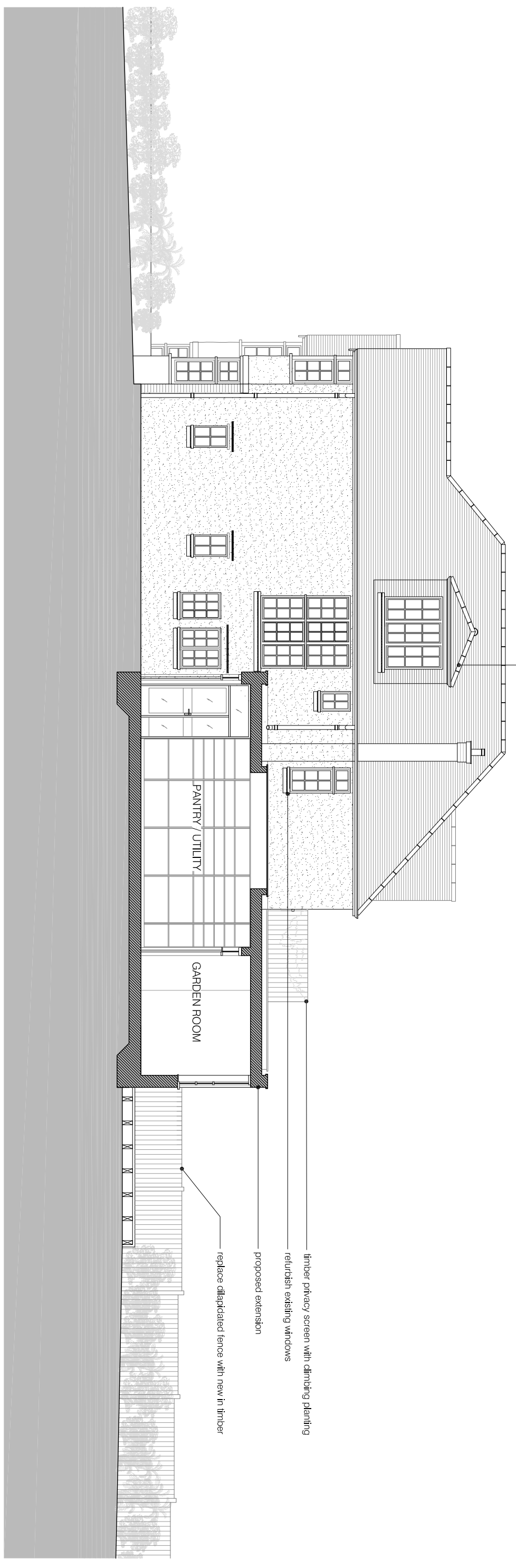

01 PROPOSED SECTION B-B
scale 1:100



project
89 HILLWAY LONDON N6 6AB

BRIAN O'REILLY ARCHITECTS
31 Oval Road, London, NW1 7EA +44 (0)20 7267 1184
www.brianoreillyarchitects.com mail@brianoreillyarchitects.com

status / number
PROPOSED / 430-301-P/B 1:100 @ A3

drawing
PROPOSED SECTION B-B / date
REVISION B 06.04.2017