

DRAWING NOTES: All dimensions to be checked on site prior to commencement of any work, and/or preparation of any shop drawings. Sizes of and dimensions to any structural elements are indicative only. See structural engineers drawings for actual sizes and dimensions. Sizes of and dimensions to any service elements are indicative only. See service engineers drawings for actual sizes and dimensions. This drawing to be read in conjunction with all other Architect's drawings, specifications and other Consultants' information. All proprietary systems shown on this drawing are to be installed strictly in accordance with the Manufacturers/Suppliers recommended details. Any discrepancies between information shown on this drawing and any other contract information or manufacturers/suppliers recommendations is to be brought to the attention of the Architect. DO NOT SCALE FROM THIS DRAWING.	DRAWING NOTES:	P1	ISSUED FOR PLANNING	05.01.17	DRAWING	Proposed Basement Floor	Buckley Gray Yeoman			
					SCALE	1:400 @ A1 (1:200 @ A3)	DRAWING FILE REF	893_A-x-P-x-Building	Client	ESAS Holdings A.S
					DATE	05.09.16	DRAWN BY	MK	PROJECT	Summit House
					DWG No.	893_GA-B1	REVISION	P1		
					DRAWING STATUS	PLANNING				
					<small>Information contained on this drawing is the sole copyright of Buckley Gray Yeoman and is not to be reproduced without their permission.</small>					

DRAWING NOTES: All dimensions to be checked on site prior to commencement of any work, and/or preparation of any shop drawings. Sizes of and dimensions to any structural elements are indicative only. See structural engineers drawings for actual sizes and dimensions. Sizes of and dimensions to any service elements are indicative only. See service engineers drawings for actual sizes and dimensions. This drawing to be read in conjunction with all other Architect's drawings, specifications and other Consultants' information. All proprietary systems shown on this drawing are to be installed strictly in accordance with the Manufacturers/Suppliers recommended details. Any discrepancies between information shown on this drawing and any other contract information or manufacturers/suppliers recommendations is to be brought to the attention of the Architect. DO NOT SCALE FROM THIS DRAWING.	DRAWING NOTES:	P1	ISSUED FOR PLANNING	05.01.17	DRAWING	Proposed Roof Plan	Buckley Gray Yeoman			
					SCALE	1:400 @ A1 (1:200 @ A3)	DRAWING FILE REF	893_A-x-P-x-Building	Client	ESAS Holdings A.S
					DATE	05.09.16	DRAWN BY	MK	PROJECT	Summit House
					DWG No.	893_GA-RF	REVISION	P1		
					DRAWING STATUS	PLANNING				
					<small>Information contained on this drawing is the sole copyright of Buckley Gray Yeoman and is not to be reproduced without their permission.</small>					

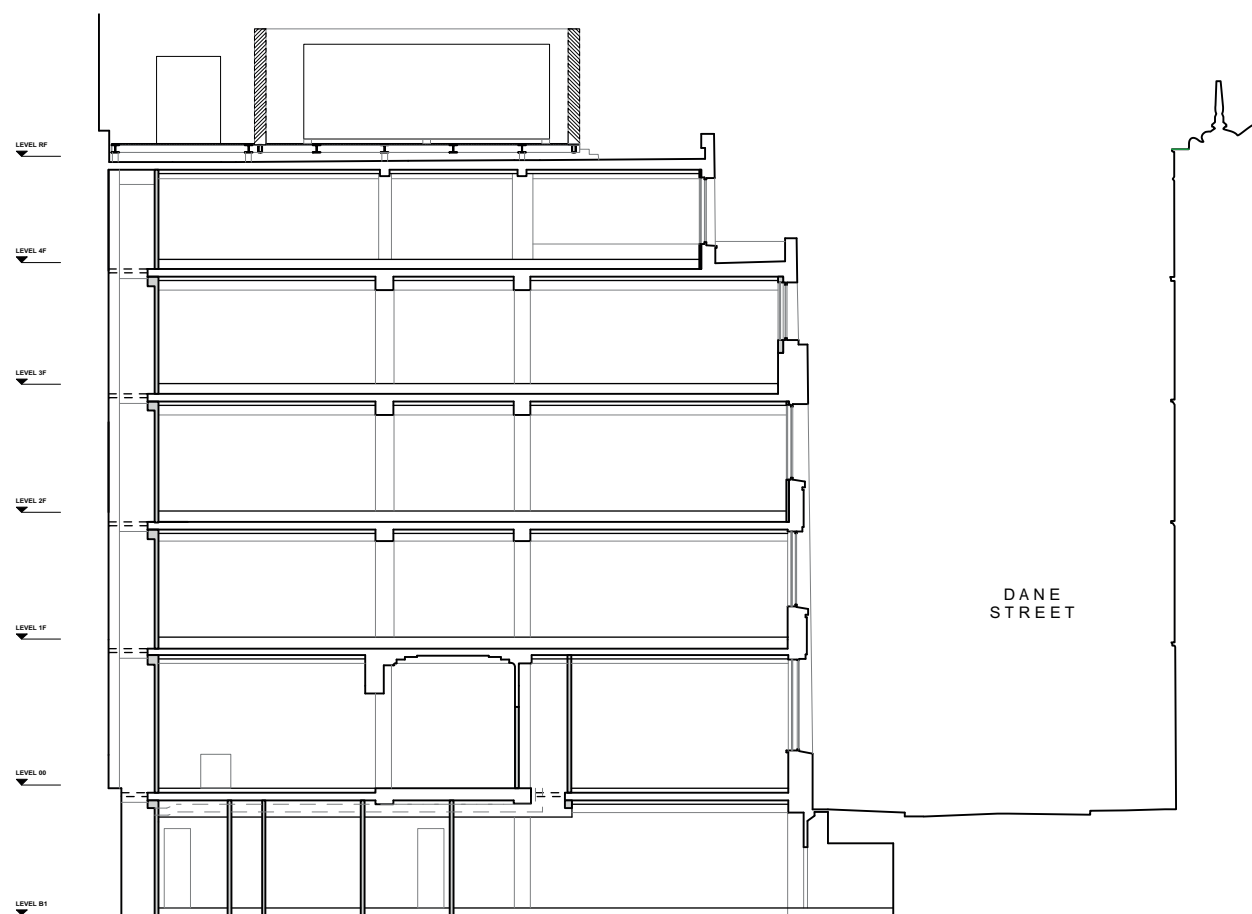

1 Proposed Section AA
Scale 1:200@A3

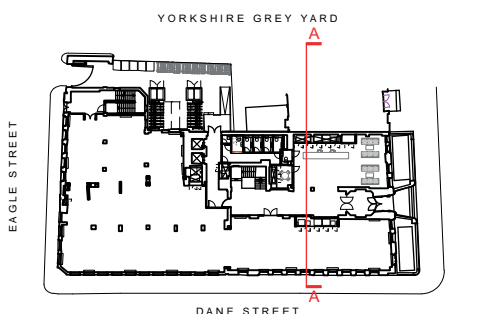

2 Key Plan
Scale 1:1000@A3

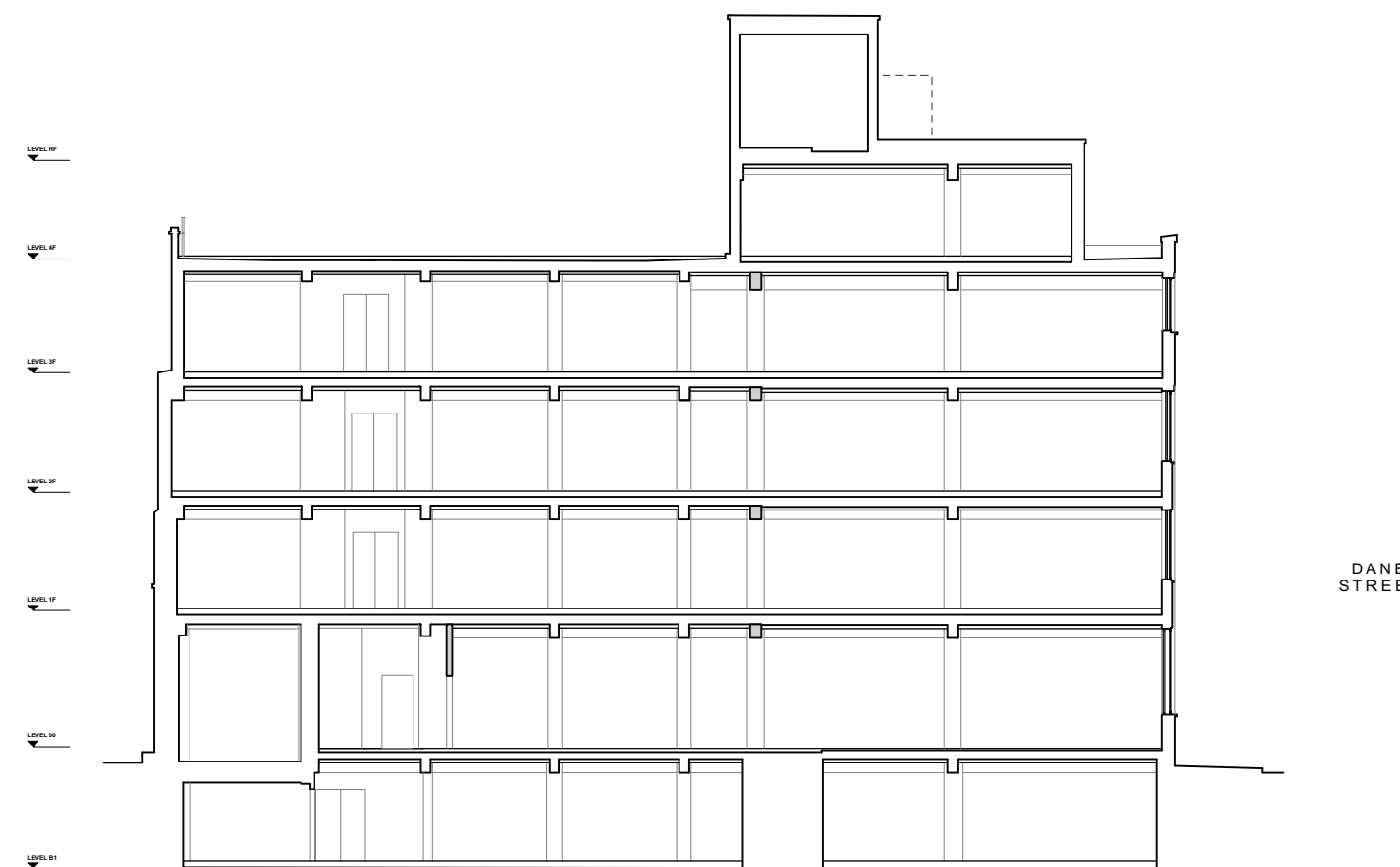

1 Proposed Section BB
Scale 1:200@A3

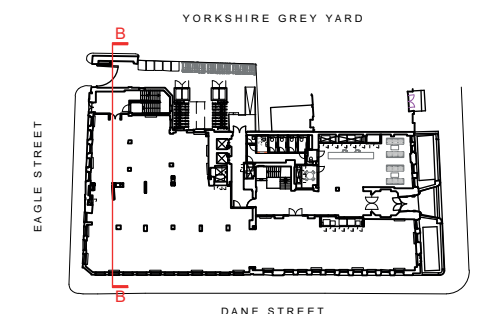

2 Key Plan
Scale 1:1000@A3

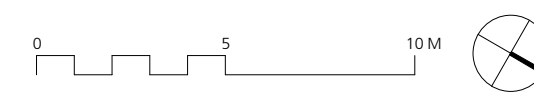

DRAWING NOTES:
All dimensions to be checked on site prior to commencement of any works, and/or preparation of any shop drawings.
Sizes of and dimensions to any structural elements are indicative only. See structural engineers drawings for actual sizes and dimensions.
Sizes of and dimensions to any service elements are indicative only. See service engineers drawings for actual sizes and dimensions.
This drawing is to be read in conjunction with all other Architect's drawings, specifications and other Consultants' information.
All proprietary systems shown on this drawing are to be installed strictly in accordance with the Manufacturers/Suppliers recommended details.
Any discrepancies between information shown on this drawing and any other contract information or manufacturers/suppliers recommendations is to be brought to the attention of the Architect.
DO NOT SCALE FROM THIS DRAWING.

DRAWING NOTES:

STATUS	REVISION	DATE
P1	ISSUED FOR PLANNING	05.01.17

DRAWING		Proposed Section AA	
SCALE	1:100 @ A1 (1:200 @ A3)	DRAWING FILE REF	893_A-s-s-xr-Building
DATE	Dec 2016	DRAWN BY	NJ
DWG No.	893_GS-01	REVISION	P1
DRAWING STATUS	PLANNING	CLIENT	ESAS Holdings A.S
PROJECT	Summit House		

Buckley Gray Yeoman
Studio 4.04 The Ivy Building 56 Shoreditch High Street
London E1 6JJ T: 020 7033 9913 F: 020 7033 9914

ESAS Holdings A.S
Summit House

DRAWING NOTES:
All dimensions to be checked on site prior to commencement of any works, and/or preparation of any shop drawings.
Sizes of and dimensions to any structural elements are indicative only. See structural engineers drawings for actual sizes and dimensions.
Sizes of and dimensions to any service elements are indicative only. See service engineers drawings for actual sizes and dimensions.
This drawing is to be read in conjunction with all other Architect's drawings, specifications and other Consultants' information.
All proprietary systems shown on this drawing are to be installed strictly in accordance with the Manufacturers/Suppliers recommended details.
Any discrepancies between information shown on this drawing and any other contract information or manufacturers/suppliers recommendations is to be brought to the attention of the Architect.
DO NOT SCALE FROM THIS DRAWING.

DRAWING NOTES:

STATUS	REVISION	DATE
P1	ISSUED FOR PLANNING	05.01.17

DRAWING		Proposed Section AA	
SCALE	1:100 @ A1 (1:200 @ A3)	DRAWING FILE REF	893_A-s-s-xr-Building
DATE	Dec 2016	DRAWN BY	NJ
DWG No.	893_GS-02	REVISION	P1
DRAWING STATUS	PLANNING	CLIENT	ESAS Holdings A.S
PROJECT	Summit House		

Buckley Gray Yeoman
Studio 4.04 The Ivy Building 56 Shoreditch High Street
London E1 6JJ T: 020 7033 9913 F: 020 7033 9914

ESAS Holdings A.S
Summit House

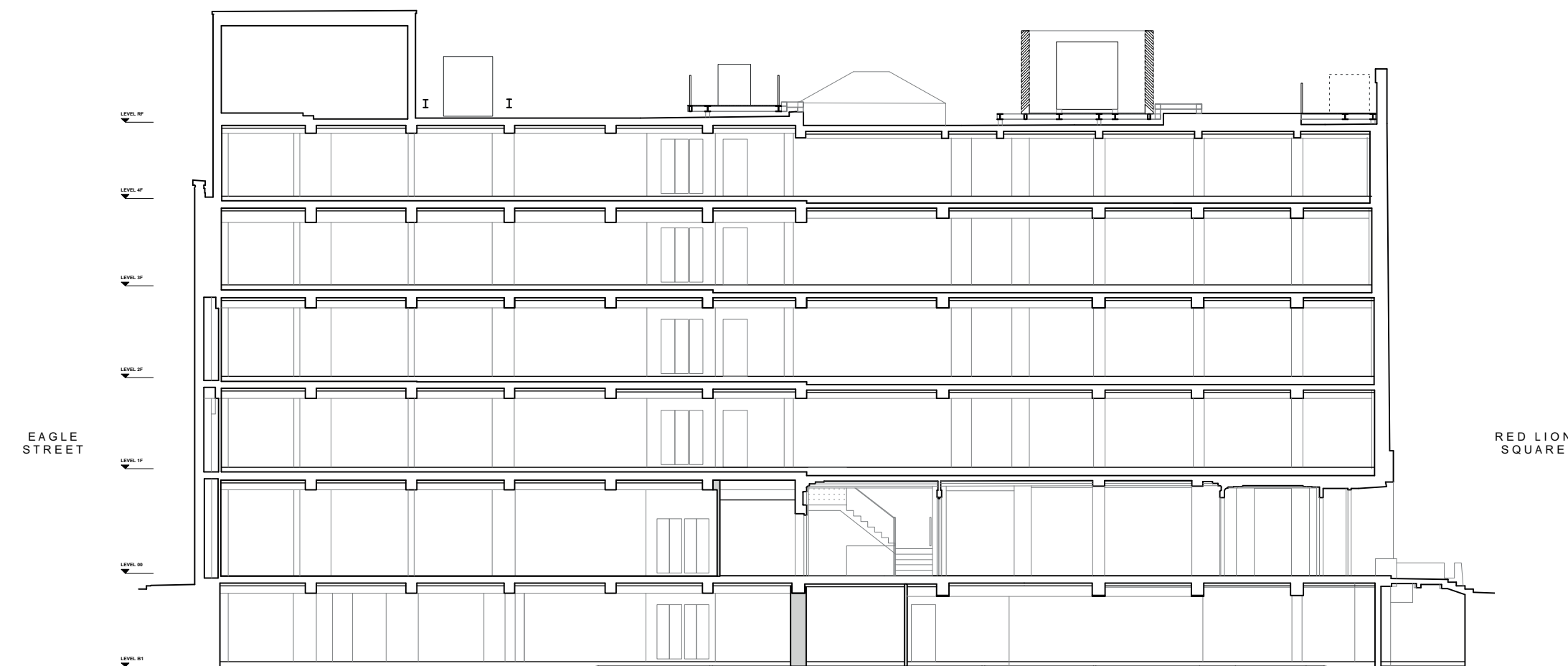

1 Proposed Section CC
Scale 1:200@A3

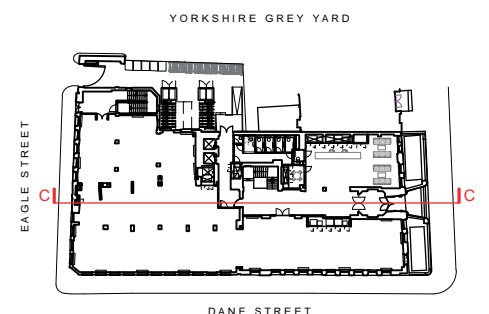

2 Key Plan
Scale 1:1000@A3

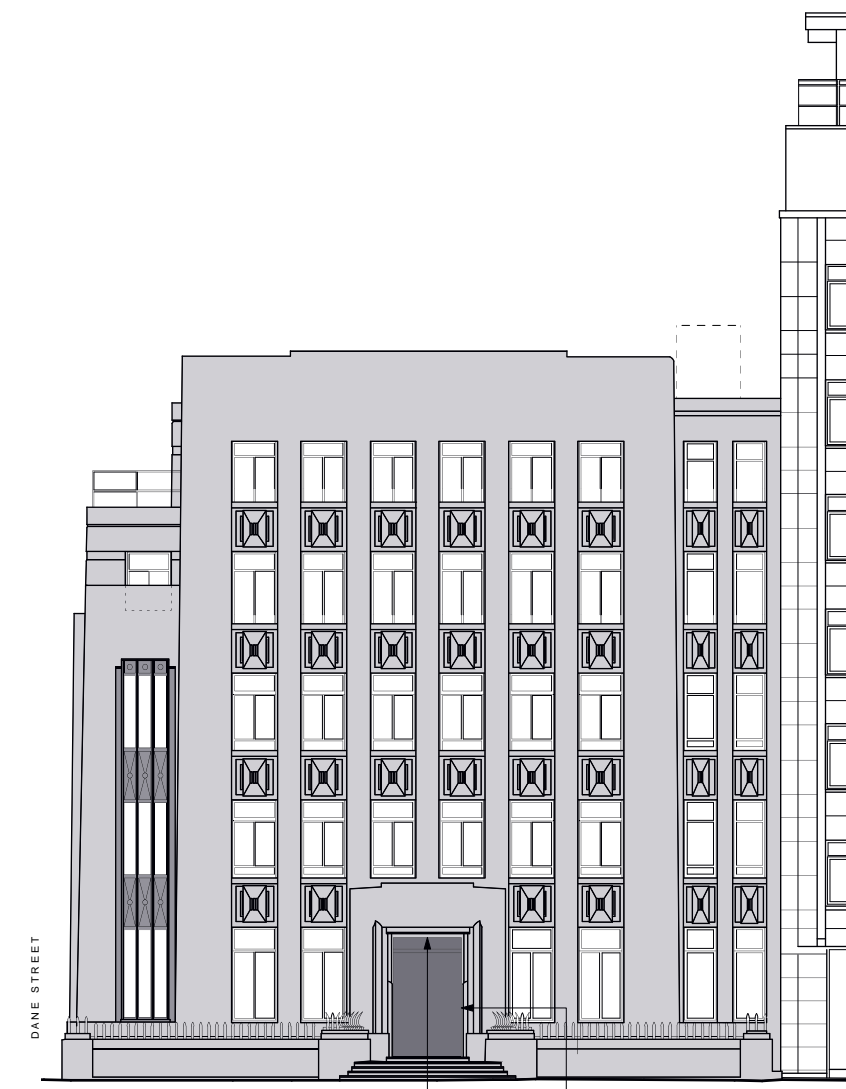
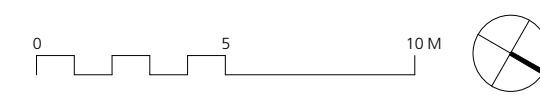

1 Proposed North Elevation (Red Lion Square)
Scale 1:200@A3

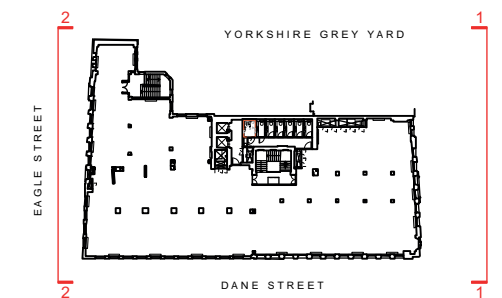

3 Key Plan
Scale 1:1000@A3

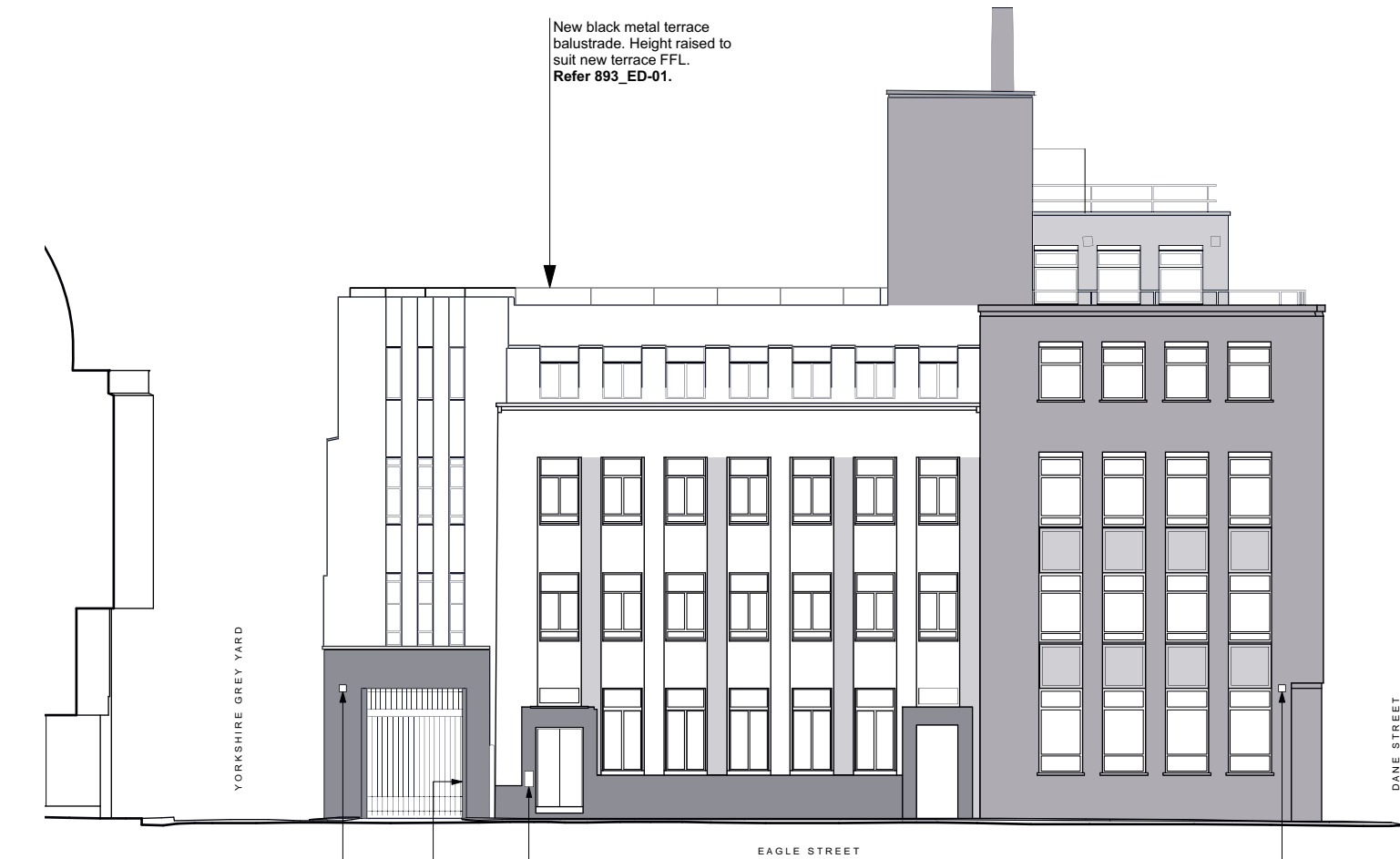
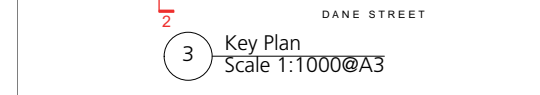

2 Proposed South Elevation (Eagle Street)
Scale 1:200@A3

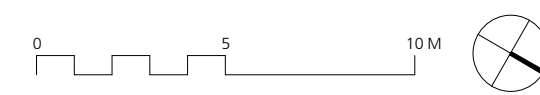

<p>DRAWING NOTES:</p> <p>All dimensions to be checked on site prior to commencement of any works, and/or preparation of any shop drawings. Sizes of and dimensions to any structural elements are indicative only. See structural engineers drawings for actual sizes and dimensions.</p> <p>All dimensions to any service elements are indicative only. See service engineers drawings for actual sizes and dimensions.</p> <p>This drawing to be read in conjunction with all other Architect's drawings, specifications and other Consultants' information.</p> <p>All proprietary systems shown on this drawing are to be installed strictly in accordance with the Manufacturers/Suppliers recommended details.</p> <p>Any discrepancies between information shown on this drawing and any other contract information or manufacturers/suppliers recommendations is to be brought to the attention of the Architect.</p> <p>DO NOT SCALE FROM THIS DRAWING.</p>	<p>DRAWING NOTES:</p> <p>All dimensions to be checked on site prior to commencement of any works, and/or preparation of any shop drawings. Sizes of and dimensions to any structural elements are indicative only. See structural engineers drawings for actual sizes and dimensions.</p> <p>All dimensions to any service elements are indicative only. See service engineers drawings for actual sizes and dimensions.</p> <p>This drawing to be read in conjunction with all other Architect's drawings, specifications and other Consultants' information.</p> <p>All proprietary systems shown on this drawing are to be installed strictly in accordance with the Manufacturers/Suppliers recommended details.</p> <p>Any discrepancies between information shown on this drawing and any other contract information or manufacturers/suppliers recommendations is to be brought to the attention of the Architect.</p> <p>DO NOT SCALE FROM THIS DRAWING.</p>	<table border="1"> <tr> <td rowspan="2">P1</td> <td>ISSUED FOR PLANNING</td> <td rowspan="2">05.01.17</td> </tr> <tr> <td>STATUS REVISION</td> <td>DATE</td> </tr> </table>	P1	ISSUED FOR PLANNING	05.01.17	STATUS REVISION	DATE	<table border="1"> <tr> <td colspan="2">DRAWING</td> <td colspan="2">Proposed Section AA</td> </tr> <tr> <td>SCALE</td> <td>1:100 @ A1 (1:200 @ A3)</td> <td>DRAWING FILE REF</td> <td>893_A-s-s-xx-Building</td> </tr> <tr> <td>DATE</td> <td>Dec 2016</td> <td>DRAWN BY</td> <td>NJ</td> </tr> <tr> <td>DWG No.</td> <td>893_GS-03</td> <td>REVISION</td> <td>P1</td> </tr> <tr> <td>DRAWING STATUS</td> <td>PLANNING</td> <td>CLIENT</td> <td>ESAS Holdings A.S</td> </tr> <tr> <td colspan="2">PROJECT</td> <td colspan="2">Summit House</td> </tr> </table>	DRAWING		Proposed Section AA		SCALE	1:100 @ A1 (1:200 @ A3)	DRAWING FILE REF	893_A-s-s-xx-Building	DATE	Dec 2016	DRAWN BY	NJ	DWG No.	893_GS-03	REVISION	P1	DRAWING STATUS	PLANNING	CLIENT	ESAS Holdings A.S	PROJECT		Summit House		<table border="1"> <tr> <td colspan="2">DRAWING</td> <td colspan="2">Proposed North and South Elevations</td> </tr> <tr> <td>SCALE</td> <td>1:100 @ A1 (1:200 @ A3)</td> <td>DRAWING FILE REF</td> <td>893_A-s-p-xx-Building</td> </tr> <tr> <td>DATE</td> <td>05.09.16</td> <td>DRAWN BY</td> <td>MK</td> </tr> <tr> <td>DWG No.</td> <td>893_GE-01</td> <td>REVISION</td> <td>P1</td> </tr> <tr> <td>DRAWING STATUS</td> <td>PLANNING</td> <td>CLIENT</td> <td>ESAS Holdings A.S</td> </tr> <tr> <td colspan="2">PROJECT</td> <td colspan="2">Summit House</td> </tr> </table>	DRAWING		Proposed North and South Elevations		SCALE	1:100 @ A1 (1:200 @ A3)	DRAWING FILE REF	893_A-s-p-xx-Building	DATE	05.09.16	DRAWN BY	MK	DWG No.	893_GE-01	REVISION	P1	DRAWING STATUS	PLANNING	CLIENT	ESAS Holdings A.S	PROJECT		Summit House		<table border="1"> <tr> <td colspan="2">DRAWING</td> <td colspan="2">Buckley Gray Yeoman</td> </tr> <tr> <td colspan="2">SCALE</td> <td colspan="2">1:100 @ A1 (1:200 @ A3)</td> </tr> <tr> <td colspan="2">DATE</td> <td colspan="2">Dec 2016</td> </tr> <tr> <td colspan="2">DWG No.</td> <td colspan="2">893_GS-03</td> </tr> <tr> <td colspan="2">DRAWING STATUS</td> <td colspan="2">PLANNING</td> </tr> <tr> <td colspan="2">PROJECT</td> <td colspan="2">Summit House</td> </tr> </table>	DRAWING		Buckley Gray Yeoman		SCALE		1:100 @ A1 (1:200 @ A3)		DATE		Dec 2016		DWG No.		893_GS-03		DRAWING STATUS		PLANNING		PROJECT		Summit House				
				P1		ISSUED FOR PLANNING	05.01.17																																																																														
STATUS REVISION	DATE																																																																																				
DRAWING		Proposed Section AA																																																																																			
SCALE	1:100 @ A1 (1:200 @ A3)	DRAWING FILE REF	893_A-s-s-xx-Building																																																																																		
DATE	Dec 2016	DRAWN BY	NJ																																																																																		
DWG No.	893_GS-03	REVISION	P1																																																																																		
DRAWING STATUS	PLANNING	CLIENT	ESAS Holdings A.S																																																																																		
PROJECT		Summit House																																																																																			
DRAWING		Proposed North and South Elevations																																																																																			
SCALE	1:100 @ A1 (1:200 @ A3)	DRAWING FILE REF	893_A-s-p-xx-Building																																																																																		
DATE	05.09.16	DRAWN BY	MK																																																																																		
DWG No.	893_GE-01	REVISION	P1																																																																																		
DRAWING STATUS	PLANNING	CLIENT	ESAS Holdings A.S																																																																																		
PROJECT		Summit House																																																																																			
DRAWING		Buckley Gray Yeoman																																																																																			
SCALE		1:100 @ A1 (1:200 @ A3)																																																																																			
DATE		Dec 2016																																																																																			
DWG No.		893_GS-03																																																																																			
DRAWING STATUS		PLANNING																																																																																			
PROJECT		Summit House																																																																																			
<p>DRAWING NOTES:</p> <p>All dimensions to be checked on site prior to commencement of any works, and/or preparation of any shop drawings. Sizes of and dimensions to any structural elements are indicative only. See structural engineers drawings for actual sizes and dimensions.</p> <p>All dimensions to any service elements are indicative only. See service engineers drawings for actual sizes and dimensions.</p> <p>This drawing to be read in conjunction with all other Architect's drawings, specifications and other Consultants' information.</p> <p>All proprietary systems shown on this drawing are to be installed strictly in accordance with the Manufacturers/Suppliers recommended details.</p> <p>Any discrepancies between information shown on this drawing and any other contract information or manufacturers/suppliers recommendations is to be brought to the attention of the Architect.</p> <p>DO NOT SCALE FROM THIS DRAWING.</p>		<p>DRAWING NOTES:</p> <p>All dimensions to be checked on site prior to commencement of any works, and/or preparation of any shop drawings. Sizes of and dimensions to any structural elements are indicative only. See structural engineers drawings for actual sizes and dimensions.</p> <p>All dimensions to any service elements are indicative only. See service engineers drawings for actual sizes and dimensions.</p> <p>This drawing to be read in conjunction with all other Architect's drawings, specifications and other Consultants' information.</p> <p>All proprietary systems shown on this drawing are to be installed strictly in accordance with the Manufacturers/Suppliers recommended details.</p> <p>Any discrepancies between information shown on this drawing and any other contract information or manufacturers/suppliers recommendations is to be brought to the attention of the Architect.</p> <p>DO NOT SCALE FROM THIS DRAWING.</p>		<table border="1"> <tr> <td rowspan="2">P1</td> <td>ISSUED FOR PLANNING</td> <td rowspan="2">05.01.17</td> </tr> <tr> <td>STATUS REVISION</td> <td>DATE</td> </tr> </table>		P1	ISSUED FOR PLANNING	05.01.17	STATUS REVISION	DATE	<table border="1"> <tr> <td colspan="2">DRAWING</td> <td colspan="2">Proposed Section AA</td> </tr> <tr> <td>SCALE</td> <td>1:100 @ A1 (1:200 @ A3)</td> <td>DRAWING FILE REF</td> <td>893_A-s-s-xx-Building</td> </tr> <tr> <td>DATE</td> <td>Dec 2016</td> <td>DRAWN BY</td> <td>NJ</td> </tr> <tr> <td>DWG No.</td> <td>893_GS-03</td> <td>REVISION</td> <td>P1</td> </tr> <tr> <td>DRAWING STATUS</td> <td>PLANNING</td> <td>CLIENT</td> <td>ESAS Holdings A.S</td> </tr> <tr> <td colspan="2">PROJECT</td> <td colspan="2">Summit House</td> </tr> </table>	DRAWING		Proposed Section AA		SCALE	1:100 @ A1 (1:200 @ A3)	DRAWING FILE REF	893_A-s-s-xx-Building	DATE	Dec 2016	DRAWN BY	NJ	DWG No.	893_GS-03	REVISION	P1	DRAWING STATUS	PLANNING	CLIENT	ESAS Holdings A.S	PROJECT		Summit House		<table border="1"> <tr> <td colspan="2">DRAWING</td> <td colspan="2">Proposed North and South Elevations</td> </tr> <tr> <td>SCALE</td> <td>1:100 @ A1 (1:200 @ A3)</td> <td>DRAWING FILE REF</td> <td>893_A-s-p-xx-Building</td> </tr> <tr> <td>DATE</td> <td>05.09.16</td> <td>DRAWN BY</td> <td>MK</td> </tr> <tr> <td>DWG No.</td> <td>893_GE-01</td> <td>REVISION</td> <td>P1</td> </tr> <tr> <td>DRAWING STATUS</td> <td>PLANNING</td> <td>CLIENT</td> <td>ESAS Holdings A.S</td> </tr> <tr> <td colspan="2">PROJECT</td> <td colspan="2">Summit House</td> </tr> </table>	DRAWING		Proposed North and South Elevations		SCALE	1:100 @ A1 (1:200 @ A3)	DRAWING FILE REF	893_A-s-p-xx-Building	DATE	05.09.16	DRAWN BY	MK	DWG No.	893_GE-01	REVISION	P1	DRAWING STATUS	PLANNING	CLIENT	ESAS Holdings A.S	PROJECT		Summit House		<table border="1"> <tr> <td colspan="2">DRAWING</td> <td colspan="2">Buckley Gray Yeoman</td> </tr> <tr> <td colspan="2">SCALE</td> <td colspan="2">1:100 @ A1 (1:200 @ A3)</td> </tr> <tr> <td colspan="2">DATE</td> <td colspan="2">Dec 2016</td> </tr> <tr> <td colspan="2">DWG No.</td> <td colspan="2">893_GS-03</td> </tr> <tr> <td colspan="2">DRAWING STATUS</td> <td colspan="2">PLANNING</td> </tr> <tr> <td colspan="2">PROJECT</td> <td colspan="2">Summit House</td> </tr> </table>	DRAWING		Buckley Gray Yeoman		SCALE		1:100 @ A1 (1:200 @ A3)		DATE		Dec 2016		DWG No.		893_GS-03		DRAWING STATUS		PLANNING		PROJECT		Summit House	
P1	ISSUED FOR PLANNING	05.01.17																																																																																			
	STATUS REVISION		DATE																																																																																		
DRAWING		Proposed Section AA																																																																																			
SCALE	1:100 @ A1 (1:200 @ A3)	DRAWING FILE REF	893_A-s-s-xx-Building																																																																																		
DATE	Dec 2016	DRAWN BY	NJ																																																																																		
DWG No.	893_GS-03	REVISION	P1																																																																																		
DRAWING STATUS	PLANNING	CLIENT	ESAS Holdings A.S																																																																																		
PROJECT		Summit House																																																																																			
DRAWING		Proposed North and South Elevations																																																																																			
SCALE	1:100 @ A1 (1:200 @ A3)	DRAWING FILE REF	893_A-s-p-xx-Building																																																																																		
DATE	05.09.16	DRAWN BY	MK																																																																																		
DWG No.	893_GE-01	REVISION	P1																																																																																		
DRAWING STATUS	PLANNING	CLIENT	ESAS Holdings A.S																																																																																		
PROJECT		Summit House																																																																																			
DRAWING		Buckley Gray Yeoman																																																																																			
SCALE		1:100 @ A1 (1:200 @ A3)																																																																																			
DATE		Dec 2016																																																																																			
DWG No.		893_GS-03																																																																																			
DRAWING STATUS		PLANNING																																																																																			
PROJECT		Summit House																																																																																			

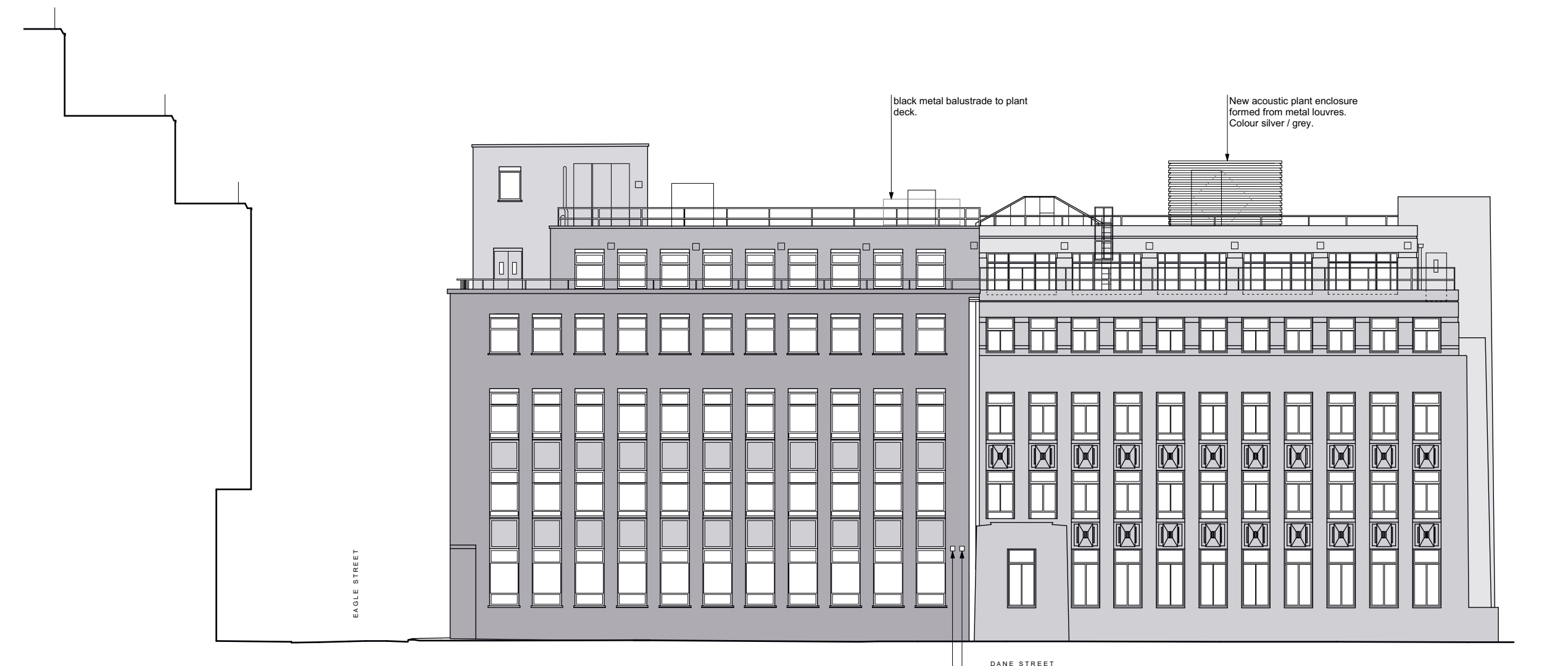

1 Proposed East Elevation (Dane Street)
Scale 1:200@A3

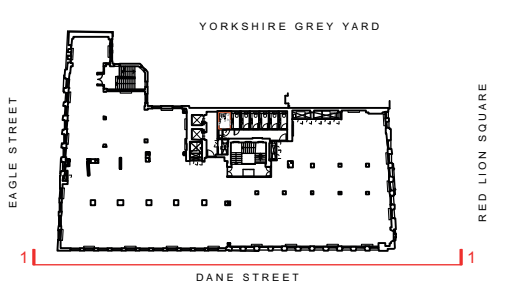

2 Key Plan
Scale 1:1000@A3

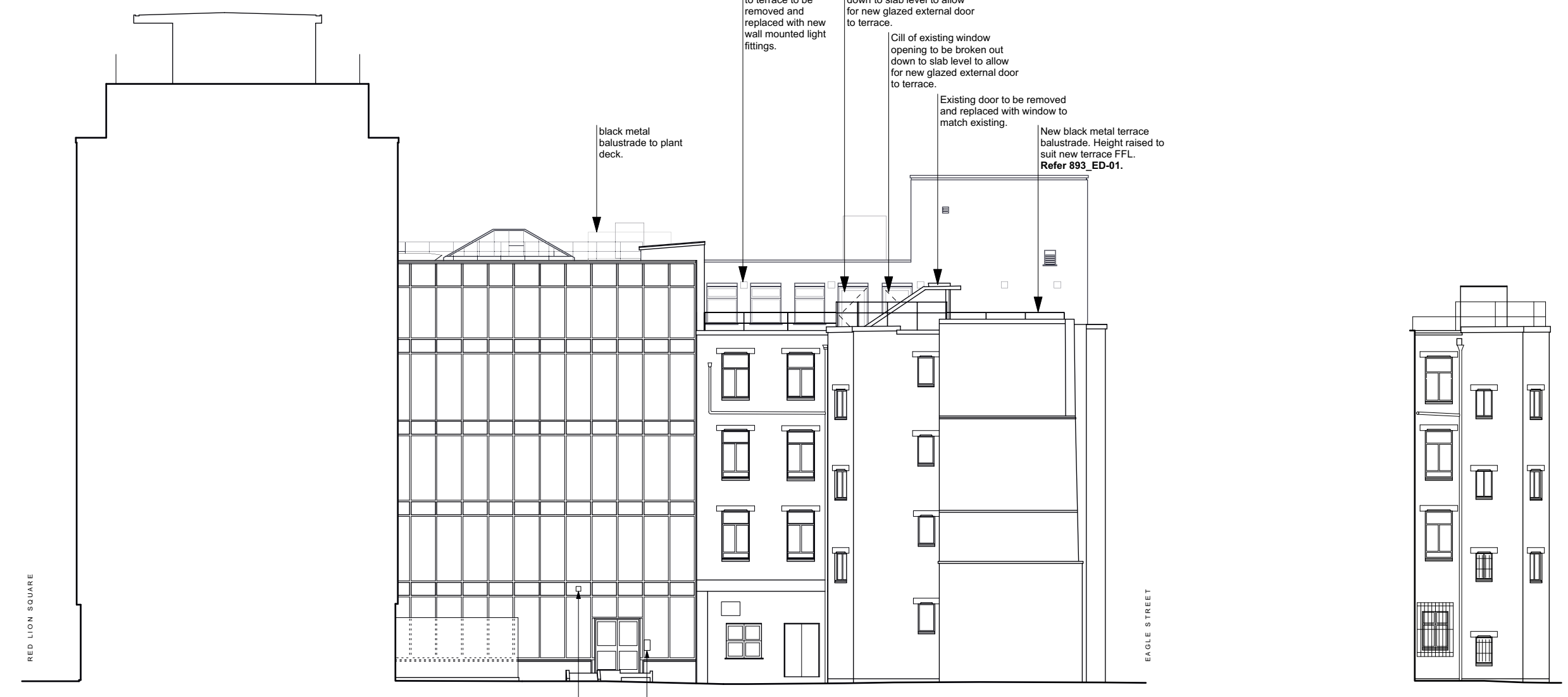

1 Proposed West Elevation (to Lightwell)
Scale 1:200@A3

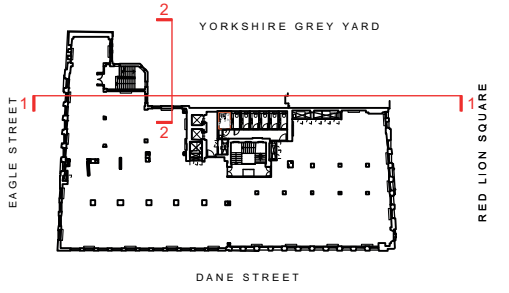

3 Key Plan
Scale 1:1000@A3



2 Proposed North Elevation (to Lightwell)
Scale 1:200@A3

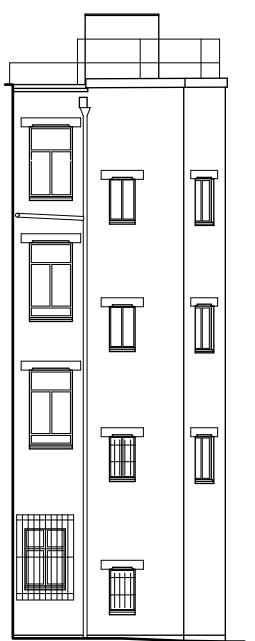

DRAWING NOTES:
All dimensions to be checked on site prior to commencement of any works, and/or preparation of any shop drawings.
Sizes of and dimensions to any structural elements are indicative only. See structural engineers drawings for actual sizes and dimensions.
Sizes of and dimensions to any service elements are indicative only. See service engineers drawings for actual sizes and dimensions.
This drawing to be read in conjunction with all other Architect's drawings, specifications and other Consultants' information.
All proprietary systems shown on this drawing are to be installed strictly in accordance with the Manufacturers/Suppliers recommended details.
Any discrepancies between information shown on this drawing and any other contract information or manufacturers/suppliers recommendations is to be brought to the attention of the Architect.
DO NOT SCALE FROM THIS DRAWING.

DRAWING NOTES:

P1	ISSUED FOR PLANNING	05.01.17
STATUS	REVISION	DATE

DRAWING		Proposed East Elevation	
SCALE	1:100 @ A1 (1:200 @ A3)	DRAWING FILE REF	893_A-x-P-xr-Building
DATE	05.09.16	DRAWN BY	MK
DWG No.	893_GE-02	REVISION	P1
DRAWING STATUS		PLANNING	

Buckley Gray Yeoman	
Studio 4.04 The 10a Building 56 Shoreditch High Street London E1 6JL T: 020 7033 9913 F: 020 7033 9914	
CLIENT	ESAS Holdings A.S
PROJECT	Summit House

DRAWING NOTES:
All dimensions to be checked on site prior to commencement of any works, and/or preparation of any shop drawings.
Sizes of and dimensions to any structural elements are indicative only. See structural engineers drawings for actual sizes and dimensions.
Sizes of and dimensions to any service elements are indicative only. See service engineers drawings for actual sizes and dimensions.
This drawing to be read in conjunction with all other Architect's drawings, specifications and other Consultants' information.
All proprietary systems shown on this drawing are to be installed strictly in accordance with the Manufacturers/Suppliers recommended details.
Any discrepancies between information shown on this drawing and any other contract information or manufacturers/suppliers recommendations is to be brought to the attention of the Architect.
DO NOT SCALE FROM THIS DRAWING.

DRAWING NOTES:

P1	ISSUED FOR PLANNING	05.01.17
STATUS	REVISION	DATE

DRAWING		Proposed West Elevation	
SCALE	1:100 @ A1 (1:200 @ A3)	DRAWING FILE REF	893_A-x-P-xr-Building
DATE	05.09.16	DRAWN BY	MK
DWG No.	893_GE-03	REVISION	P1
DRAWING STATUS		PLANNING	

Buckley Gray Yeoman	
Studio 4.04 The 10a Building 56 Shoreditch High Street London E1 6JL T: 020 7033 9913 F: 020 7033 9914	
CLIENT	ESAS Holdings A.S
PROJECT	Summit House

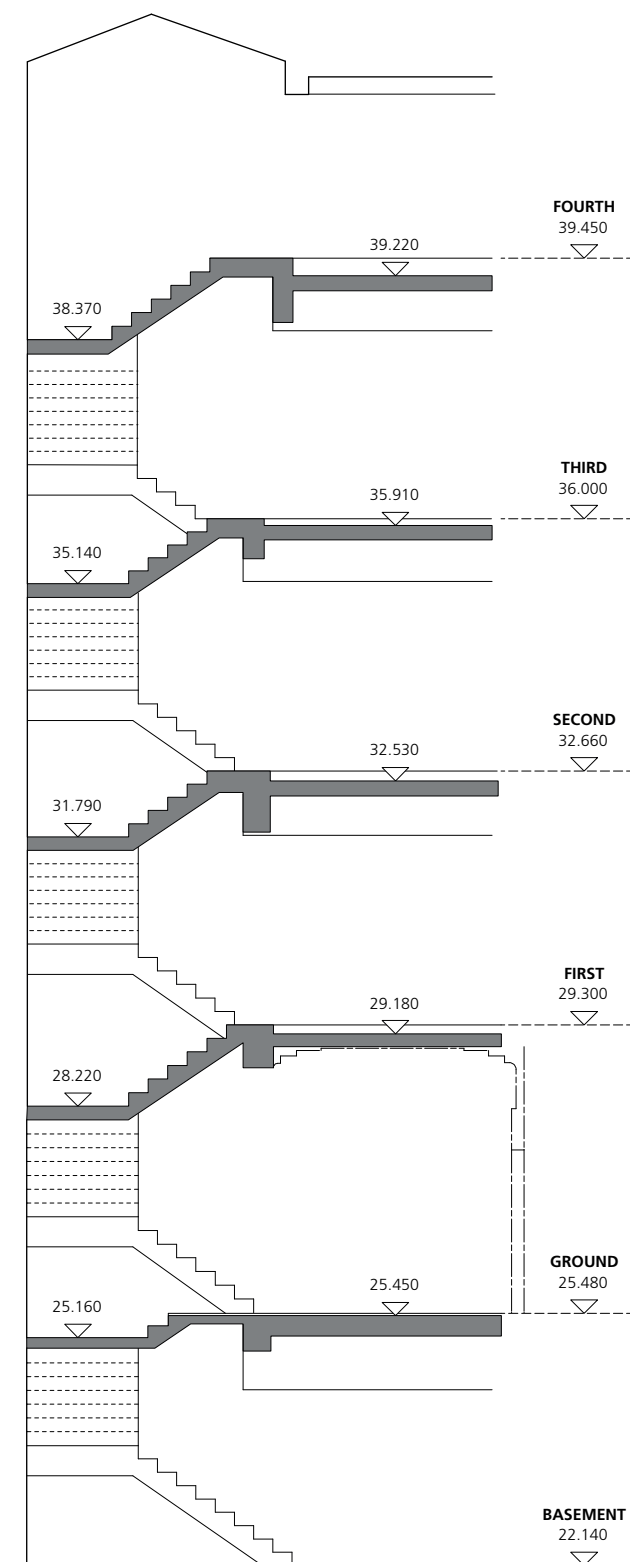

1 Main Stair: Existing Section
1:50 at A1

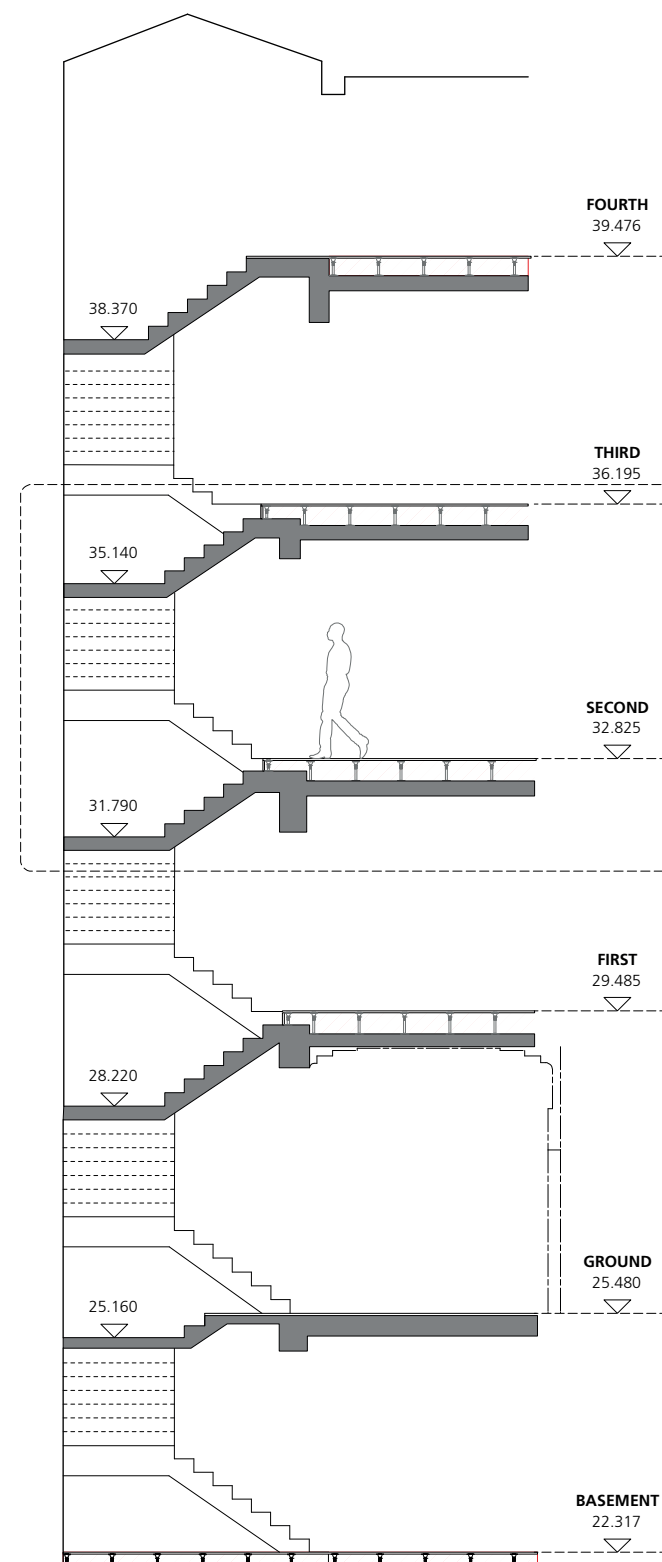

2 Main Stair: Proposed Section
1:50 at A1

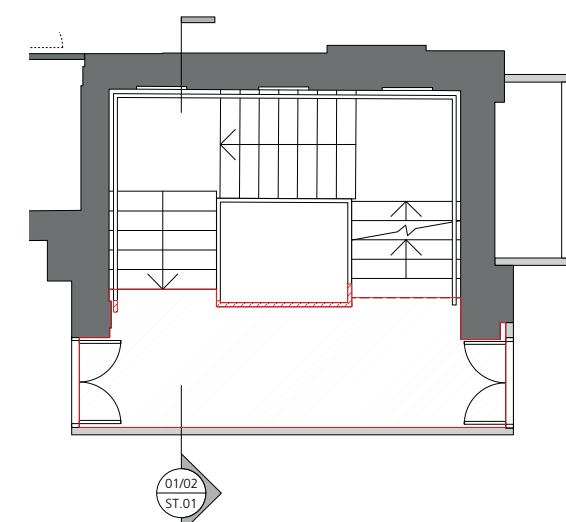

3 Proposed Plan: Typical Floor
1:50 at A1

GENERAL NOTES:

All dimensions to be checked on site prior to commencement of any works, and/or preparation of any shop drawings.
 Sizes of and dimensions to any structural elements are indicative only. See structural engineers drawings for actual sizes / dimensions.
 Sizes of and dimensions to any service elements are indicative only. See service engineers drawings for actual sizes and dimensions.

This drawing to be read in conjunction with all other Architect's drawings, specifications and other Consultants' information.

All proprietary systems shown on this drawing are to be installed strictly in accordance with the Manufacturer/Suppliers recommended details.

Any discrepancies between information shown on this drawing and any other contract information or manufacturer/suppliers recommendations is to be brought to the attention of the Architect.

DO NOT SCALE FROM THIS DRAWING.

NOTES:

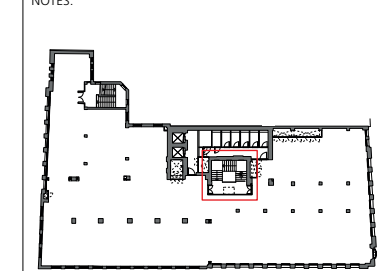

KEY
 Indicates Extent of New Raised Access Floor / Landing / Balustrade / Handrail

PLEASE NOTE:
DRAWING TO BE PRINTED IN COLOUR

P1	ISSUED FOR PLANNING	05.01.17
REVISION	DATE	
Buckley Gray Yeoman		
Studio 4.04 The Tea Building 56 Shoreditch High Street London E1 6JJ T: 020 7033 9913 F: 020 7033 9914		
CLIENT	ESAS Holdings A.S	
PROJECT	Summit House	
DRAWING	Main Stair: Scope of Alterations	
SCALE	1:50 @ A1 (1:100 @ A3)	
DATE	Dec 2016	DRAWN BY CO
DWG No:	893_ST-01	REVISION P1
DRAWING STATUS	PLANNING	

Information contained on this drawing is the sole copyright of Buckley Gray Yeoman and is not to be reproduced without their permission.

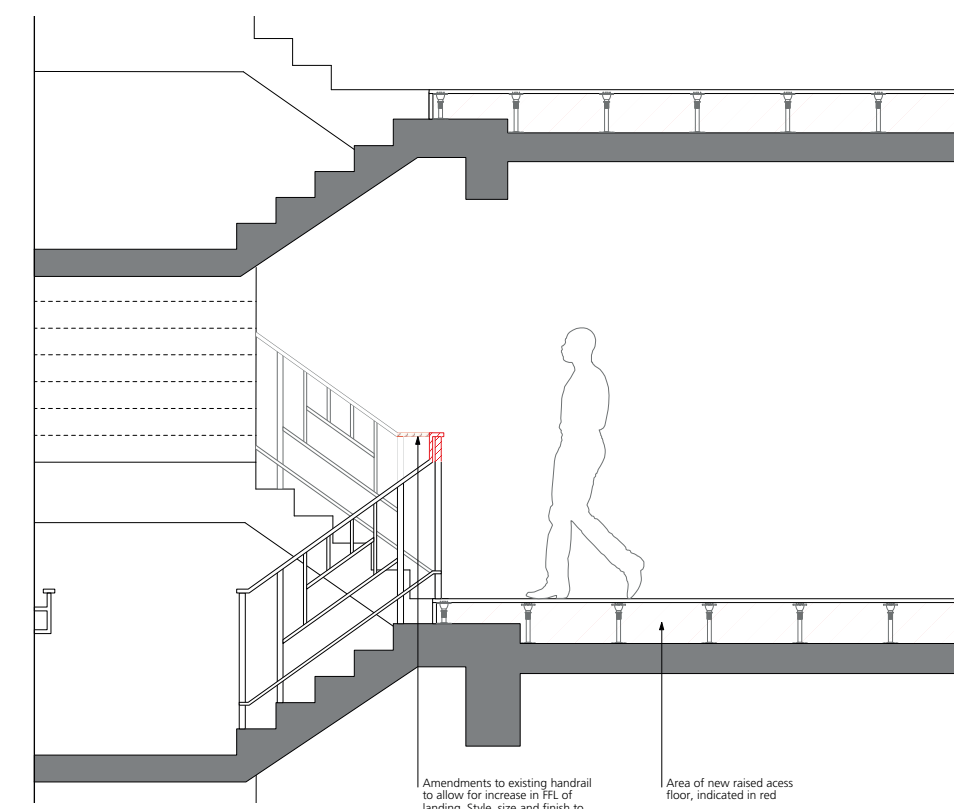

1 Proposed Section A: Typical Floor
1:25 at A1

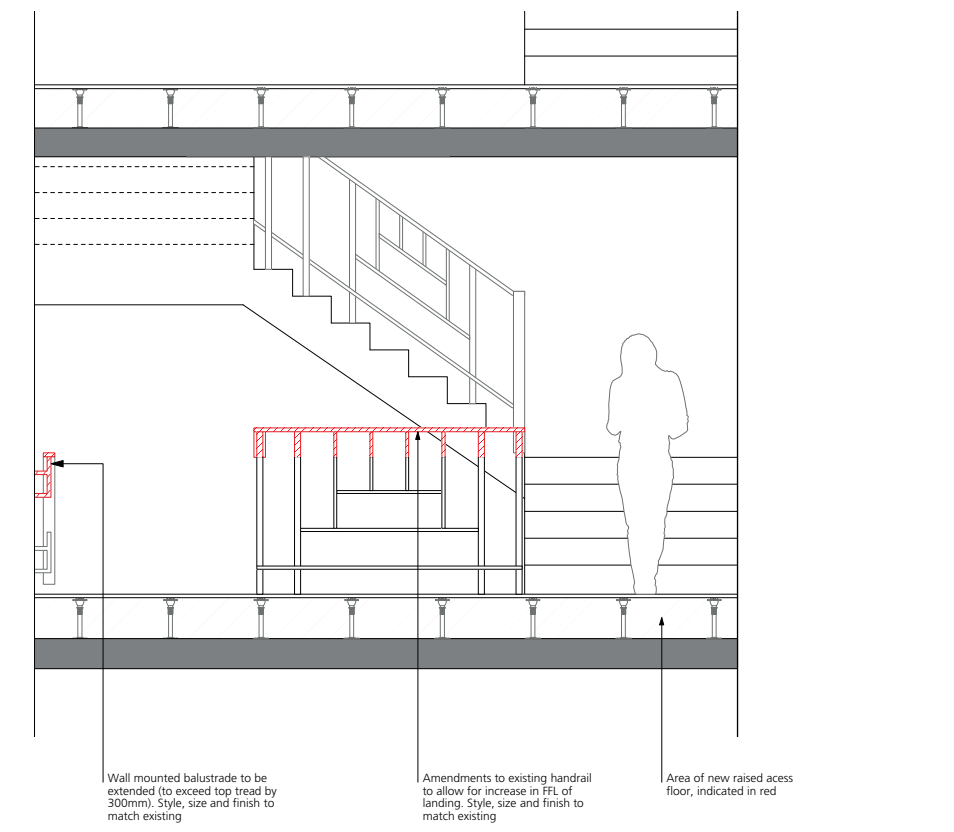

3 Proposed Section C: Typical Floor
1:25 at A1

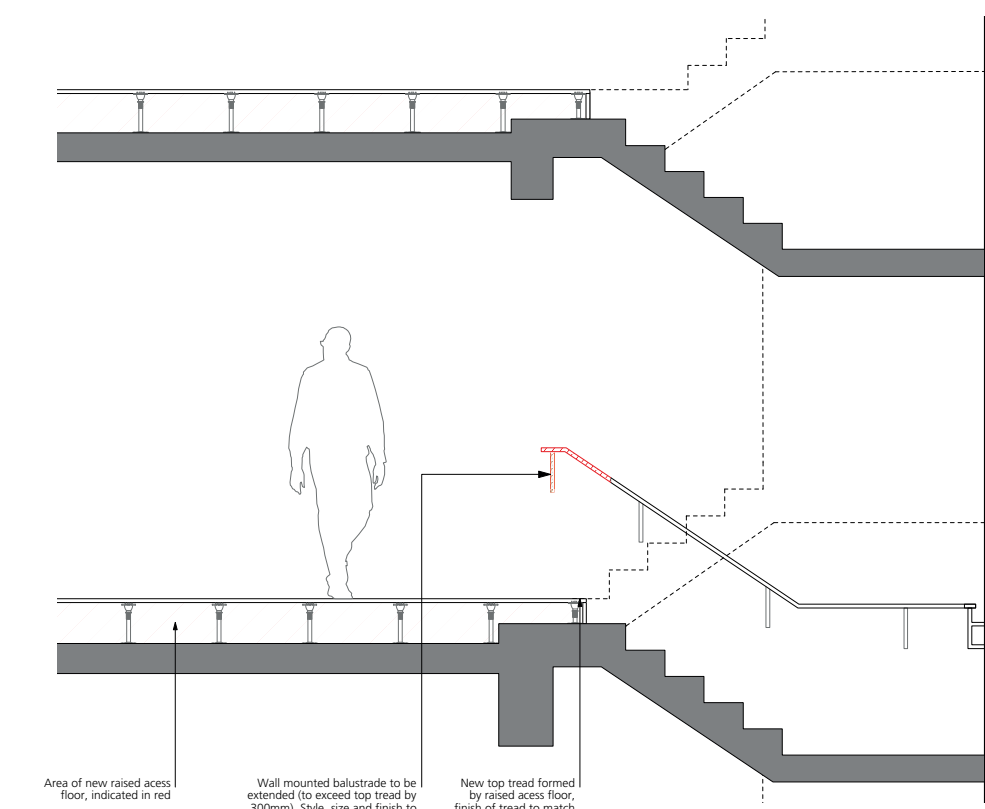

2 Proposed Section B: Typical Floor
1:25 at A1

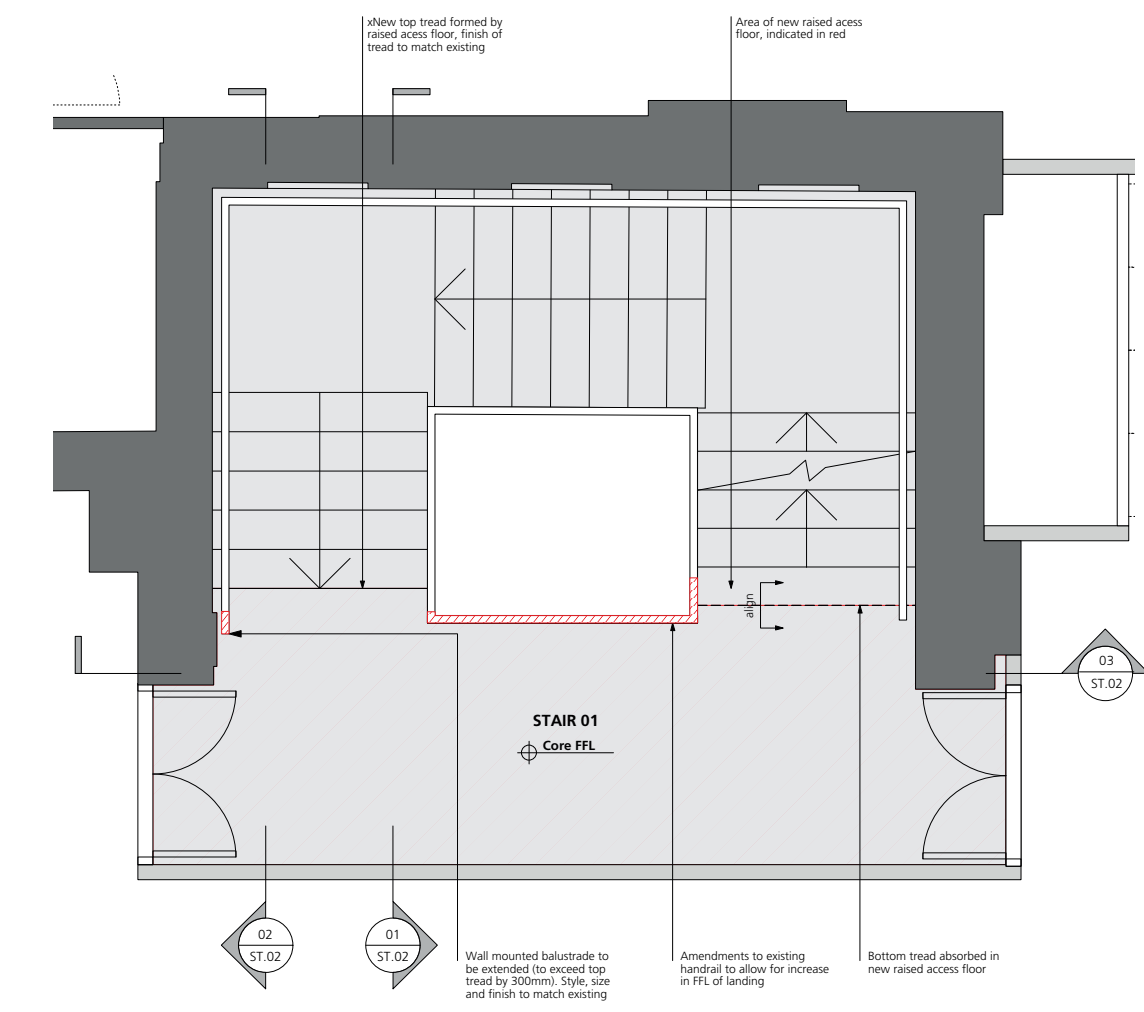

4 Proposed Plan: Typical Floor
1:25 at A1

GENERAL NOTES:

All dimensions to be checked on site prior to commencement of any works, and/or preparation of any shop drawings.
 Sizes of and dimensions to any structural elements are indicative only. See structural engineers drawings for actual sizes / dimensions.
 Sizes of and dimensions to any service elements are indicative only. See service engineers drawings for actual sizes and dimensions.

This drawing to be read in conjunction with all other Architect's drawings, specifications and other Consultants' information.

All proprietary systems shown on this drawing are to be installed strictly in accordance with the Manufacturer/Suppliers recommended details.

Any discrepancies between information shown on this drawing and any other contract information or manufacturer/suppliers recommendations is to be brought to the attention of the Architect.

DO NOT SCALE FROM THIS DRAWING.

NOTES:

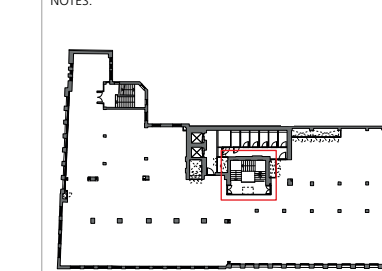

KEY
 Indicates Extent of New Raised Access Floor / Landing / Balustrade / Handrail

PLEASE NOTE:
DRAWING TO BE PRINTED IN COLOUR

P1	ISSUED FOR PLANNING	05.01.17
REVISION	DATE	
Buckley Gray Yeoman		
Studio 4.04 The Tea Building 56 Shoreditch High Street London E1 6JJ T: 020 7033 9913 F: 020 7033 9914		
CLIENT	ESAS Holdings A.S	
PROJECT	Summit House	
DRAWING	Main Stair: Sections	
SCALE	1:50 @ A1 (1:100 @ A3)	
DATE	Dec 2016	DRAWN BY CO
DWG No:	893_ST-02	REVISION P1
DRAWING STATUS	PLANNING	

Information contained on this drawing is the sole copyright of Buckley Gray Yeoman and is not to be reproduced without their permission.

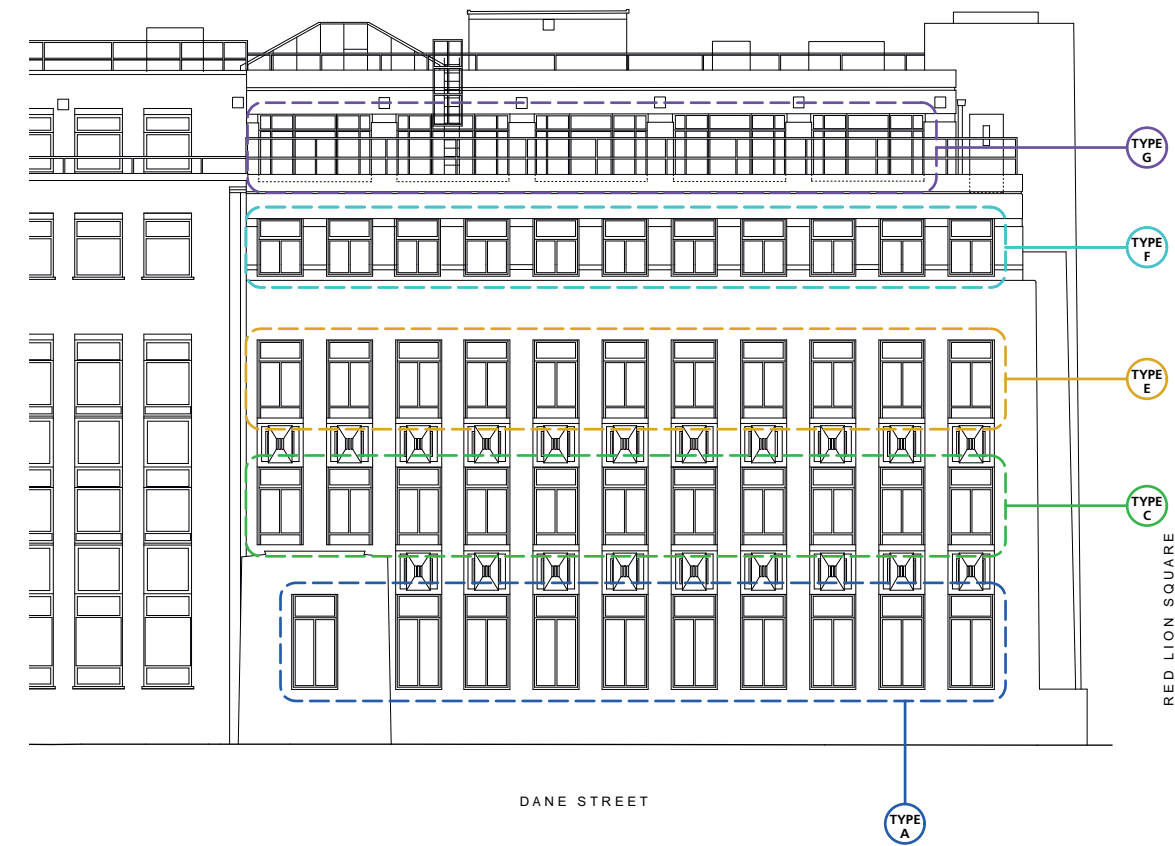

1 Proposed East Elevation: Scope of Secondary Glazing
1:100 at A1

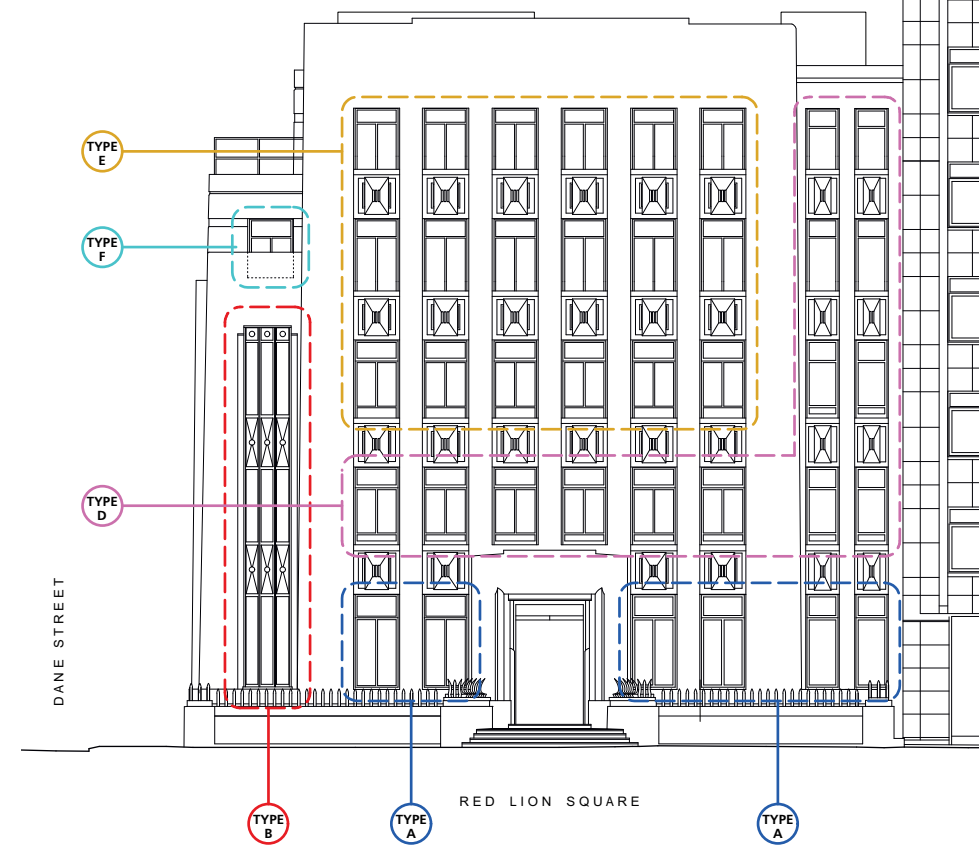

2 Proposed North Elevation: Scope of Secondary Glazing
1:100 at A1

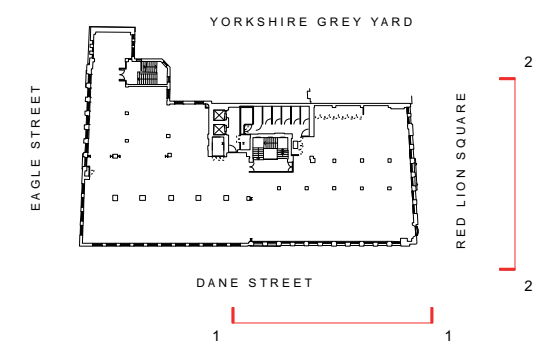

3 Key Plan
1:500 at A1

GENERAL NOTES:
All dimensions to be checked on site prior to commencement of any works, and/or preparation of any shop drawings.
Sizes of and dimensions to any structural elements are indicative only. See structural engineers drawings for actual sizes / dimensions.
Sizes of and dimensions to any service elements are indicative only. See service engineers drawings for actual sizes and dimensions.
This drawing to be read in conjunction with all other Architect's drawings, specifications and other Consultants' information.
All proprietary systems shown on this drawing are to be installed strictly in accordance with the Manufacturer/Supplier's recommended details.
Any discrepancies between information shown on this drawing and any other contract information or manufacturer/supplier recommendations is to be brought to the attention of the Architect.
DO NOT SCALE FROM THIS DRAWING.

PLEASE NOTE:
DRAWING TO BE PRINTED IN COLOUR

P1	ISSUED FOR PLANNING	05.01.17
REVISION		DATE
Buckley Gray Yeoman		
Studio 4.04 The Tea Building 56 Shoreditch High Street London E1 6JJ T: 020 7033 9913 F: 020 7033 9914		
CLIENT	ESAS Holdings A.S	
PROJECT	Summit House	
DRAWING	Proposed Elevations: Scope of Secondary Glazing	
SCALE	1:100 @ A1 (1:200 @ A3)	
DATE	Dec 2016	DRAWN BY CO
DWG No:	893_dW-01	REVISION P1
DRAWING STATUS	PLANNING	

Information contained on this drawing is the sole copyright of Buckley Gray Yeoman and is not to be reproduced without their permission.

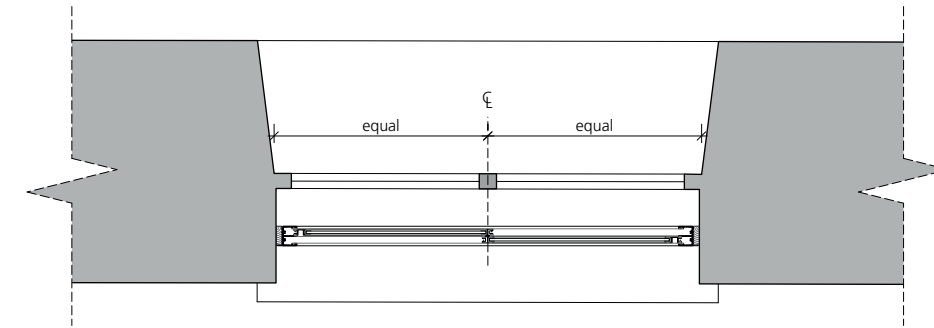

1 Secondary Glazing Type A: Proposed Plan
1:10 at A1

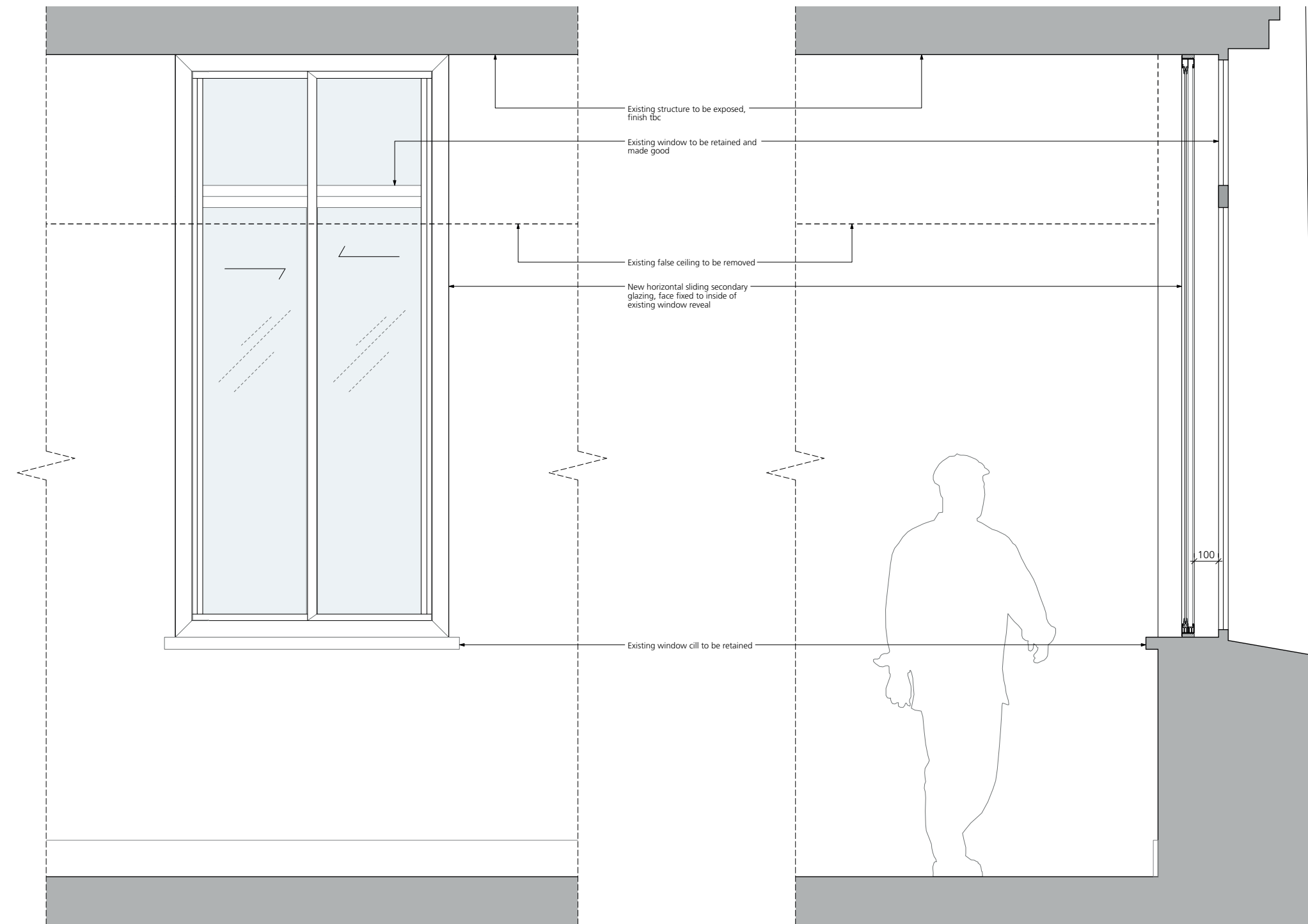

2 Secondary Glazing Type A: Proposed Internal Elevation
1:10 at A1

3 Secondary Glazing Type A: Proposed Section
1:10 at A1



GENERAL NOTES:
All dimensions to be checked on site prior to commencement of any works, and/or preparation of any shop drawings.
Sizes of and dimensions to any structural elements are indicative only. See structural engineers drawings for actual sizes / dimensions.
Sizes of and dimensions to any service elements are indicative only. See service engineers drawings for actual sizes and dimensions.
This drawing to be read in conjunction with all other Architect's drawings, specifications and other Consultants' information.
All proprietary systems shown on this drawing are to be installed strictly in accordance with the Manufacturer/Supplier's recommended details.
Any discrepancies between information shown on this drawing and any other contract information or manufacturer/supplier recommendations is to be brought to the attention of the Architect.
DO NOT SCALE FROM THIS DRAWING.

PLEASE NOTE:
DRAWING TO BE PRINTED IN COLOUR

P1	ISSUED FOR PLANNING	05.01.17
REVISION		DATE
Buckley Gray Yeoman		
Studio 4.04 The Tea Building 56 Shoreditch High Street London E1 6JJ T: 020 7033 9913 F: 020 7033 9914		
CLIENT	ESAS Holdings A.S	
PROJECT	Summit House	
DRAWING	Secondary Glazing: Type A	
SCALE	1:10 @ A1 (1:20 @ A3)	
DATE	Dec 2016	DRAWN BY CO
DWG No:	893_dW-02	REVISION P1
DRAWING STATUS	PLANNING	

Information contained on this drawing is the sole copyright of Buckley Gray Yeoman and is not to be reproduced without their permission.

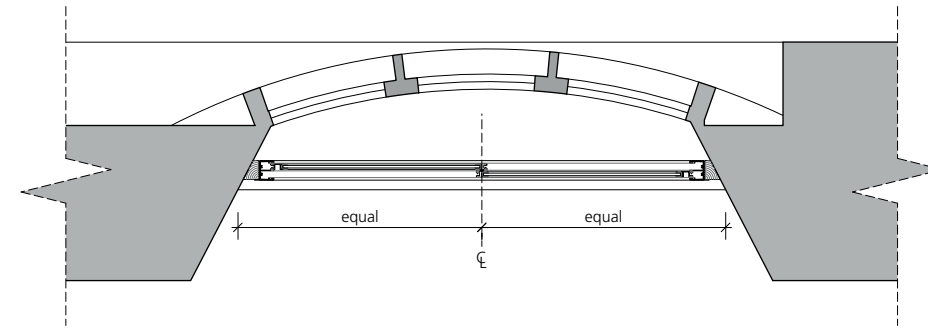

1 Secondary Glazing Type B: Proposed Plan
1:10 at A1

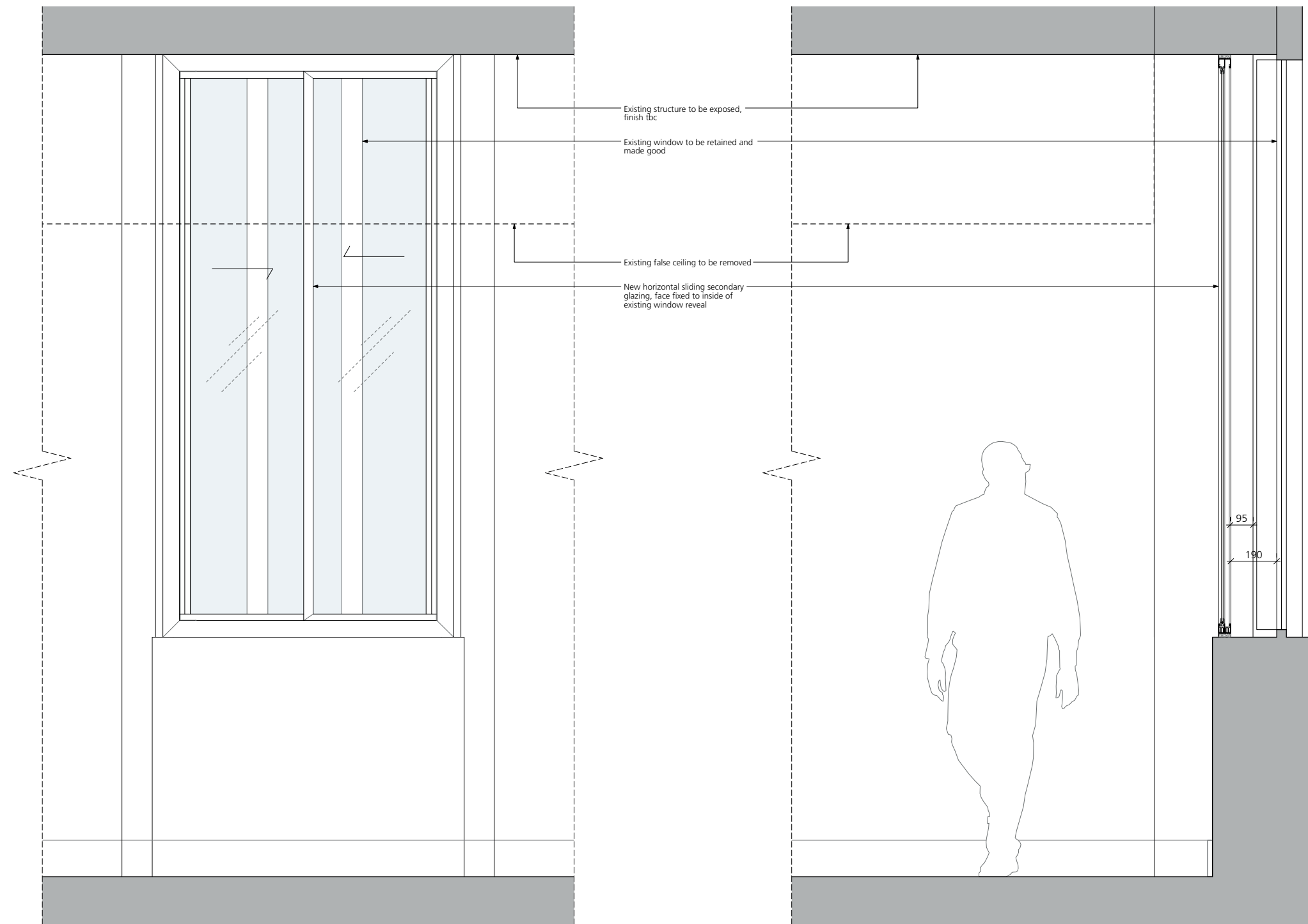

2 Secondary Glazing Type B: Proposed Internal Elevation
1:10 at A1

3 Secondary Glazing Type B: Proposed Section
1:10 at A1



GENERAL NOTES:
All dimensions to be checked on site prior to commencement of any works, and/or preparation of any shop drawings.
Sizes of and dimensions to any structural elements are indicative only. See structural engineers drawings for actual sizes / dimensions.
Sizes of and dimensions to any service elements are indicative only. See service engineers drawings for actual sizes and dimensions.
This drawing to be read in conjunction with all other Architect's drawings, specifications and other Consultants' information.
All proprietary systems shown on this drawing are to be installed strictly in accordance with the Manufacturer/Supplier's recommended details.
Any discrepancies between information shown on this drawing and any other contract information or manufacturer/supplier recommendations is to be brought to the attention of the Architect.
DO NOT SCALE FROM THIS DRAWING.
NOTES:

P1	ISSUED FOR PLANNING	05.01.17
REVISION		DATE
Buckley Gray Yeoman		
Studio 4.04 The Tea Building 56 Shoreditch High Street London E1 6U T: 020 7033 9913 F: 020 7033 9914		
CLIENT	ESAS Holdings A.S	
PROJECT	Summit House	
DRAWING	Secondary Glazing: Type B	
SCALE	1:10 @ A1 (1:20 @ A3)	
DATE	Dec 2016	DRAWN BY CO
DWG No:	893_dW-03	REVISION P1
DRAWING STATUS	PLANNING	

Information contained on this drawing is the sole copyright of Buckley Gray Yeoman and is not to be reproduced without their permission.

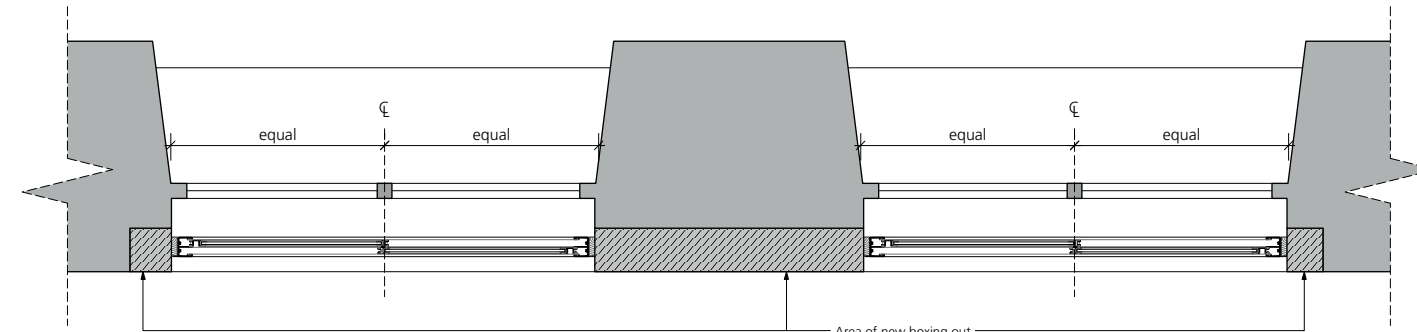

1 Secondary Glazing Type C: Proposed Plan
1:10 at A1

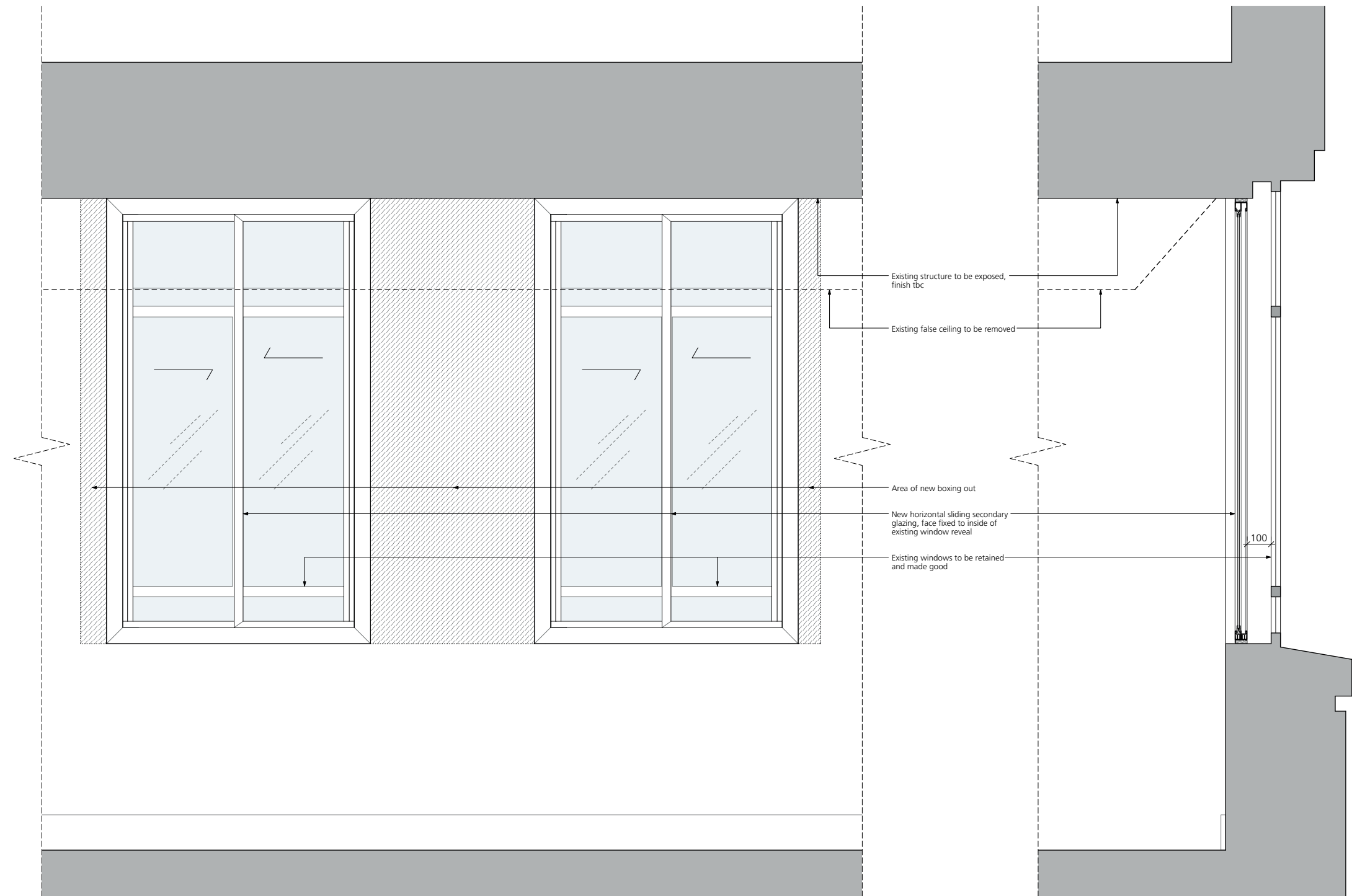

2 Secondary Glazing Type C: Proposed Internal Elevation
1:10 at A1

3 Secondary Glazing Type C: Proposed Section
1:10 at A1



GENERAL NOTES:
All dimensions to be checked on site prior to commencement of any works, and/or preparation of any shop drawings.
Sizes of and dimensions to any structural elements are indicative only. See structural engineers drawings for actual sizes / dimensions.
Sizes of and dimensions to any service elements are indicative only. See service engineers drawings for actual sizes and dimensions.
This drawing to be read in conjunction with all other Architect's drawings, specifications and other Consultants' information.
All proprietary systems shown on this drawing are to be installed strictly in accordance with the Manufacturer/Supplier's recommended details.
Any discrepancies between information shown on this drawing and any other contract information or manufacturer/supplier recommendations is to be brought to the attention of the Architect.
DO NOT SCALE FROM THIS DRAWING.
NOTES:

P1	ISSUED FOR PLANNING	05.01.17
REVISION		DATE
Buckley Gray Yeoman		
Studio 4.04 The Tea Building 56 Shoreditch High Street London E1 6U T: 020 7033 9913 F: 020 7033 9914		
CLIENT	ESAS Holdings A.S	
PROJECT	Summit House	
DRAWING	Secondary Glazing: Type C	
SCALE	1:10 @ A1 (1:20 @ A3)	
DATE	Dec 2016	DRAWN BY CO
DWG No:	893_dW-04	REVISION P1
DRAWING STATUS	PLANNING	

Information contained on this drawing is the sole copyright of Buckley Gray Yeoman and is not to be reproduced without their permission.

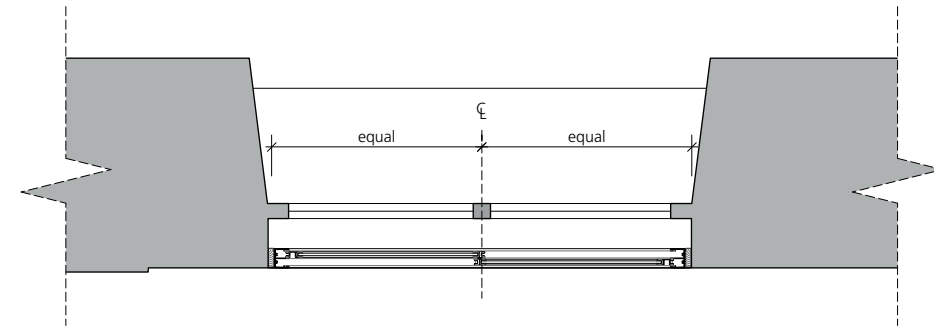

1 Secondary Glazing Type D: Proposed Plan
1:10 at A1

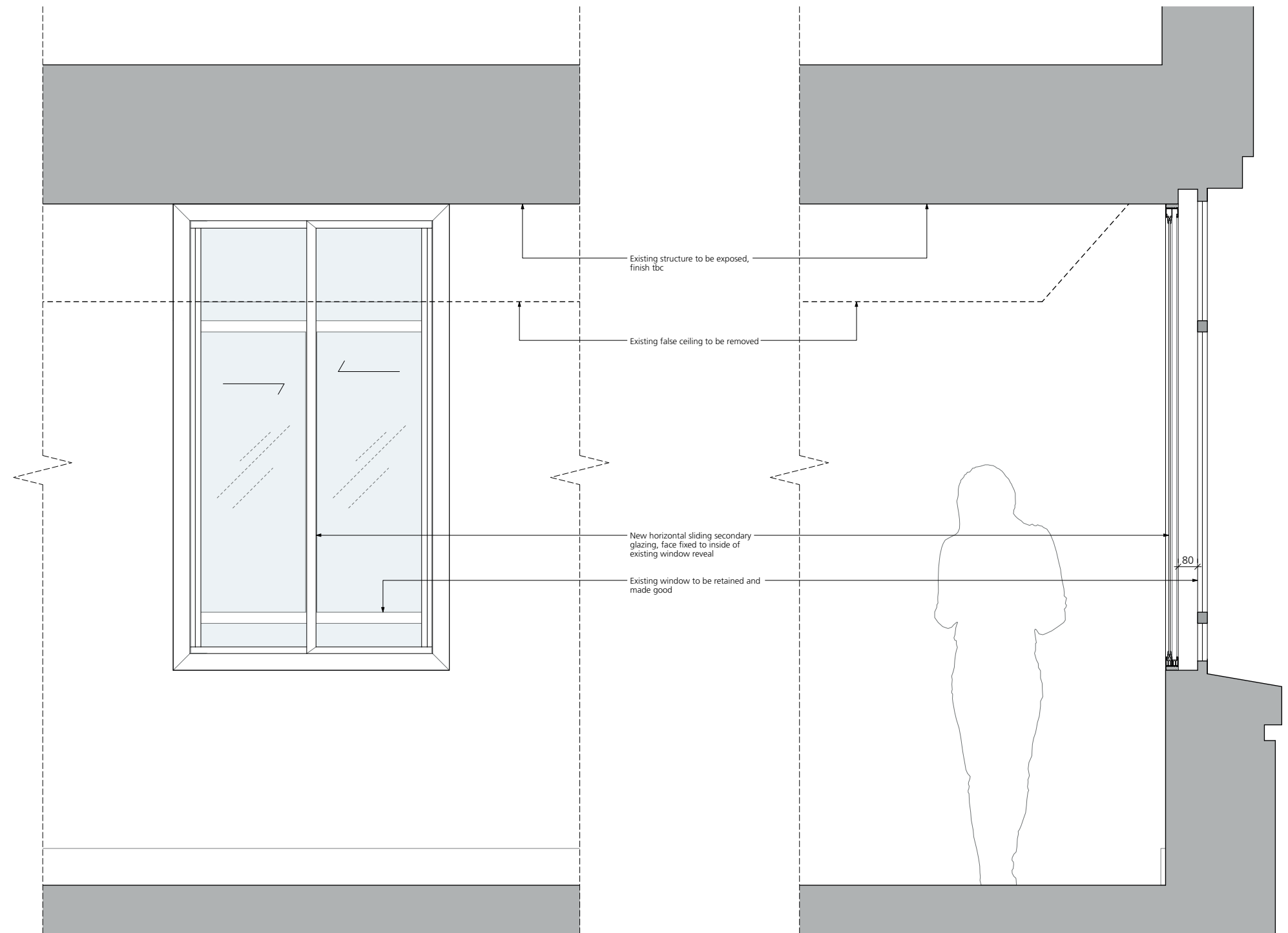

2 Secondary Glazing Type D: Proposed Internal Elevation
1:10 at A1

3 Secondary Glazing Type D: Proposed Section
1:10 at A1



GENERAL NOTES:
All dimensions to be checked on site prior to commencement of any works, and/or preparation of any shop drawings.
Sizes of and dimensions to any structural elements are indicative only. See structural engineers drawings for actual sizes / dimensions.
Sizes of and dimensions to any service elements are indicative only. See service engineers drawings for actual sizes and dimensions.
This drawing to be read in conjunction with all other Architect's drawings, specifications and other Consultants' information.
All proprietary systems shown on this drawing are to be installed strictly in accordance with the Manufacturer/Supplier's recommended details.
Any discrepancies between information shown on this drawing and any other contract information or manufacturer/supplier recommendations is to be brought to the attention of the Architect.
DO NOT SCALE FROM THIS DRAWING.

NOTES:

P1	ISSUED FOR PLANNING	05.01.17
REVISION	DATE	
Buckley Gray Yeoman		
Studio 4.04 The Tea Building 56 Shoreditch High Street London E1 6U T: 020 7033 9913 F: 020 7033 9914		
CLIENT	ESAS Holdings A.S	
PROJECT	Summit House	
DRAWING	Secondary Glazing: Type D	
SCALE	1:10 @ A1 (1:20 @ A3)	
DATE	Dec 2016	DRAWN BY CO
DWG No:	893_dW-05	REVISION P1
DRAWING STATUS	PLANNING	

Information contained on this drawing is the sole copyright of Buckley Gray Yeoman and is not to be reproduced without their permission.

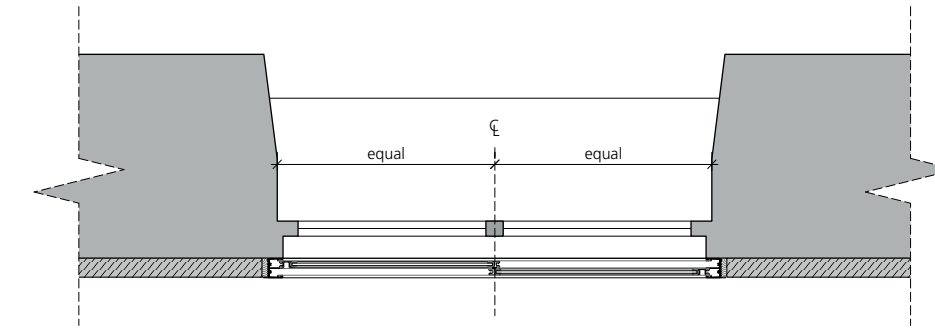

1 Secondary Glazing Type E: Proposed Plan
1:10 at A1

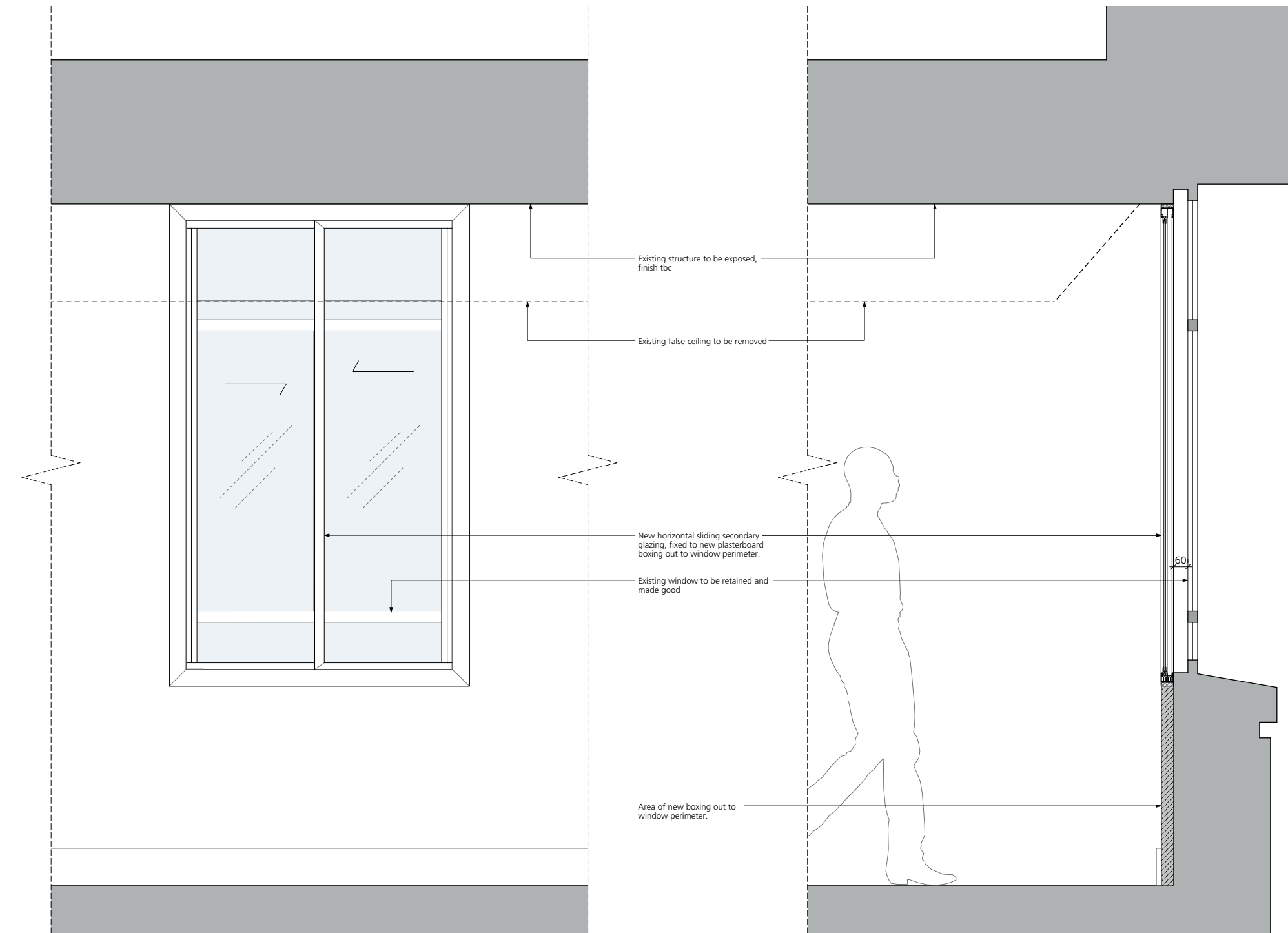

2 Secondary Glazing Type E: Proposed Internal Elevation
1:10 at A1

3 Secondary Glazing Type E: Proposed Section
1:10 at A1



GENERAL NOTES:
All dimensions to be checked on site prior to commencement of any works, and/or preparation of any shop drawings.
Sizes of and dimensions to any structural elements are indicative only. See structural engineers drawings for actual sizes / dimensions.
Sizes of and dimensions to any service elements are indicative only. See service engineers drawings for actual sizes and dimensions.
This drawing to be read in conjunction with all other Architect's drawings, specifications and other Consultants' information.
All proprietary systems shown on this drawing are to be installed strictly in accordance with the Manufacturer/Supplier's recommended details.
Any discrepancies between information shown on this drawing and any other contract information or manufacturer/supplier recommendations is to be brought to the attention of the Architect.
DO NOT SCALE FROM THIS DRAWING.

NOTES:

P1	ISSUED FOR PLANNING	05.01.17
REVISION	DATE	
Buckley Gray Yeoman		
Studio 4.04 The Tea Building 56 Shoreditch High Street London E1 6U T: 020 7033 9913 F: 020 7033 9914		
CLIENT	ESAS Holdings A.S	
PROJECT	Summit House	
DRAWING	Secondary Glazing: Type E	
SCALE	1:10 @ A1 (1:20 @ A3)	
DATE	Dec 2016	DRAWN BY CO
DWG No:	893_dW-06	REVISION P1
DRAWING STATUS	PLANNING	

Information contained on this drawing is the sole copyright of Buckley Gray Yeoman and is not to be reproduced without their permission.

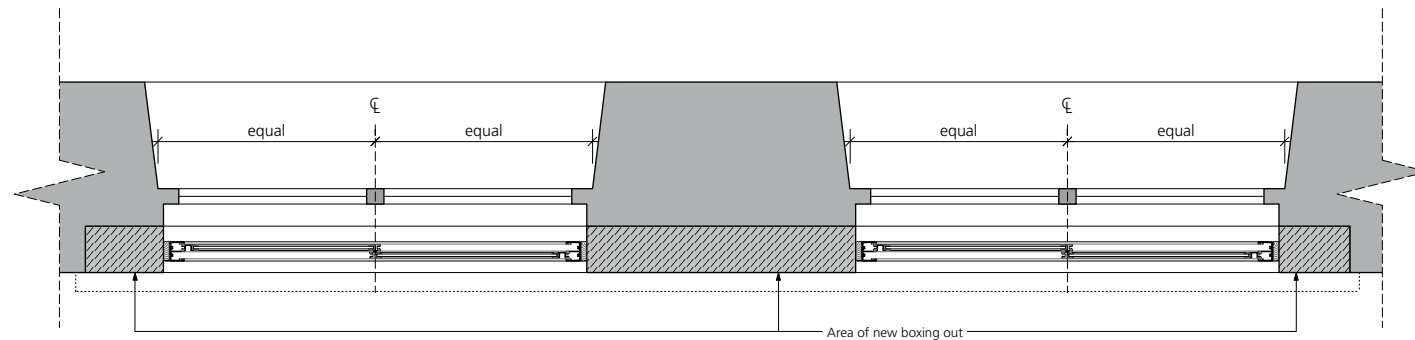

1 Secondary Glazing Type C: Proposed Plan
1:10 at A1



2 Secondary Glazing Type C: Proposed Internal Elevation
1:10 at A1

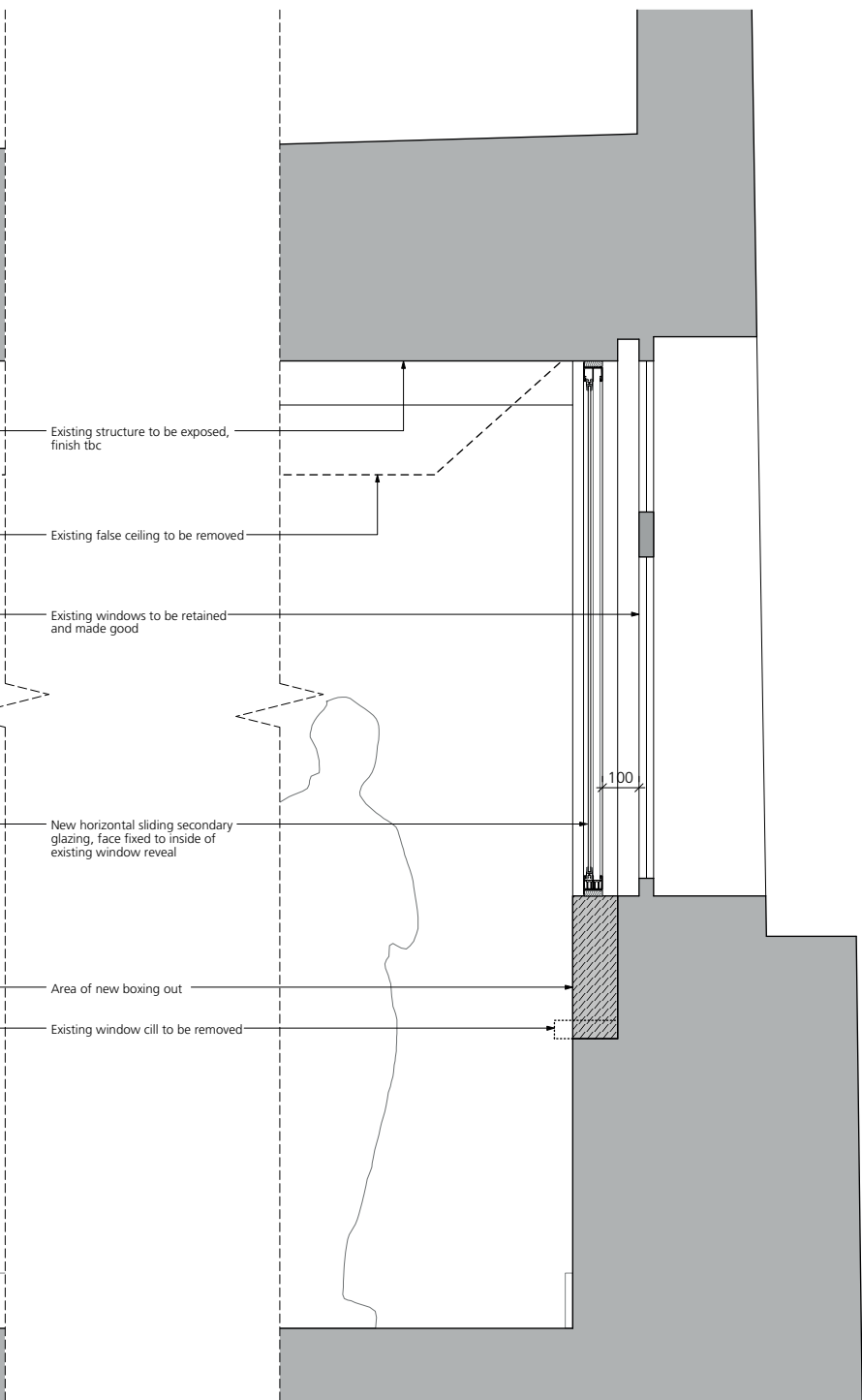

3 Secondary Glazing Type C: Proposed Section
1:10 at A1



GENERAL NOTES:
 All dimensions to be checked on site prior to commencement of any works, and/or preparation of any shop drawings.
 Sizes of and dimensions to any structural elements are indicative only. See structural engineers drawings for actual sizes / dimensions.
 Sizes of and dimensions to any service elements are indicative only. See service engineers drawings for actual sizes and dimensions.
 This drawing to be read in conjunction with all other Architect's drawings, specifications and other Consultants' information.
 All proprietary systems shown on this drawing are to be installed strictly in accordance with the Manufacturer/Supplier's recommended details.
 Any discrepancies between information shown on this drawing and any other contract information or manufacturer/supplier recommendations is to be brought to the attention of the Architect.
 DO NOT SCALE FROM THIS DRAWING.
NOTES:

P1	ISSUED FOR PLANNING	05.01.17
REVISION		DATE
Buckley Gray Yeoman		
Studio 4.04 The Tea Building 56 Shoreditch High Street London E1 6JJ T: 020 7033 9913 F: 020 7033 9914		
CLIENT	ESAS Holdings A.S	
PROJECT	Summit House	
DRAWING	Secondary Glazing: Type F	
SCALE	1:10 @ A1 (1:20 @ A3)	
DATE	Dec 2016	DRAWN BY CO
DWG No:	893_dW-07	REVISION P1
DRAWING STATUS	PLANNING	

Information contained on this drawing is the sole copyright of Buckley Gray Yeoman and is not to be reproduced without their permission.

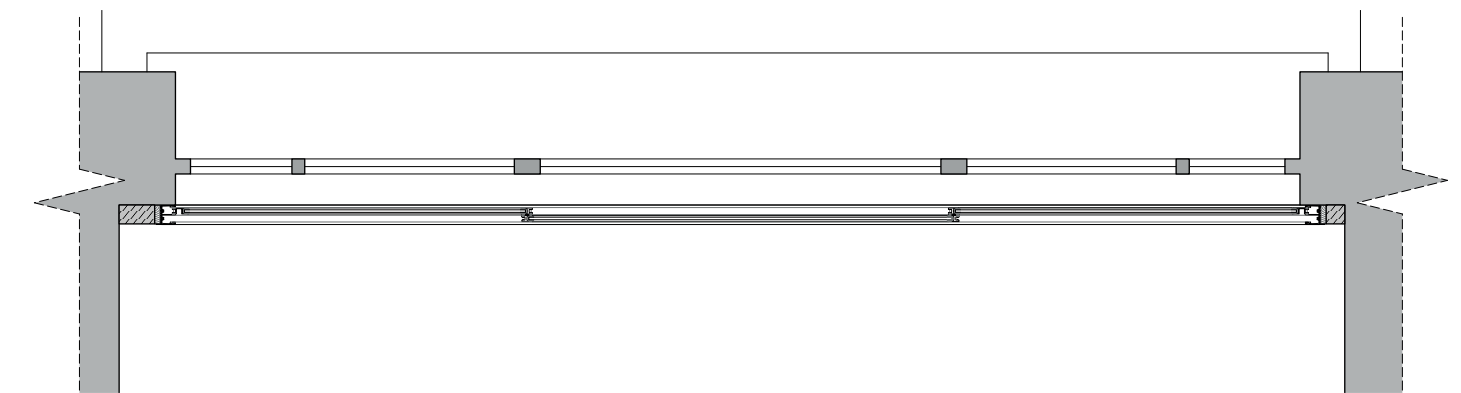

1 Secondary Glazing Type C: Proposed Plan
1:10 at A1

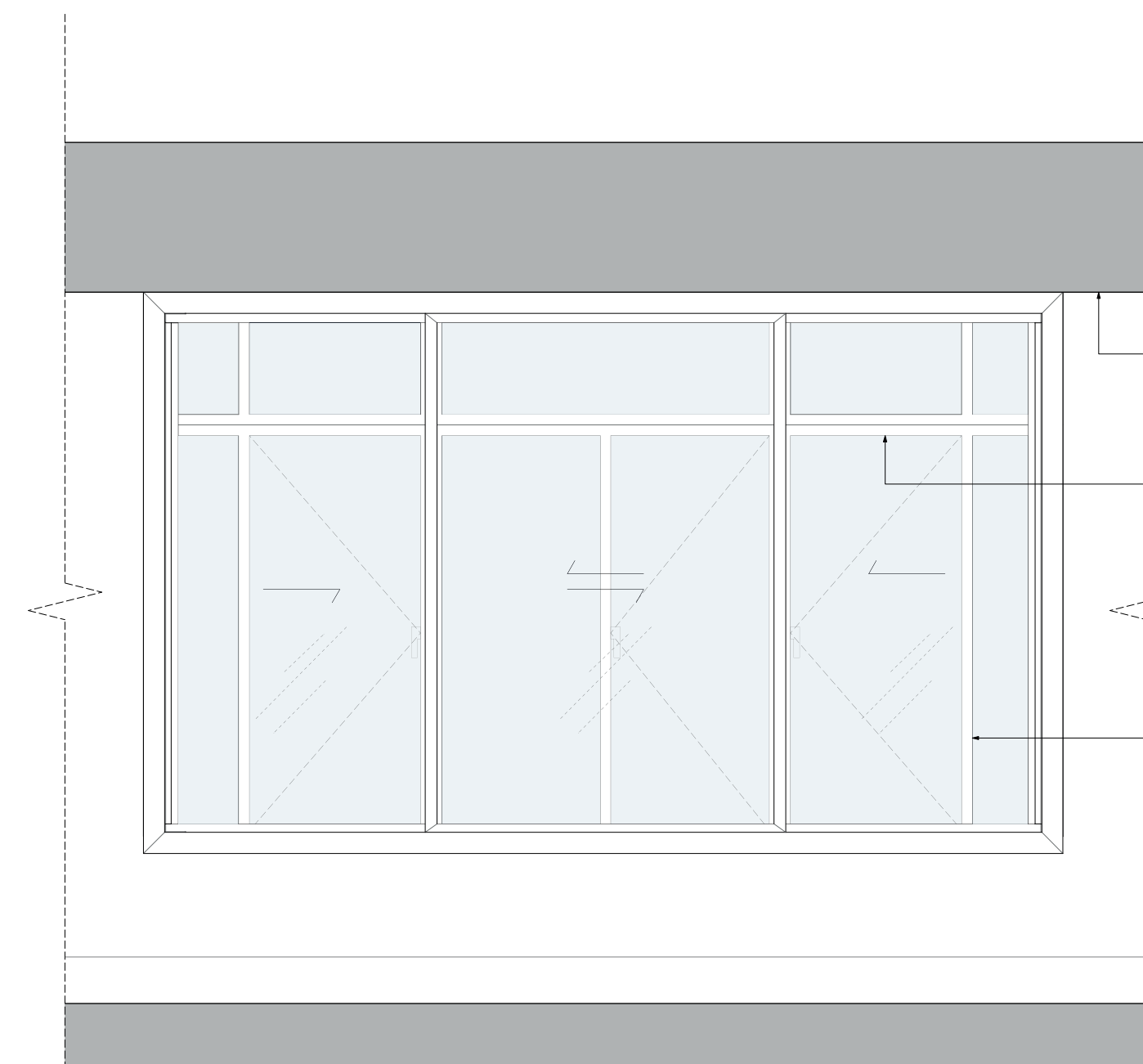

2 Secondary Glazing Type C: Proposed Internal Elevation
1:10 at A1

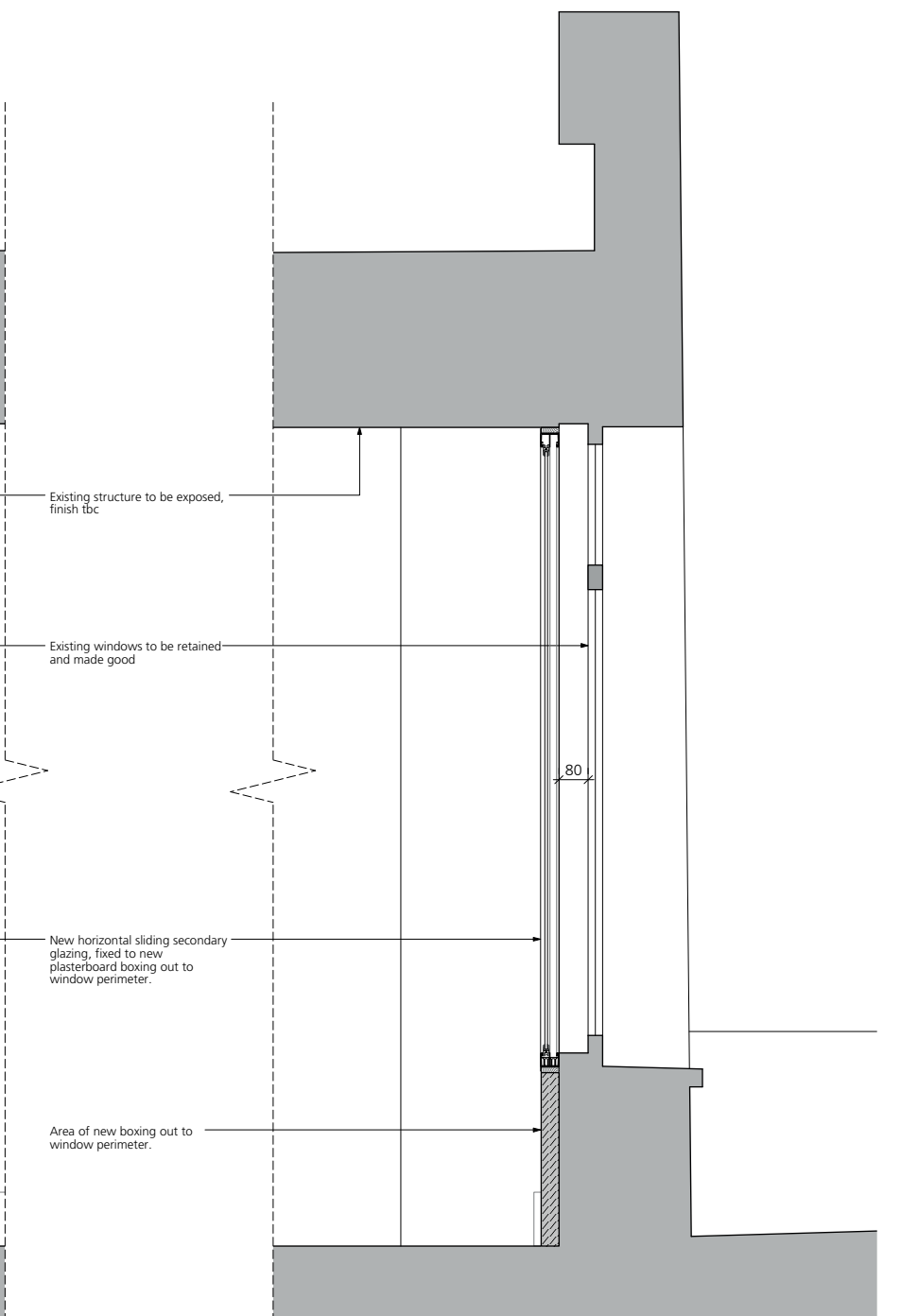

3 Secondary Glazing Type C: Proposed Section
1:10 at A1



GENERAL NOTES:
 All dimensions to be checked on site prior to commencement of any works, and/or preparation of any shop drawings.
 Sizes of and dimensions to any structural elements are indicative only. See structural engineers drawings for actual sizes / dimensions.
 Sizes of and dimensions to any service elements are indicative only. See service engineers drawings for actual sizes and dimensions.
 This drawing to be read in conjunction with all other Architect's drawings, specifications and other Consultants' information.
 All proprietary systems shown on this drawing are to be installed strictly in accordance with the Manufacturer/Supplier's recommended details.
 Any discrepancies between information shown on this drawing and any other contract information or manufacturer/supplier recommendations is to be brought to the attention of the Architect.
 DO NOT SCALE FROM THIS DRAWING.
NOTES:

P1	ISSUED FOR PLANNING	05.01.17
REVISION		DATE
Buckley Gray Yeoman		
Studio 4.04 The Tea Building 56 Shoreditch High Street London E1 6JJ T: 020 7033 9913 F: 020 7033 9914		
CLIENT	ESAS Holdings A.S	
PROJECT	Summit House	
DRAWING	Secondary Glazing: Type G	
SCALE	1:10 @ A1 (1:20 @ A3)	
DATE	Dec 2016	DRAWN BY CO
DWG No:	893_dW-08	REVISION P1
DRAWING STATUS	PLANNING	

Information contained on this drawing is the sole copyright of Buckley Gray Yeoman and is not to be reproduced without their permission.

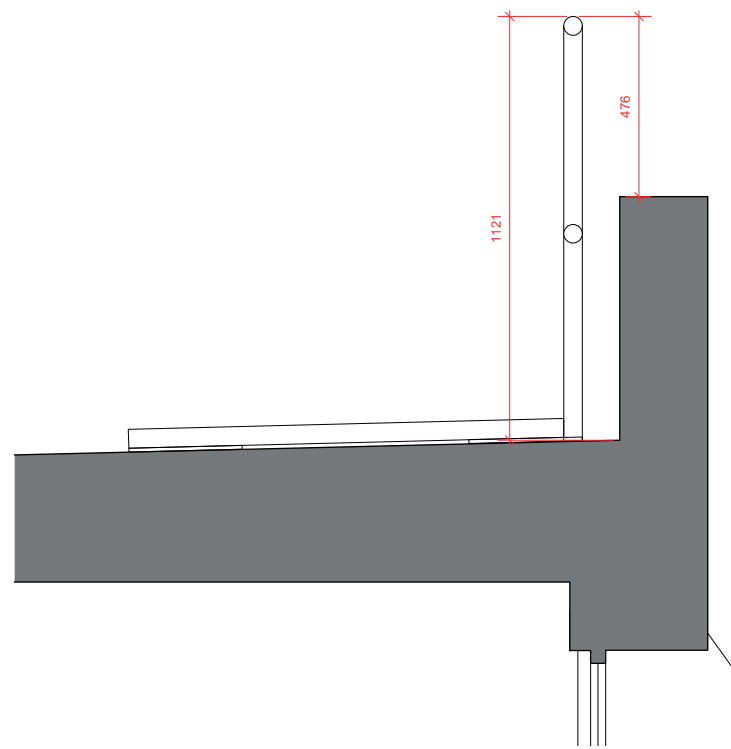

1 Section A - Existing Condition
1:10 at A1

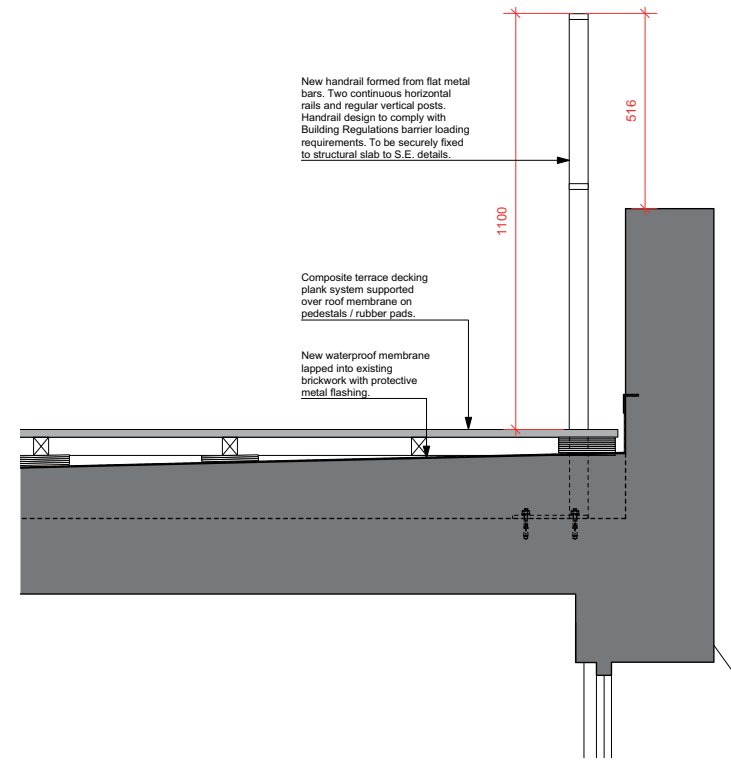

2 Section A - Proposed Condition
1:10 at A1

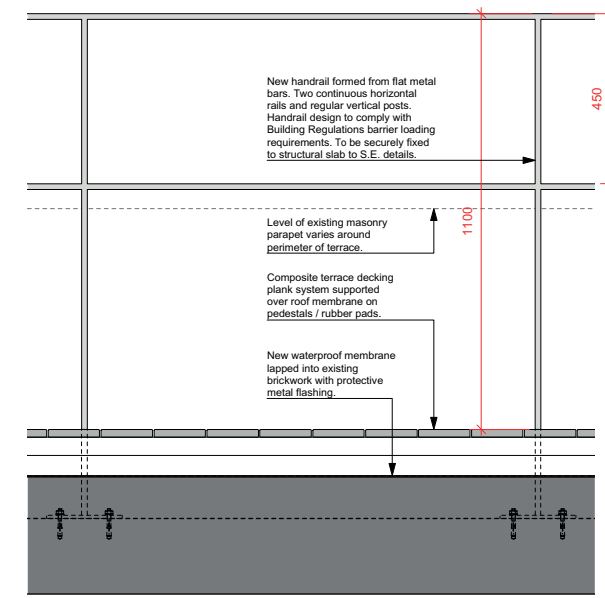

5 Typical Balustrade detail
1:10 at A1

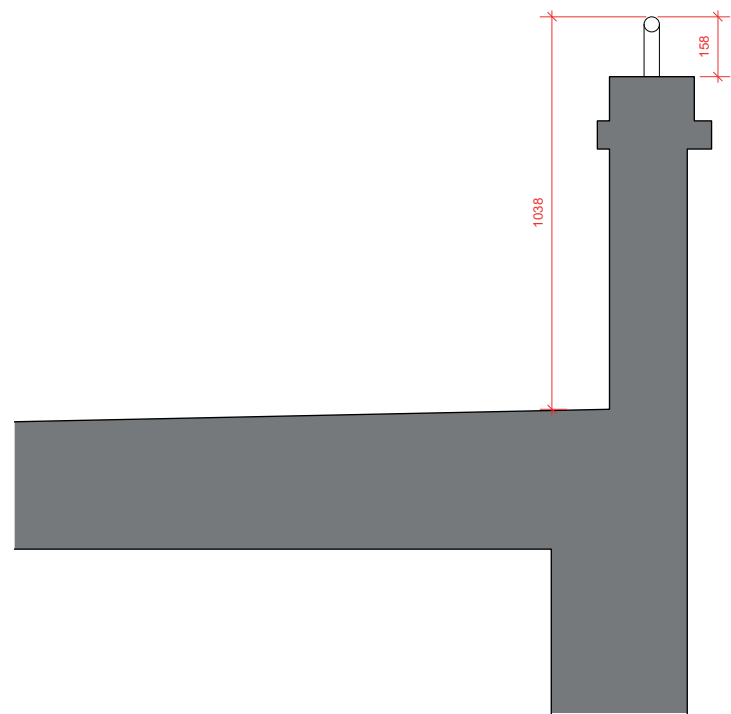

3 Section B - Existing Condition
1:10 at A1

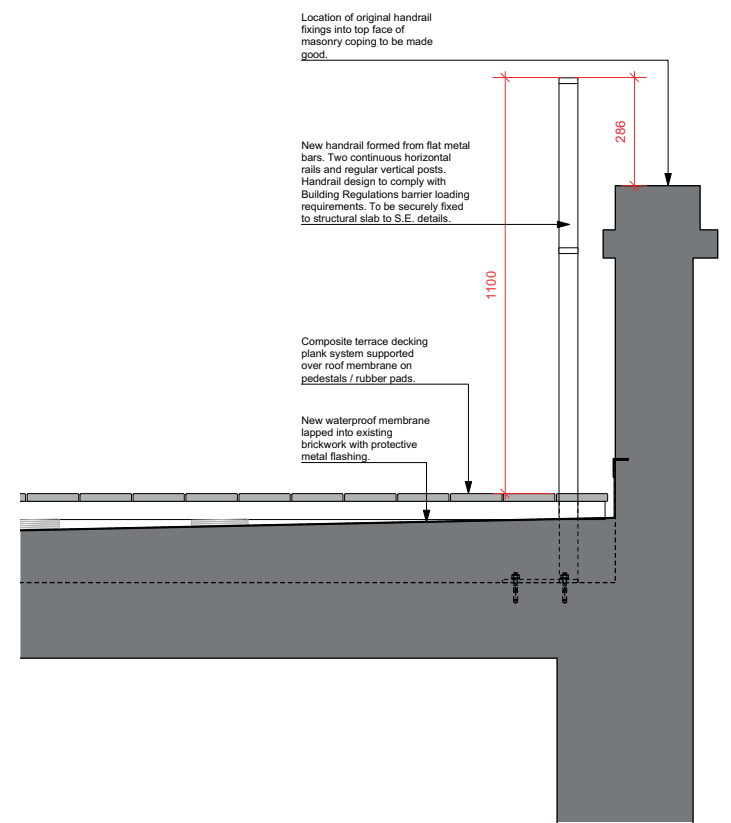

4 Section B - Proposed Condition
1:10 at A1

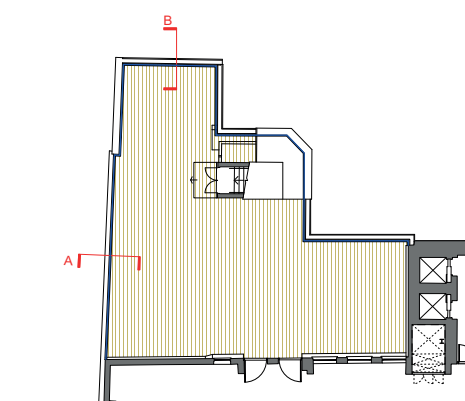

6 Proposed Plan: Fourth Floor Roof Terrace
1:200 at A1

GENERAL NOTES.

All dimensions to be checked on site prior to commencement of any works, and/or preparation of any shop drawings.

Sizes of and dimensions to any structural elements are indicative only. See structural engineers drawings for actual sizes / dimensions.

Sizes of and dimensions to any service elements are indicative only. See service engineers drawings for actual sizes and dimensions.

This drawing to be read in conjunction with all other Architect's Drawings, specifications and other Consultants' information.

All proprietary systems shown on this drawing are to be installed strictly in accordance with the Manufacturer/Supplier's recommended details.

Any discrepancies between information shown on this drawing and any other contract information or manufacturer/supplier's recommendations is to be brought to the attention of the Architect.

DO NOT SCALE FROM THIS DRAWING.

NOTES.

**PLEASE NOTE:
DRAWING TO BE PRINTED IN COLOUR**

P1 ISSUED FOR PLANNING 05.01.17

REVISION DATE

Buckley Gray Yeoman

Studio 4.04 The Tea Building 56 Shoreditch High Street
London E1 6JJ T: 020 7033 9913 F: 020 7033 9914

CLIENT
ESAS Holdings A.S

PROJECT
Summit House

DRAWING
4th Floor Terrace
Existing & Proposed Details

SCALE
1:50 @ A1 (1:100 @ A3)

DATE
Dec 2016

DRAWN BY
CO

DWG No.
893_ED-01

REVISION
P1

DRAWING STATUS
PLANNING

