

Comments:

Notes:

General notes:

Key

- Existing
- - - Demolition
- Proposed

Rev.	Date	Description	Drawn	Check
02	23/02/17	Amended submission		
01	18/10/16	Amended submission		

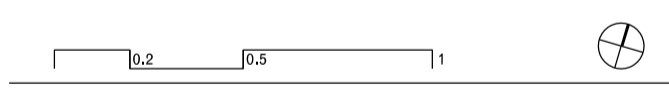

GC Office

7 Roland Mansions
 142 Old Brompton Road
 London SW7 4NP
 T +44 207 373 2949
 www.gcoffice.co.uk

Project **10 Gloucester Gate** Project number **01**

Client **Mr and Mrs Salem**

© GC Office Ltd.

Drawing name **Internal elevations Master closet Second floor** Drawing number **P_18_02_03**

Date **24/06/2016** Issue **02**
 Scale / Format **1:20 / A1**
 Drawn / Checked for planning
 Approved
 CAD Reference **P_01_18_02_03.dgn**

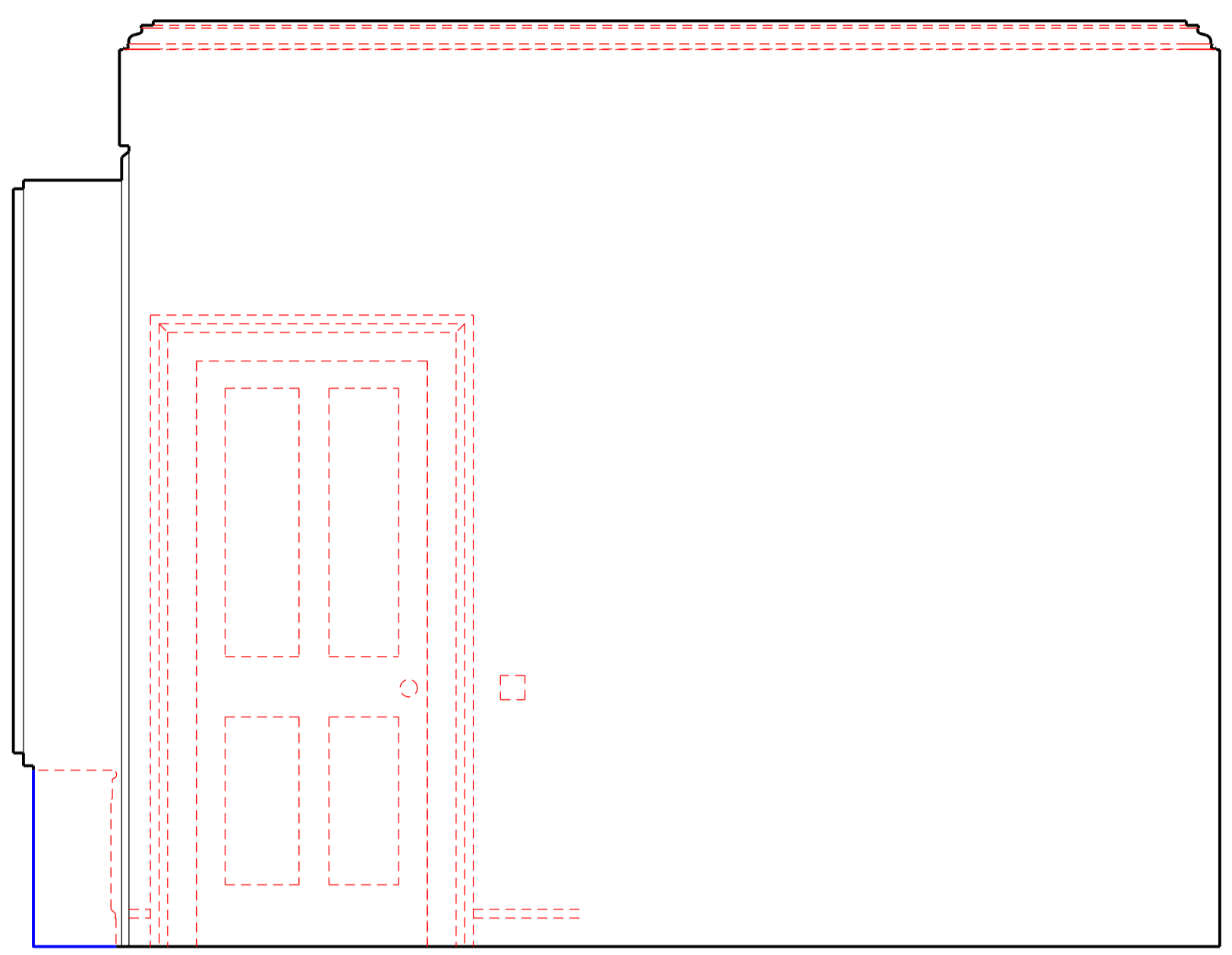

01 Master closet
 18_02_03 Elevation north wall

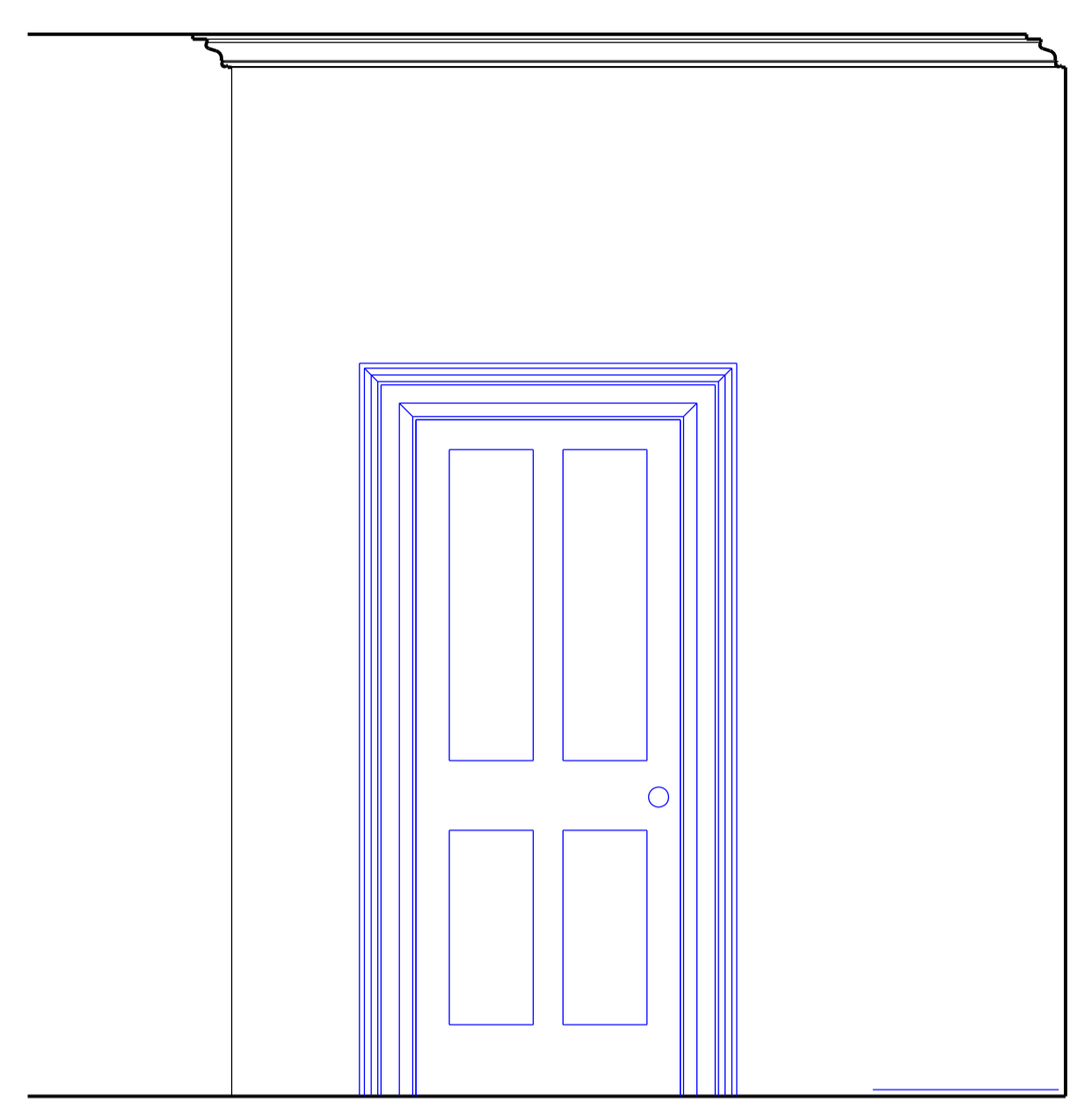

02 Master closet
 18_02_03 Elevation east wall

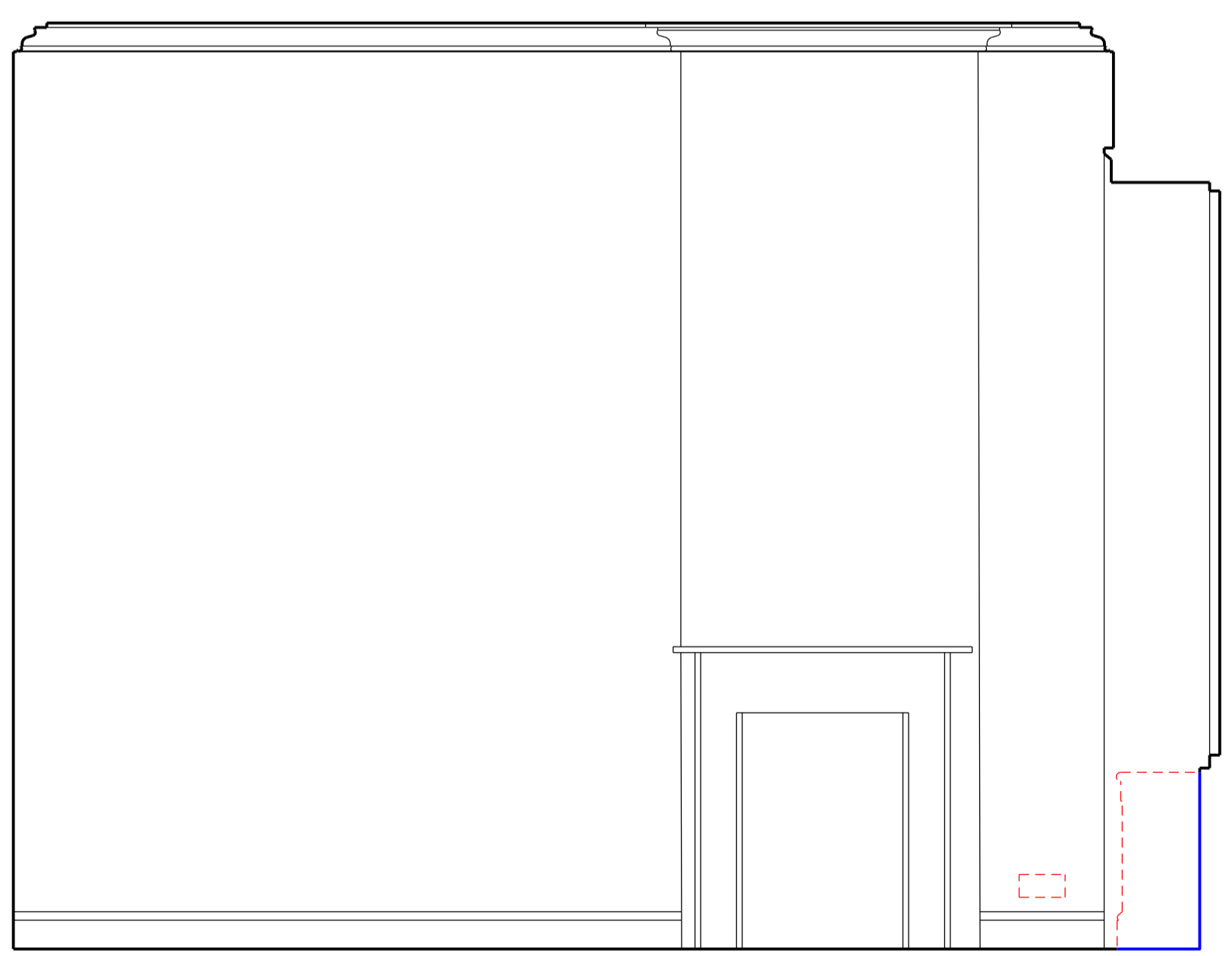

03 Master closet
 18_02_03 Elevation south wall

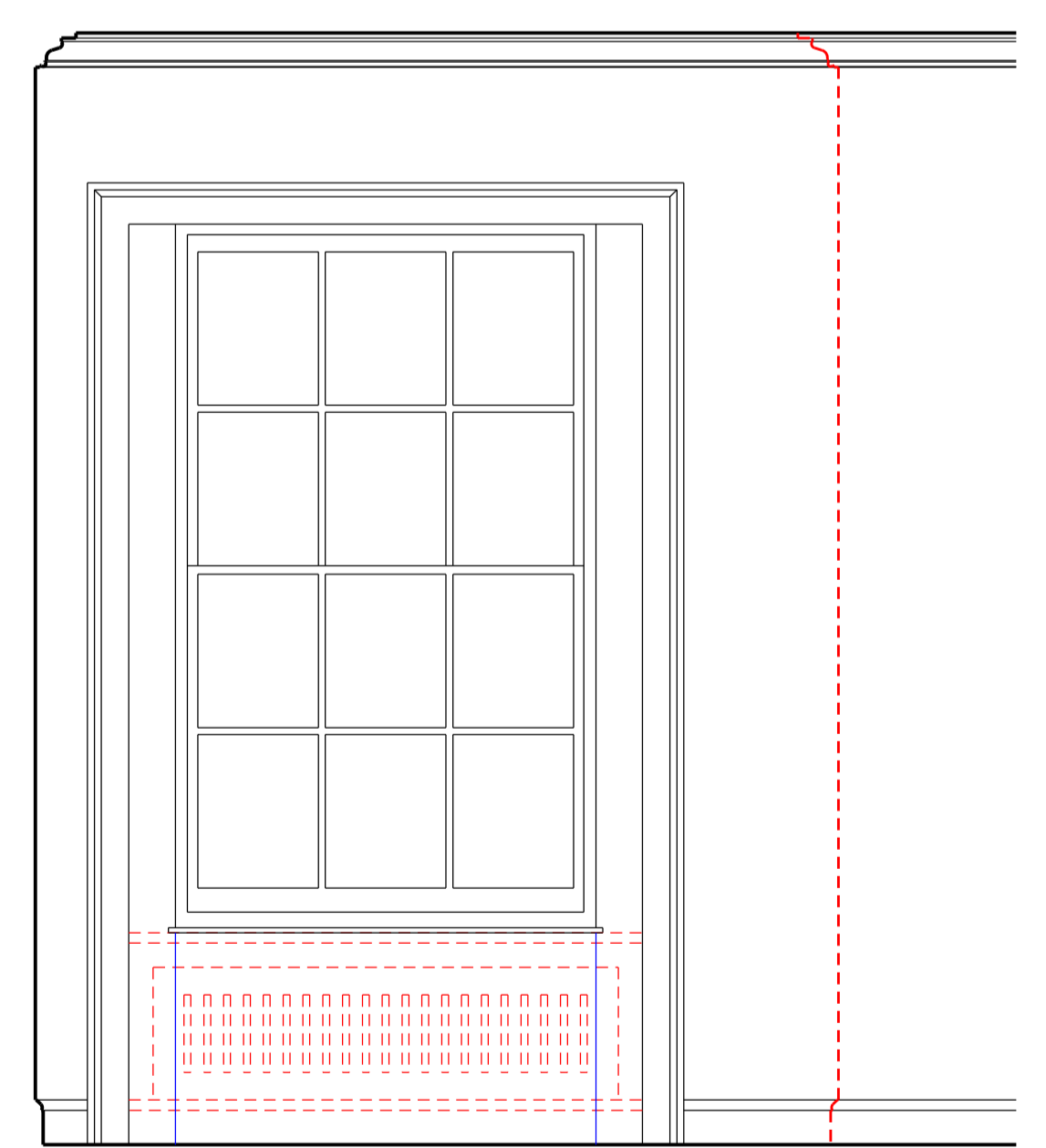

04 Master closet
 18_02_03 Elevation west wall