

Comments:

Notes:

General notes:

Key

- Existing
- - - Demolition
- Proposed

Rev.	Date	Description	Drawn	Check
02	23/02/17	Amended submission		
01	18/10/16	Amended submission		

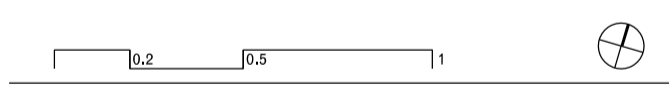

GC Office

7 Roland Mansions  
 142 Old Brompton Road  
 London SW7 4NP  
 T +44 207 313 2949  
 www.gcoffice.co.uk

Project **10 Gloucester Gate** Project number **01**

Client  
**Mr and Mrs Salem**

© GC Office Ltd.

Drawing name **Internal elevations Stairwell Second floor** Drawing number **P\_18\_02\_04**

Date **24/06/2016** Issue **02**  
 Scale / Format **1:20 / A1**  
 Drawn / Checked for planning  
 Approved  
 CAD Reference **P\_01\_18\_02\_04.dgn**

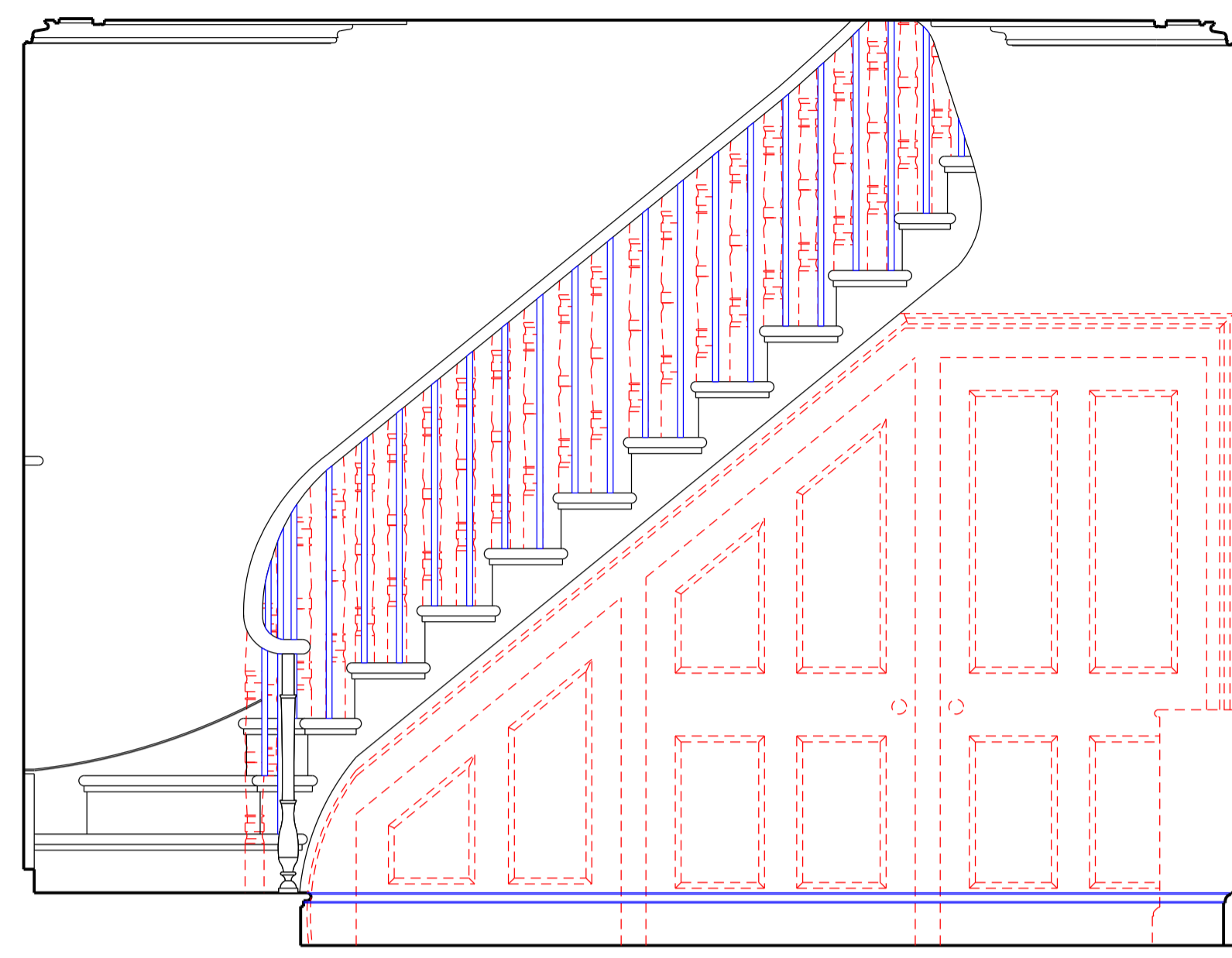

01 Stairwell  
 18\_02\_04 Elevation north wall

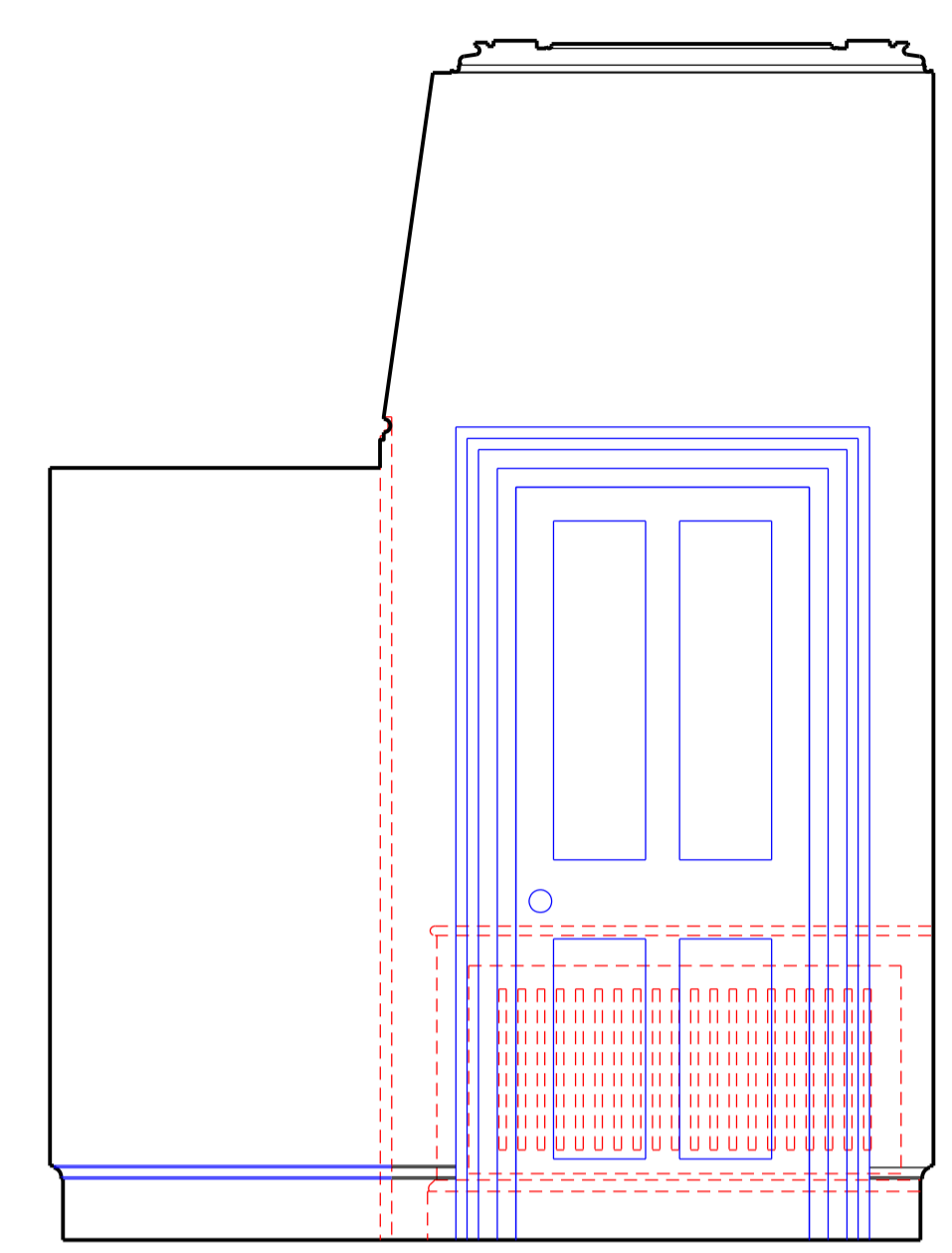

02 Stairwell  
 18\_02\_04 Elevation east wall

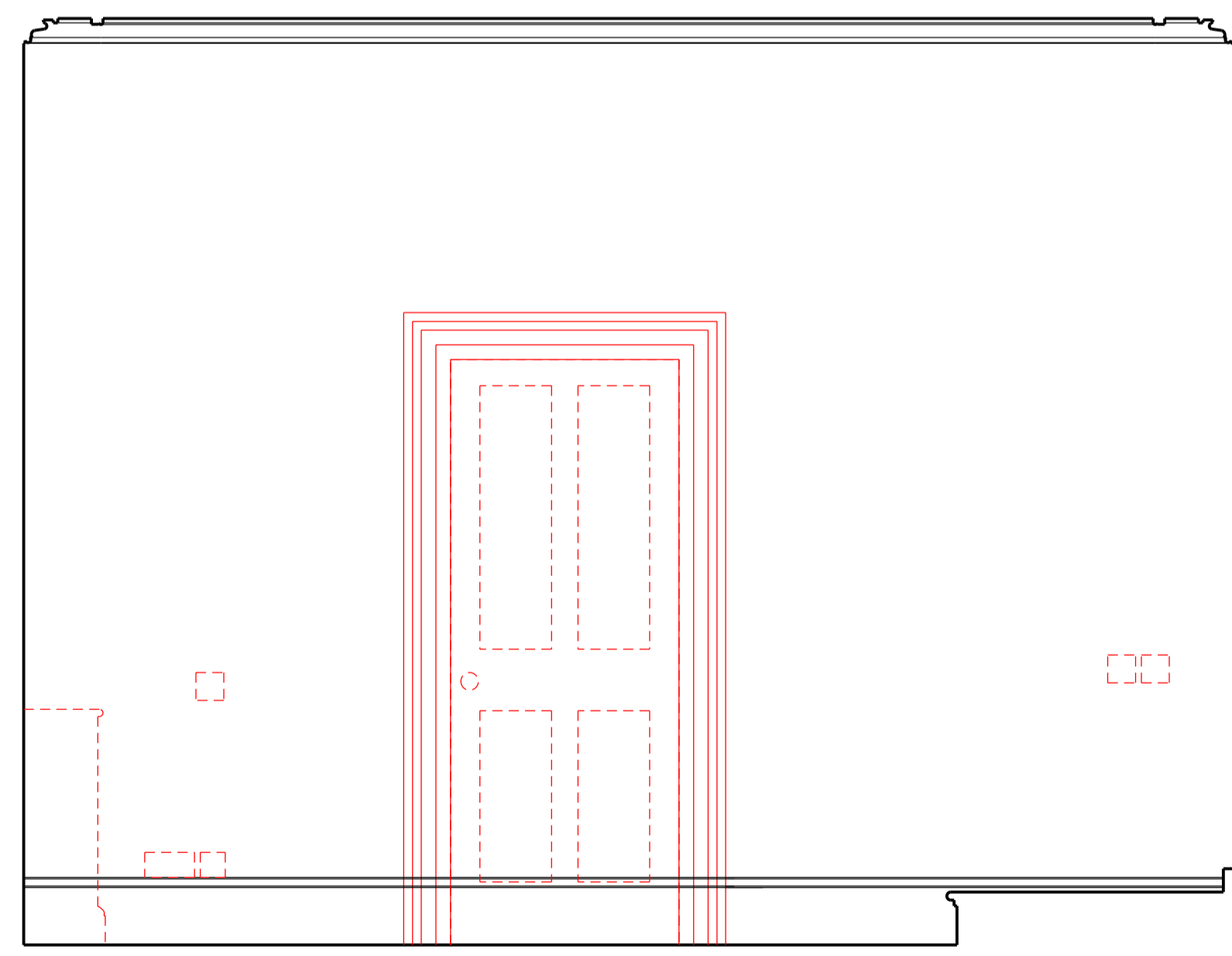

03 Stairwell  
 18\_02\_04 Elevation south wall