

SITE PHOTOS

Project:	192 Haverstock Hill NW3 2AJ	Job No	13358
----------	------------------------------------	--------	--------------



- Photo 1 Hoarding to No 192 with shared access & Belsize Park Station to south & Allingham Court to north
- Note 1 Zigzags to pelican crossing extend across shared access and the southern end of the site.
- 2 Bollard to shared access entrance which will need to be removed during the works.
- 3 Copper beach in front of No 194



- Photo 2 Shared access to Globe LTC with site hoarding and station to south.
- Note 1 Pinch point between kerbs at back of station railings is 3.6m
- 2 Strip between boundary and kerb is too small for pedestrian access.

SITE PHOTOS

Project:	192 Haverstock Hill NW3 2AJ	Job No	13358
----------	------------------------------------	--------	--------------



Photo 3 Rear of shared access looking back to Haverstock Hill with Globe LTC car park
Note 1 Illegally parked car on wedge shape next to station and timber bollards cut down to ground level



Photo 4 Haverstock Hill looking north with pelican cross outside Belsize Park Station. [2013]
Note 1 Trees to back of pavement on both sides with private access/patios in front of shops

SITE PHOTOS

Project:	192 Haverstock Hill NW3 2AJ	Job No	13358
----------	------------------------------------	--------	--------------



Photo 5 Haverstock Hill looking south with parking bays to north of site and ziz-zags to pelican crossing
Note 1 Pavement steps out at No 192



Photo 6 Glenloch Road taken from junction of shared access with Haverstock Hill
Note 1 Bollard that will need to be removed for the duration of the works



13 December 2016

To Whom It May Concern

192 HAVERSTOCK HILL, LONDON, NW3 2AJ

We write to provide an update on the current construction works taking place at the above address.

The works entail the first phase of construction for the provision of a new five storey building plus basement. This phase of works includes the construction of the basement level and ground floor slab which has a programme up until Spring 2017.

So far we have cleared the site and have commenced the piling works. Following this, excavation works will take place and then the formation of the basement slab.

Inevitably, as with any construction site some noisy works will be created, however we will ensure that these works will be limited and kept within the construction noise limits and working hours as set by the London Borough of Camden.

The access road to the Globe Tennis Club, adjacent to the site, will be kept clear and access will be uninterrupted at all times. If, for any reason, that access will need to be restricted for a short period of time, then we will of course provide adequate notification to you. This would only happen in exceptional circumstances.

If you have any queries about the current construction works then please do not hesitate to contact us at the address below or you can contact the Site Manager, Mr. Stuart Murphy on 07789002495.

We thank you for your patience while the works are ongoing and will look to provide a further update later in the programme.

Please accept our best wishes for Christmas & New Year.

Kind Regards

Rochford Construction

Tel: 0208 903 6888

E-mail: info@rochfordltd.co.uk

Rochford Construction Limited

Kerry House | Fourth Way | Wembley | Middlesex | HA9 0LH

Tel: 020 8903 6888 | Fax: 020 8903 6838 | www.rochfordltd.co.uk

Rochford Construction Limited - Company Registration no. 3152137 - VAT Reg no. 495 1743 18

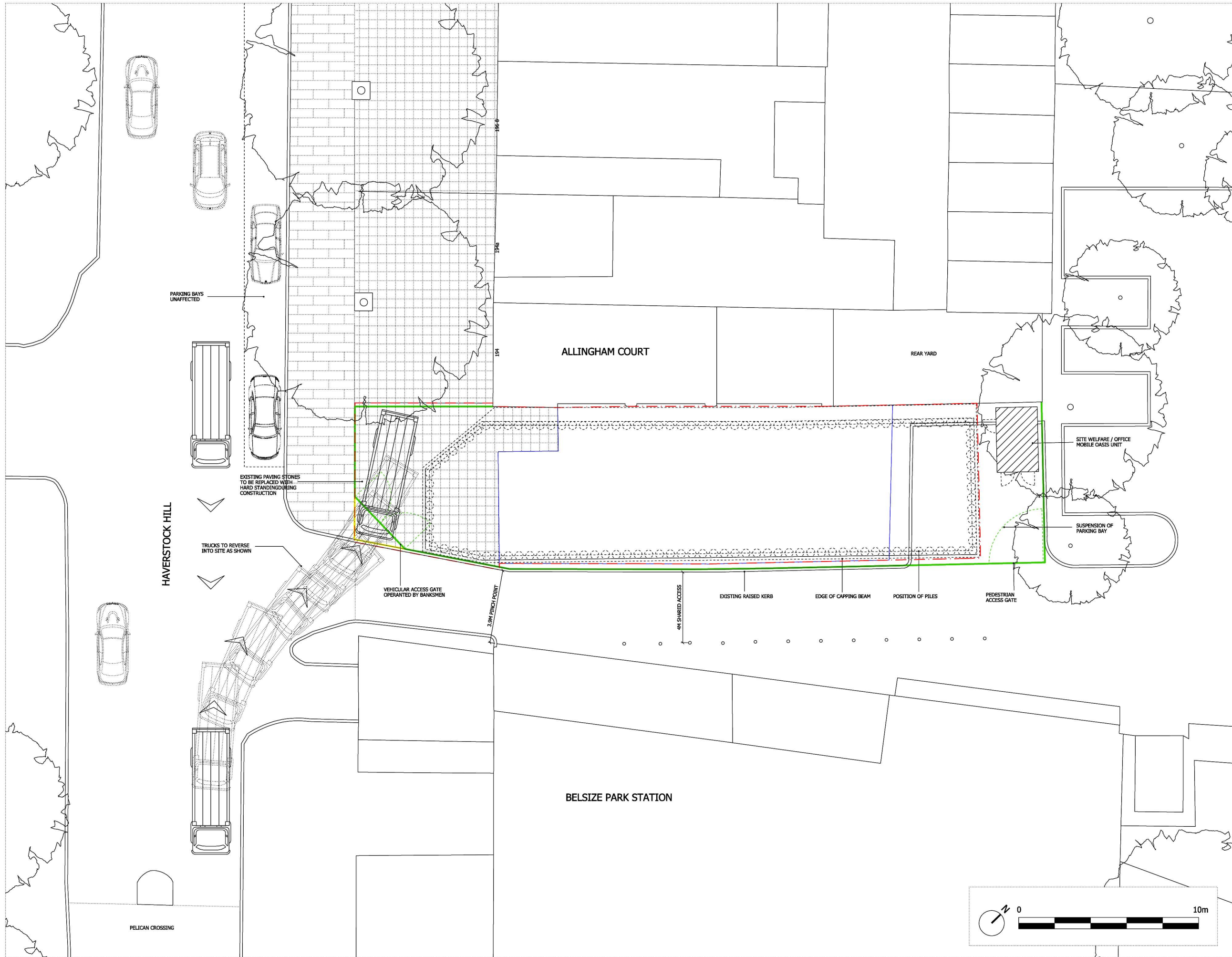

NOTES:

DO NOT SCALE FROM THIS DRAWING.
ALL DIMENSIONS TO BE CHECKED ON SITE.
ALL OMISSIONS AND DISCREPANCIES TO BE REPORTED TO THE ARCHITECT IMMEDIATELY.

ALL RIGHTS RESERVED. THIS WORK IS COPYRIGHT AND CANNOT BE REPRODUCED OR COPIED OR MODIFIED IN ANY FORM OR BY ANY MEANS, GRAPHIC ELECTRONIC OR MECHANICAL, INCLUDING PHOTOCOPYING WITHOUT THE WRITTEN PERMISSION OF SQUIRE AND PARTNERS ARCHITECTS.



- 1:500@A3
- SITE OWNERSHIP BOUNDARY
 - PROPOSED 2.4M TIMBER HOARDING
 - PEDESTRIAN BARRIER
 - EXISTING HOARDING LINE TO BE REMOVED

Issued for Information	02/09/16	SG	-
Revision description	Date	Check	Rev

SQUIRE & PARTNERS

77 Wicklow Street London WC1X 9JY
T: 020 7278 5555 F: 020 7239 0495
info@squireandpartners.com
www.squireandpartners.com

Project:
192 Haverstock Hill
London, NW3

Drawing:
Hoarding and Access Plan

Drawn	Date	Scale
SG	02/09/16	1: 100@A1 1: 500@A3
Job number	Drawing number	Revision
15047	F100_P_00_001	-

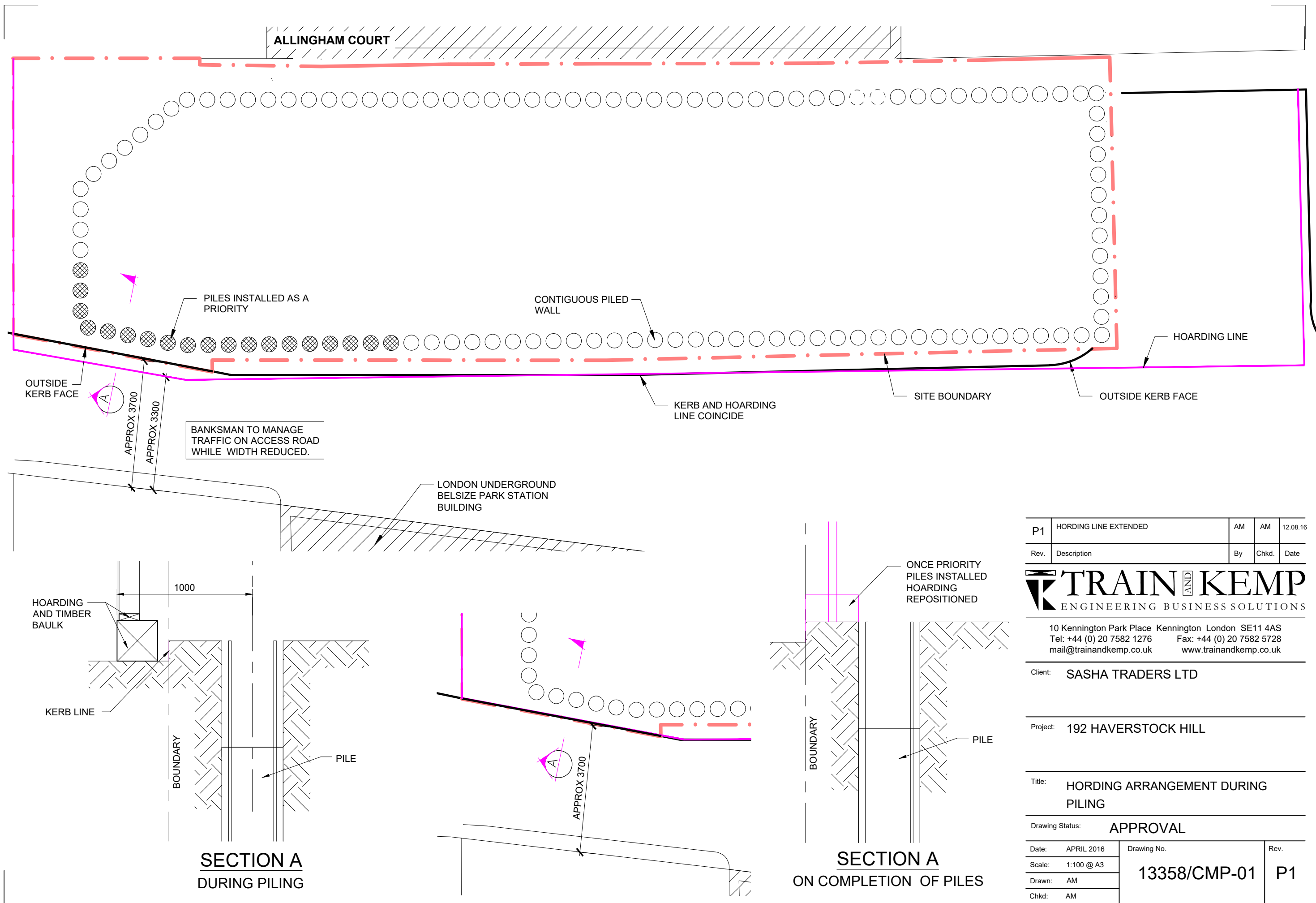

P1	HORDING LINE EXTENDED	AM	AM	12.08.16
Rev.	Description	By	Chkd.	Date
<div><div><div></div><div>TRAIN AND KEMP</div><div>ENGINEERING BUSINESS SOLUTIONS</div></div><div>10 Kennington Park Place Kennington London SE11 4AS Tel: +44 (0) 20 7582 1276 Fax: +44 (0) 20 7582 5728 mail@trainandkemp.co.uk www.trainandkemp.co.uk</div></div>				
Client:		SASHA TRADERS LTD		
Project:		192 HAVERSTOCK HILL		
Title:		HORDING ARRANGEMENT DURING PILING		
Drawing Status:		APPROVAL		
Date:	APRIL 2016	Drawing No. 13358/CMP-01		Rev. P1
Scale:	1:100 @ A3			
Drawn:	AM			
Chkd:	AM			

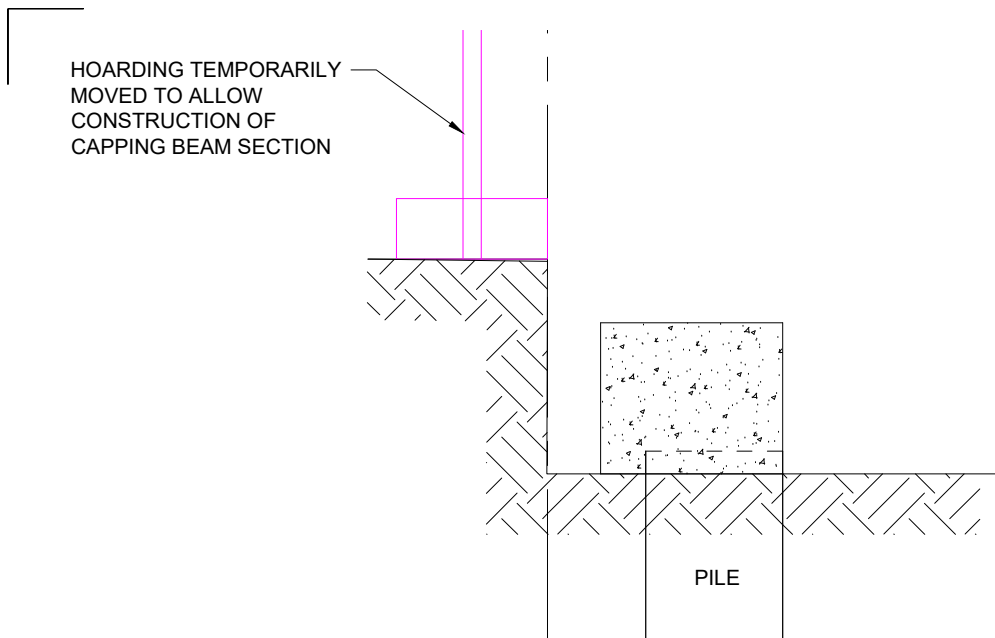

SECTION A
DURING CAPPING BEAM CONSTRUCTION

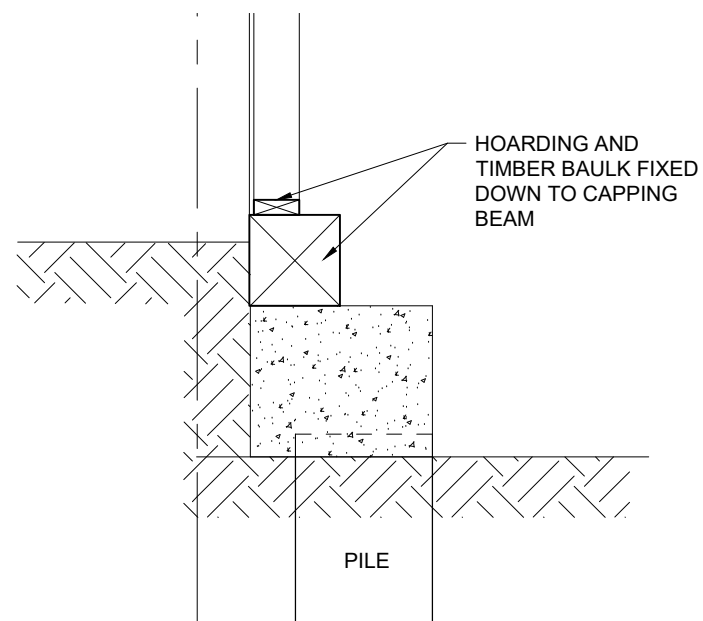

SECTION A
ONCE CAPPING BEAM CONSTRUCTED
AND DURING EXCAVATION

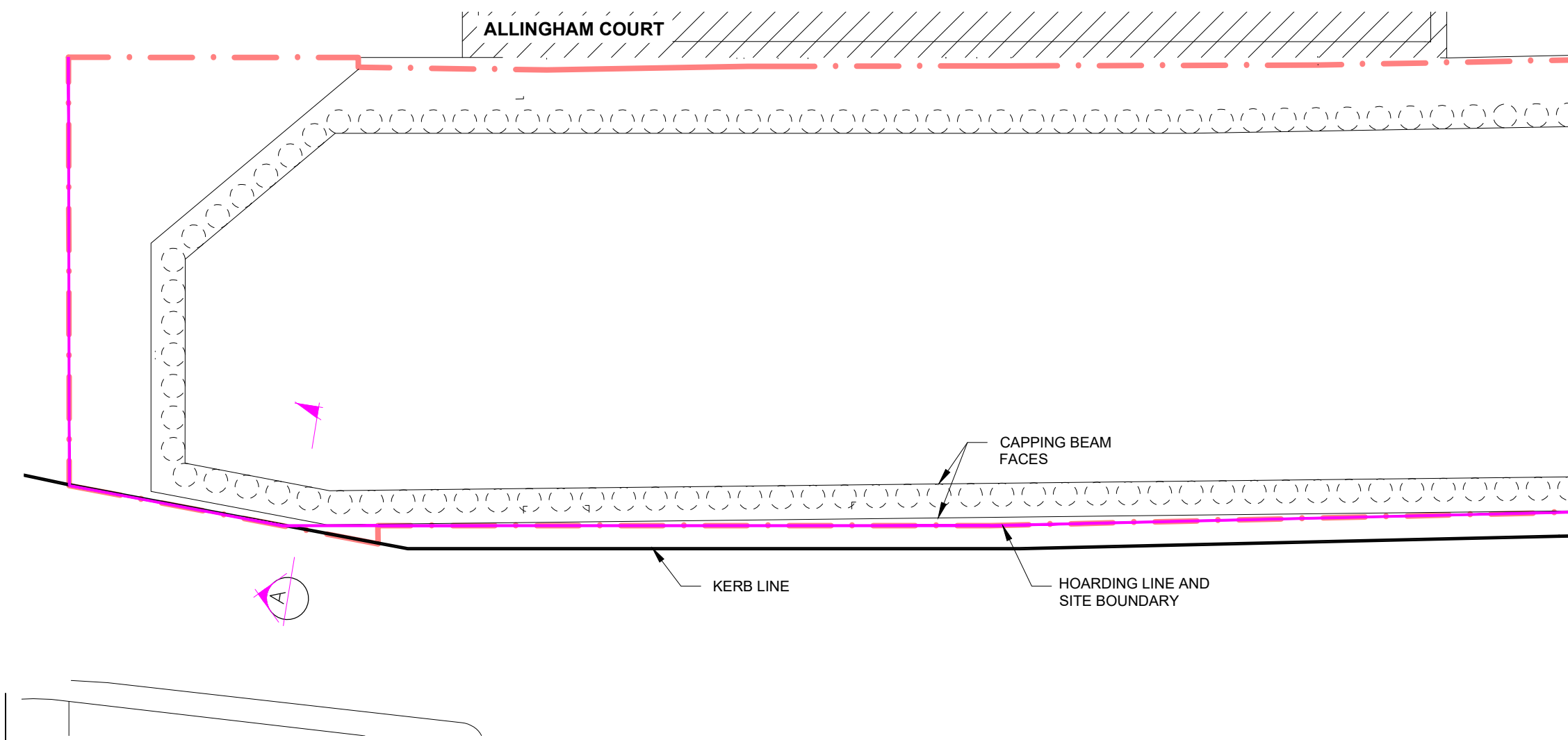

Rev.	Description	By	Chkd.	Date
------	-------------	----	-------	------

TRAIN AND KEMP
ENGINEERING BUSINESS SOLUTIONS

10 Kennington Park Place Kennington London SE11 4AS
Tel: +44 (0) 20 7582 1276 Fax: +44 (0) 20 7582 5728
mail@trainandkemp.co.uk www.trainandkemp.co.uk

Client: **SASHA TRADERS LTD**

Project: **192 HAVERSTOCK HILL**

Title: **HORDING ARRANGEMENT DURING AND
ONCE CAPPING BEAM COMPLETE**

Drawing Status: **APPROVAL**

Date: APRIL 2016	Drawing No.	Rev.
Scale: 1:100 @ A3	13358/CMP-02	
Drawn: AM		
Chkd: AM		