

Internal Door												
Location	CH_BASEMENT		CH_LOWER GROUND									
Door Ref	CH-BO-01	CH-BO-02	CH-D-LG-01	CH-D-LG-02	CH-D-LG-03	CH-D-LG-04	CH-D-LG-05	CH-D-LG-06	CH-D-LG-07	CH-D-LG-08	CH-D-LG-09	CH-D-LG-10
Nominal Leaf Size W x H (Excluding undercut)	1,424x2,100	1,424x2,100	838x2,035	851x2,015	838x2,035	838x2,035	610x2,035	838x2,035	838x2,035	838x2,035	838x2,035	838x2,035
Elevation												
Fire Rating *	FD30s	FD30s	FD20	Zero	FD20	FD20	FD20	FD20	FD20	FD20	FD20	Zero
Status	New Door	New Door	New Door	New Door, existing opening	New Door	New Door	New Door	New Door	New Door	New Door	New Door	New Sliding Door
Glazing	N/A	N/A	N/A	N/A	N/A	N/A	N/A	N/A	N/A	N/A	N/A	N/A
Description	Aluminium refuse room door	Aluminium refuse room door	6 No. panelled door - Stansted 6B by Ahmarra, Architrave similar in style through out the building.	6 No. panelled door - Stansted 6B by Ahmarra, Architrave similar in style through out the building.	6 No. panelled door - Stansted 6B by Ahmarra, Architrave similar in style through out the building.	6 No. panelled door - Stansted 6B by Ahmarra, Architrave similar in style through out the building.	6 No. panelled door - Stansted 6B by Ahmarra, Architrave similar in style through out the building.	6 No. panelled door - Stansted 6B by Ahmarra, Architrave similar in style through out the building.	6 No. panelled door - Stansted 6B by Ahmarra, Architrave similar in style through out the building.	6 No. panelled door - Stansted 6B by Ahmarra, Architrave similar in style through out the building.	Flush panel sliding door - Enigma style by Selo	Flush panel sliding door - Enigma style by Selo
Ironmongery	TBC	TBC	New ironmongery to match in style throughout the building.	New ironmongery to match in style throughout the building.	New ironmongery to match in style throughout the building.	New ironmongery to match in style throughout the building.	New ironmongery to match in style throughout the building.	New ironmongery to match in style throughout the building.	New ironmongery to match in style throughout the building.	New ironmongery to match in style throughout the building.	New ironmongery to match in style throughout the building.	New ironmongery to match in style throughout the building.

Internal Door							
Location	CH_ENTRANCE LEVEL						
Door Ref	CH-D-UG-01	CH-D-UG-02	CH-D-UG-03	CH-D-UG-04	CH-D-UG-05	CH-D-UG-06	CH-D-UG-07
Nominal Leaf Size W x H (Excluding undercut)	838x2,035	838x2,035	838x2,035	838x2,035	838x2,035	550x2,035	838x2,035
Elevation							
Fire Rating *	FD20	FD20	Zero	FD20	Zero	FD20	Zero
Status	New Door	New Door	New Door	New Door	New Door	New Door	New Door
Glazing	N/A	N/A	N/A	N/A	N/A	N/A	N/A
Description	6 No. panelled door - Stansted 6B by Ahmarra, Architrave similar in style through out the building.	6 No. panelled door - Stansted 6B by Ahmarra, Architrave similar in style through out the building.	6 No. panelled door - Stansted 6B by Ahmarra, Architrave similar in style through out the building.	6 No. panelled door - Stansted 6B by Ahmarra, Architrave similar in style through out the building.	6 No. panelled door - Stansted 6B by Ahmarra, Architrave similar in style through out the building.	Flush paneled door with an architrave similar in style through out the building.	6 No. panelled door - Stansted 6B by Ahmarra, Architrave similar in style through out the building.
Ironmongery	New ironmongery to match in style throughout the building.	New ironmongery to match in style throughout the building.	New ironmongery to match in style throughout the building.	New ironmongery to match in style throughout the building.	New ironmongery to match in style throughout the building.	New ironmongery to match in style throughout the building.	New ironmongery to match in style throughout the building.

INTERNAL DOOR NOTES:

All Doors CONTRACTORS, SUB-CONTRACTORS AND MANUFACTURERS, TO ENSURE THAT ALL MATERIALS AND COMPONENTS ARE SUITABLE FOR THEIR INTENDED PURPOSE AND LOCATION; DESIGNED, MANUFACTURED AND INSTALLED IN ACCORDANCE WITH ALL RELEVANT CURRENT BRITISH STANDARDS, CODES OF PRACTICE, AND MANUFACTURER'S SPECIFICATIONS.

Any reference to an Approved Document in this Specification relates to the relevant Approved Document of the Building Regulations.

All door leaf sizes shown **exclude** undercuts and packing zones.

ALL existing and proposed structural openings, frames, door leafs and associated structures (ceilings, stairs, etc) to be confirmed on site prior to manufacture.

For door handing, refer to GA Plans.

Sliding Doors
Scheduled sliding door widths and height are shown as the visible width only. Manufacturer to advise on actual width and height required. Sliding door gear, pockets and jambs to be confirmed and sized prior to manufacture to ensure structural openings are adequate

Fire Doors
All FD30 doors to receive smoke seals and intumescent strips.

All fire door sets to meet all requirements of BS 5588. Fire door sets to tested to meet BS 476-22 or BS EN4967 and supplied with product conformity certificates.

Door linings, stops, vision panels, cold smoke seals (denoted by the 's' suffix) etc., all to meet doors manufacturers standard fire tested details to achieve fire ratings as noted.

Door schedules to be read in conjunction with relevant joinery details.

* For ALL apartment doors, refer to Fire Drawings

Ironmongery
All ironmongery TBC.

Plant room doors to meet BS 3621 and engineers requirements.

Cycle store doors to have PAS 24 doors (or LPS 175 Security 2) and fob access.

Door Finishes:
Refer to finishes schedule.

NOTE: Existing opening sizes to be confirmed on site and new door sizes to be set (to suit opening size) and agreed prior to manufacture.

0 10 30 100mm

DIMENSION AT ORIGINAL SHEET SIZE
Contractors must check all dimensions on site. Only figured dimensions are to be worked from. Discrepancies must be reported to the Architect before proceeding. © This drawing is Copyright

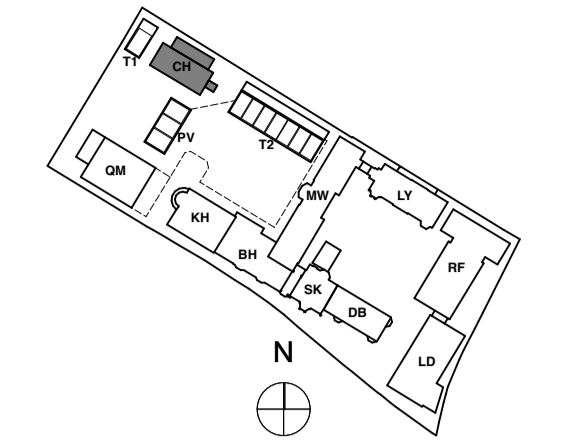

KEY PLAN

NOTE:

ALL DIMENSIONS ARE FOR GUIDELINES ONLY - ALL DIMENSIONS TO BE CHECKED ON SITE PRIOR TO MANUFACTURING

TO BE READ IN CONJUNCTION WITH HUTTON + ROSTRON WINDOW CONDITION SURVEYS WHERE APPLICABLE.

ALL ADDITIONAL IRONMONGERY TO BE AGREED WITH THE ARCHITECT PRIOR TO INSTALLATION

Note:
All new and replacement window and door shop drawings are to be reviewed and approved by the architect prior to manufacture.

Key:

References in red apply to door, window and surrounding masonry details

H1 - Head Detail reference

J2 - Jamb detail reference

TS/SD1 - Sill Detail Reference

Ex - Existing condition

Where individual door or window components within any given masonry surround differs, refer to relevant details annotated in blue:

HD1 - Door and window component reference

FOR CONSTRUCTION

REVISION	DRN	CHKD	DATE
C1 Issued for Construction	NV/KC	TW	23/12/2016
C2 Annotation Added/Revised	NV/KC	TW	22/03/2017



CLIENT
MOUNT ANVIL LTD

PROJECT
KIDDERPORE AVENUE

DRAWING
Chapel
Internal Door Schedule

SCALE NTS @ A1 DATE March 2017

DRAWING No. 15 230
9000-SCH-CH-004

DRAWN BY NV
REV C2

A & Q PARTNERSHIP (LONDON) LTD
THE LUX BUILDING, 2-4 HOXTON SQUARE, LONDON N1 6NU
Tel: 020 7613 2244 Fax: 020 7613 2642 Email: london@aqp.co.uk
ARCHITECTURE DESIGN MASTERPLANNING INTERIORS