

KEY PLAN
NOTE:
ALL DIMENSIONS WITH * (STAR) ARE ANTICIPATED AND SHOULD BE CHECKED AND CONFIRMED ON SITE PRIOR TO CONSTRUCTION

General Notes:

- All types noted below are based on the British Gypsum range. 'Similar and approved' products will be considered by the client. Any alterations to the specifications below are to be approved by the client PRIOR to order.
- Drying drawings are to be read in conjunction with all relevant AQP GA and M&E consultant drawings.
- Moisture resistant plasterboard is to be used in all wet areas (Kitchens/Bathrooms, En-suites and Utility Cupboards). Areas requiring moisture resistant board are identified with the 'M' prefix in the partition type. Tiled surfaces: MR Plasterboard to be replaced with 12.5mm Glasroc H Tilebacker boards.
- 18mm WBP support pattresses on proprietary service plates are to be provided in the following areas:
 - Kitchens (Full height)
 - Bathrooms (A band between 300-1800mm)
 - Living Rooms (1500mm(wide) x 1035mm(high) behind wall mounted TV positions, exact locations to be agreed on site with client).
- Additional noggings/supports are to be provided as necessary for radiators, kitchen units, wall mounted TVs, shower mixers & diverters, etc.
- Deflection head details are indicated at partition heads giving min. vertical deflection allowance of 25mm. Extra deep flange channels and packing to be provided in accordance with manufacturers standard details. All joints to be taped and jointed, giving a smooth and seamless finish, ready for decoration.
- All necessary beads etc. to be provided.

General Internal Suspended Ceiling (Newbuild):
British Gypsum Casoline MF ceiling system finished with 1 no. 12.5mm Wallboard in 'dry areas' and 12.5mm moisture resistant wallboard in 'wet areas'. Gyfframe MFB strap hangers to be fixed to u/s of concrete soffit with Gyfframe M12 soffit cleats. Proprietary primary and secondary support grids to be provided at centres in accordance with manufacturers standard details. All partitions to be taped and jointed, giving a smooth and seamless finish, ready for decoration.

FOR CONSTRUCTION

REVISION	DRN	CHKD	DATE
C1 Issued for Construction	NV/KC	TW	23/12/2016
C2 Limit Information Added	KC	TW	27/02/2017



CLIENT
MOUNT ANVIL LTD



PROJECT
KIDDERPORE AVENUE

DRAWING
Chapel
Level LG Proposed GA Plan

SCALE 1:50, 1:55, 56 @ A1 DATE February 2017

DRAWING No. 15 230
9000-DRG-03CH-LG10 DRAWN BY NV
REV 2

A & Q PARTNERSHIP (LONDON) LTD
THE LUX BUILDING, 2-4 HOXTON SQUARE, LONDON N1 6NU
Tel: 020 7613 2244 Fax: 020 7613 2642 Email: london@aqp.co.uk
ARCHITECTURE DESIGN MASTERPLANNING INTERIORS

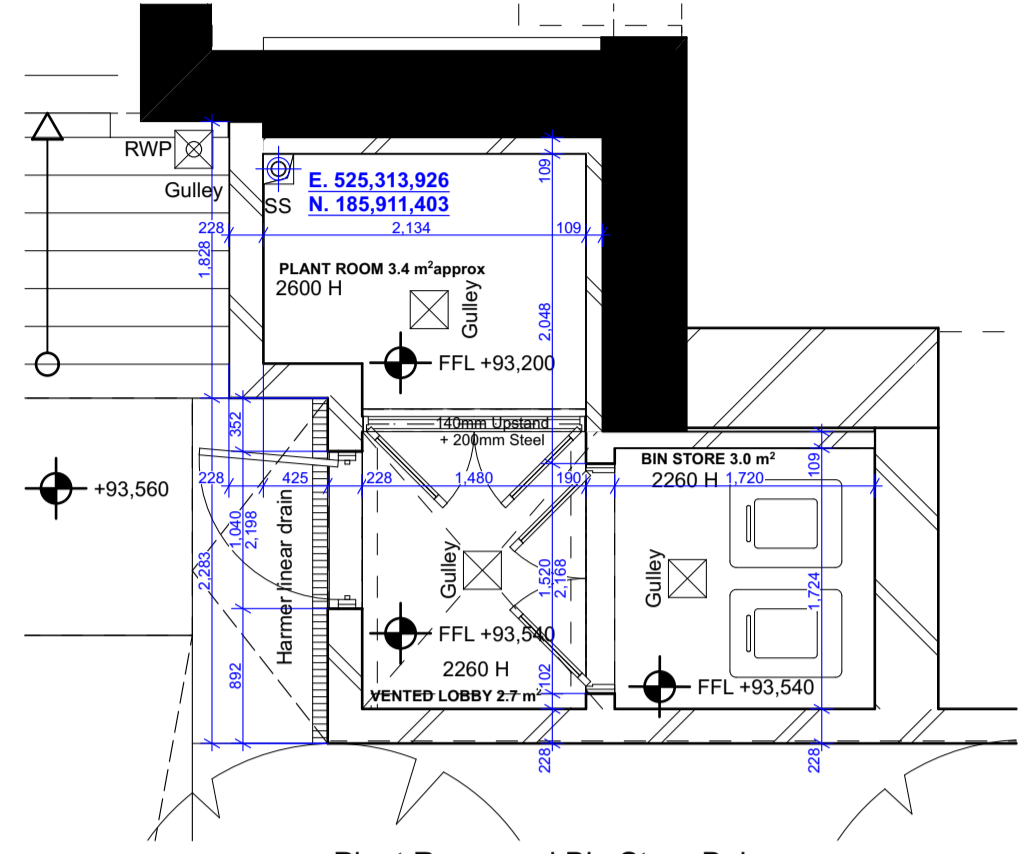
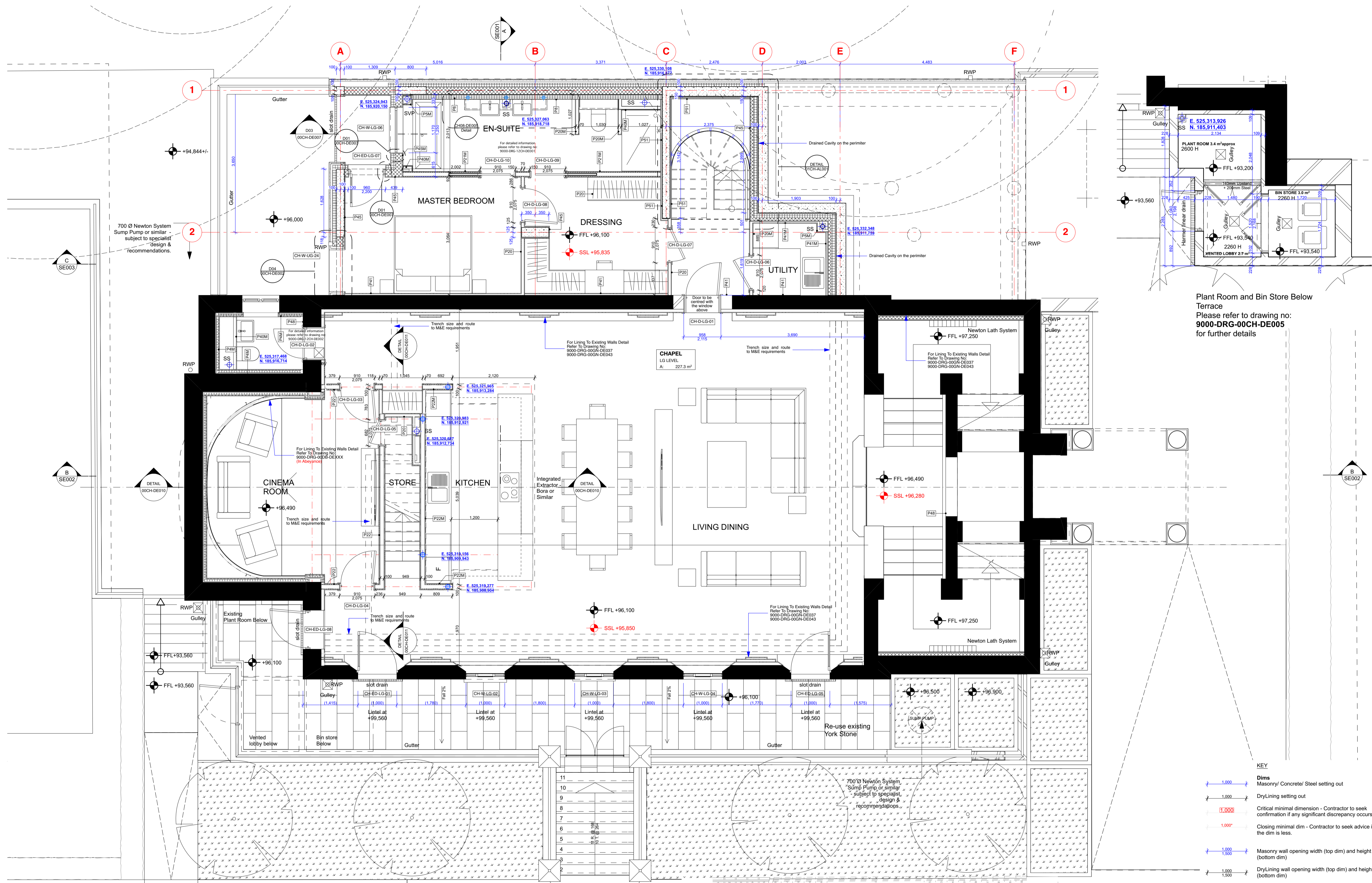

Plant Room and Bin Store Below Terrace
Please refer to drawing no: 9000-DRG-00CH-DE005 for further details

- Finishes Legend:**
- Type P1:** External Masonic Wall - 2 layers of 15mm British Gypsum SoundBloc on Vapour Control layer. All joints to be taped and jointed, giving a smooth and seamless finish ready for decoration.
 - Type P1M:** As type P1, but with outer layer replaced with 15mm Gyproc SoundBloc Moisture Resistant plasterboard.
 - Type P2:** Typical Gyproc Quiet IWL Separating Wall - 2 layers of 15mm British Gypsum SoundBloc or similar to each side. All joints to be taped and jointed, giving a smooth and seamless finish ready for decoration.
 - Type P2M:** As type P2, but with outer layer replaced with 15mm Gyproc SoundBloc Moisture Resistant plasterboard ('wet' side).
 - Type P3 / P3A:** Independent Wall Lining. Generally to cores - With Varies, depending on wall height - 70 / 92mm Gyproc IWL, at 600mm centres with 1 layer of 15mm British Gypsum SoundBloc. Fully filled with unfaced mineralwool with min. density 10kg/m³ between studs. All joints to be taped and jointed, giving a smooth and seamless finish, ready for decoration.
 - Type P3M / P3A-M:** As type P3, but with outer layer replaced with 15mm Gyproc SoundBloc Moisture Resistant plasterboard ('wet' side).
 - Type P4:** Thermal Lining to existing buildings (upper floors) - Gypliner Universal GL1 channels at 600mm centres (gasketed with 50mm Kooltherm K12 board - insulation notched where required) with 32.5mm Kooltherm K18 20mm rigid insulation with 12.5mm Plasterboard with integrated VCL. All joints to be taped and jointed, giving a smooth and seamless finish, ready for decoration. 32.5mm Kooltherm K18 to window returns.
 - Type P4M:** Thermal Lining to existing buildings to Wet areas (upper floors) - Gypliner Universal GL1 channels at 600mm centres with 32.5mm timber studs, 82.5mm Kooltherm K12 board - insulation notched where required with 1 layer of 12.5mm British Gypsum Gyproc Wallboard on opposite side. All joints to be taped and jointed, giving a smooth and seamless finish, ready for decoration.
 - Type P5 & P5M:** SVP Boxing, 2 no. layers 15mm SoundBloc plasterboard, on 60mm Gyfframe studwork generally to svp casings. All joints to be taped and jointed, giving a smooth and seamless finish, ready for decoration. Pipework to be wrapped in 50mm unfaced mineral wool. NB. 15mm SoundBloc MR to replace outer layer of boxing in 'Wet' areas (Bathrooms, WCs, Utility Cupboards, Kitchens, etc). Boxings to be fully filled with insulation when adjoining solid party walls.
 - Type P6:** Separating Wall Gyproc Quiet IWL (Community Facility) - 2 no. layer of 15mm British Gypsum Dunsline (both sides). All joints to be taped and jointed, giving a smooth and seamless finish ready for decoration.
 - Type P7:** Service Riser Wall (Shaftwall) FR60 minutes - 2 layers Gyfframe 60 studs at 600mm centres. All joints to be taped and jointed, giving a smooth and seamless finish ready for decoration.
 - Type P8:** Thermal Independent Wall Lining with Drained cavity (generally to existing buildings - Basements) - Gypliner IWL at 600mm centres with 1 layer of 12.5mm British Gypsum Gyproc Wallboard on 92 studs. Fully filled with unfaced mineralwool, density 10kg/m³ between studs. All joints to be taped and jointed, giving a smooth and seamless finish, ready for decoration.
 - Type P8M:** As type P8, but with Wallboard replaced with 12.5mm Gyproc Wallboard Moisture Resistant plasterboard.
 - Type P9:** Load-bearing studwork to external Wall (Rosalind Franklin) - 2 no. layers of 15mm British Gypsum SoundBloc on Vapour Control layer. All joints to be taped and jointed, giving a smooth and seamless finish ready for decoration.
 - Type P9M:** As type P9, but with SoundBloc replaced with 15mm Gyproc SoundBloc Moisture Resistant plasterboard.
 - Type P10:** Separating Wall Gyproc Quiet IWL (Pavilions) - 2 no. layer of 15mm British Gypsum Dunsline (both sides). All joints to be taped and jointed, giving a smooth and seamless finish ready for decoration.
 - Type P10M:** As type P10, but with one side of SoundBloc replaced with 15mm Gyproc SoundBloc Moisture Resistant plasterboard ('wet' side).
 - Type P10M2:** As type P10, but with outer layers replaced with 15mm Gyproc SoundBloc Moisture Resistant plasterboard (both sides).
 - Type P11:** As type P4, but with additional membrane Newton Lath or similar fixed directly to masonry wall to the height of approx. 1200mm from the FFL. Slots to be incorporated to top and bottom of the lining for ventilation.
 - Internal Partitions:**
 - Type P20:** Internal Partition width 97mm, 70mm Gyfframe 'C' studs at max. 600mm centres with 1 layer of 12.5mm British Gypsum Gyproc SoundBloc to both sides. All joints to be taped and jointed, giving a smooth and seamless finish, ready for decoration.
 - Type P20M:** As type P20, but with one side of SoundBloc replaced with 12.5mm Gyproc SoundBloc Moisture Resistant plasterboard ('wet' side).
 - Type P20M2:** As type P20, but with both layers replaced with 12.5mm Gyproc SoundBloc Moisture Resistant plasterboard (both sides).
 - Type P21:** Internal Partition width 155mm, 92mm Gyfframe 'C' studs at max. 600mm centres with 1 layer of 12.5mm British Gypsum Gyproc SoundBloc on 18mm Plywood to both sides. All joints to be taped and jointed, giving a smooth and seamless finish, ready for decoration.
 - Type P21M:** As type P21, but with one side of SoundBloc replaced with 12.5mm Gyproc SoundBloc Moisture Resistant plasterboard ('wet' side).
 - Type P21M2:** As type P21, but with both layers replaced with 12.5mm Gyproc SoundBloc Moisture Resistant plasterboard (both sides).
 - Type P22:** Timber stud braced wall, 100mm timber studs at 600mm centres with 1 layer of 18mm Plywood to each side and 1 layer of 12.5mm Gyproc SoundBloc plasterboard to both sides. All joints to be taped and jointed, giving a smooth and seamless finish, ready for decoration.
 - Type P22M:** As type P22, but with one side of SoundBloc replaced with 12.5mm Gyproc SoundBloc Moisture Resistant plasterboard ('wet' side).
 - Type P23:** Timber stud braced wall, 140mm timber studs at 600mm centres with 1 layer of 18mm Plywood to both sides and 1 layer of 12.5mm Gyproc SoundBloc plasterboard to both sides. All joints to be taped and jointed, giving a smooth and seamless finish, ready for decoration.
 - Type P23M:** As type P23, but with one side SoundBloc replaced with 12.5mm Gyproc SoundBloc Moisture Resistant plasterboard ('wet' side).
 - Type P23M2:** As type P23, but with both layers replaced with 12.5mm Gyproc SoundBloc Moisture Resistant plasterboard ('wet' side).
 - Type P24:** Internal Partition width 122mm, 70mm Gyfframe 'C' studs at max. 600mm centres with 2 layers of 12.5mm British Gypsum Gyproc SoundBloc to each side. All joints to be taped and jointed, giving a smooth and seamless finish, ready for decoration.
 - Type P24M:** As type P24, but with one side of SoundBloc replaced with 12.5mm Gyproc SoundBloc Moisture Resistant plasterboard ('wet' side).
 - Type P25:** Timber Stud Wall (Queen Mothers Hall) 100mm Stud Wall with 1 layer of 12.5mm British Gypsum Gyproc Wallboard. All joints to be taped and jointed, giving a smooth and seamless finish ready for decoration.
 - Type P25M:** As type P25, but with 'wet' side plasterboard replaced with 12.5mm Gyproc Wallboard Moisture Resistant board.
 - Type P26M:** Internal Partition width 129mm, 92mm Gyfframe 'C' studs at max. 600mm centres with 1 layer of 12.5mm Gyproc SoundBloc Moisture Resistant plasterboard on 12mm Plywood to one side with 1 layer of 12.5mm Gyproc SoundBloc Moisture Resistant plasterboard on opposite side. All joints to be taped and jointed, giving a smooth and seamless finish, ready for decoration.
 - Type P26M2:** Internal Partition width 141mm, As P26M but with 12mm Plywood to both sides.
 - Internal Linings & Boxing Types:**
 - Type P40:** Typical Boxing and False Wall - 70mm Gyfframe 'C' studs at max. 600mm centres with 1 layer of 12.5mm British Gypsum Wallboard to one side. All joints to be taped and jointed, giving a smooth and seamless finish, ready for decoration.
 - Type P40M:** As type P40 but with the layer of Plasterboard replaced with Gyproc Moisture Resistant plasterboard to 'wet' area.
 - Type P41:** Typical Sacrificial Wall - Gypliner Universal GL1 channel with offset of 35mm at 600mm centres (GL2 fixing brackets) with 1 layer of 12.5mm British Gypsum wallboard. All joints to be taped and jointed, giving a smooth and seamless finish, ready for decoration.
 - Type P41M:** As type P41 but with the layer of Plasterboard replaced with Gyproc Moisture Resistant plasterboard to 'wet' area.
 - Type P42:** Typical Sacrificial Wall (Generally for 40mm Drainage runs) - Gypliner Universal GL1 channel with offset of 75mm at 600mm centres (GL2 fixing brackets) with 1 layer of 12.5mm British Gypsum wallboard. All joints to be taped and jointed, giving a smooth and seamless finish, ready for decoration.
 - Type P42M:** As type P42 but with the layer of Plasterboard replaced with Gyproc Moisture Resistant plasterboard to 'wet' area.
 - Type P43:** Typical Sacrificial Wall (Generally for WC Drainage runs) - Gypliner Universal GL1 channel with offset of 125mm at 600mm centres (GL3 fixing brackets) with 1 layer of 12.5mm British Gypsum wallboard. All joints to be taped and jointed, giving a smooth and seamless finish, ready for decoration.

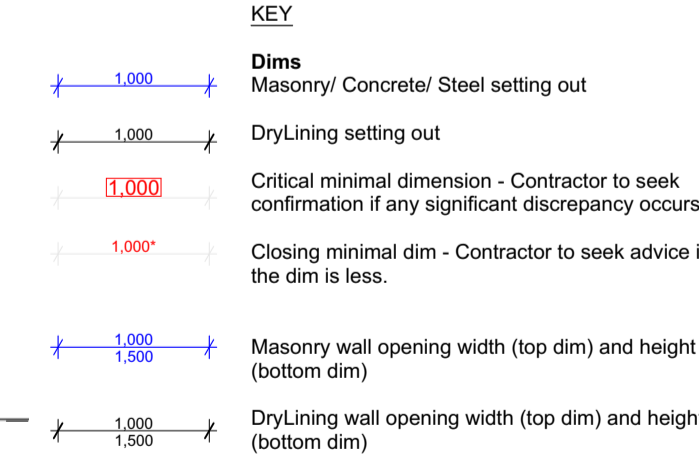

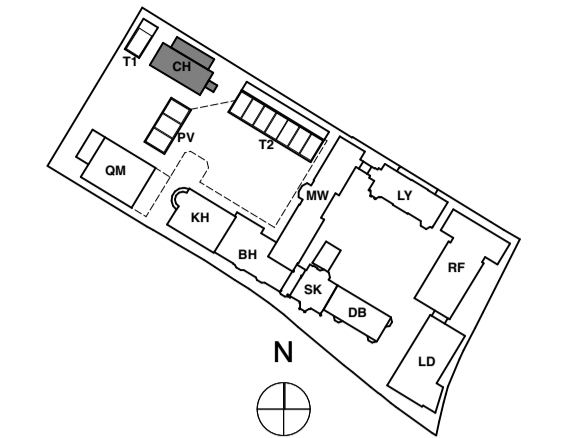

KEY PLAN
 NOTE:
 ALL DIMENSIONS WITH * (STAR) ARE ANTICIPATED AND SHOULD BE CHECKED AND CONFIRMED ON SITE PRIOR TO CONSTRUCTION

- General Notes:**
- All types noted below are based on the British Gypsum range. 'Similar and approved' products will be considered by the client. Any alterations to the specifications below are to be approved by the client PRIOR to order.
 - Drying drawings are to be read in conjunction with all relevant AQP GA and M&E consultant drawings.
 - Moisture resistant plasterboard is to be used in all wet areas (Kitchens/Bathrooms, En-suites and Utility Cupboards). Areas requiring moisture resistant board are identified with the 'M' prefix in the partition type. Tiled surfaces: MR Plasterboard to be replaced with 12.5mm Glasroc H Tilebacker boards.
 - 18mm WBP plywood support pattresses on proprietary service plates are to be provided in the following areas:
 - Kitchens (Full height)
 - Bathrooms (A band between 300-1800mm)
 - Living Rooms (1500mm(wide) x 1035mm(high) behind wall mounted TV positions, exact locations to be agreed on site with client).
 - Additional noggings/supports are to be provided as necessary for radiators, kitchen units, wall mounted TVs, shower mixers & diverters, etc.
 - Deflection head details are indicated at partition heads giving min. vertical deflection allowance of 25mm. Extra deep flange channels and packing to be provided in accordance with manufacturers standard details.
 - All necessary beads etc. to be provided.

General Internal Suspended Ceiling (Newbuild):
 British Gypsum Casoline MF ceiling system finished with 1 no. 12.5mm Wallboard in 'dry areas' and 12.5mm moisture resistant wallboard in 'wet areas'. Gyphrame MFS strap hangers to be fixed to u/s of concrete soffit with Gyphrame M12 soffit cleats. Proprietary primary and secondary support grids to be provided at centres in accordance with manufacturers standard details. All perimeter channels etc. to be provided in accordance with manufacturers standard details. All joints to be taped and jointed, giving a smooth and seamless finish, ready for decoration.

FOR CONSTRUCTION

REVISION	DRN	CHKD	DATE
C1 Issued for Construction	NW/KC	TW	23/12/2016
C2 Limited Information Added	K/C	TW	27/02/2017

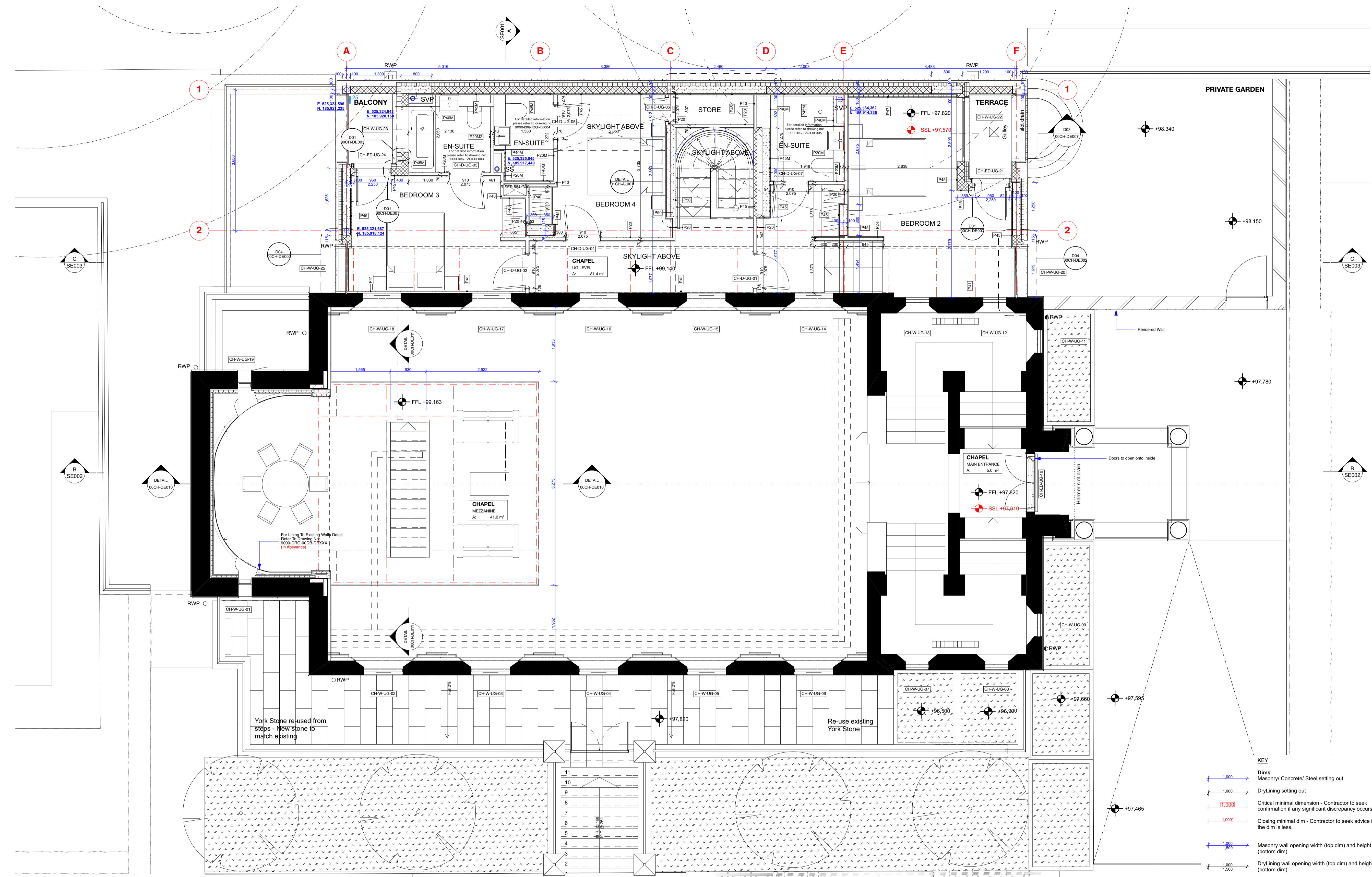

- Finishes Legend:**
External and Separating Wall Linings Types:
Type P1: External Masonry Wall - 2 layers of 15mm British Gypsum SoundBloc on Vapour Control Layer. All joints to be taped and jointed, giving a smooth and seamless finish ready for decoration.
Type P1M: As type P1, but with outer layer replaced with 15mm Gyproc SoundBloc Moisture Resistant plasterboard.
Type P2: Typical Gyproc Quiet IWL Separating Wall - 2 layers of 15mm British Gypsum SoundBloc or similar to each side. All joints to be taped and jointed, giving a smooth and seamless finish ready for decoration.
Type P2M: As type P2, but with outer layers replaced with 15mm Gyproc SoundBloc Moisture Resistant plasterboard (wet side).
Type P3 / P3A: Independent Wall Lining. Generally to cores - with Varies, depending on wall height - 70 / 92mm Gyphrame TWL at 600mm centres with 1 layer of 15mm British Gypsum Gyproc SoundBloc. Fully filled with unfaced mineralwool with min. density 10kg/m³ between studs. All joints to be taped and jointed, giving a smooth and seamless finish, ready for decoration.
Type P3M / P3A-M: As type P3, but with outer layer replaced with 15mm Gyproc SoundBloc Moisture Resistant plasterboard (wet side).

- Type P4:** Thermal Lining to existing buildings (upper floors) - Gyphrame Universal GL1 channels at 600mm centres (packed with 50mm Kooltherm K12 board - insulation notched where required) with 32.5mm Kooltherm K18 (20mm rigid insulation with 12.5mm Plasterboard with integrated VCL). All joints to be taped and jointed, giving a smooth and seamless finish, ready for decoration. 32.5mm Kooltherm K18 to window returns.
Type P4M: Thermal Lining to existing buildings to Wet areas (upper floors) - Gyphrame Universal GL1 channels at 600mm centres with 32.5mm timber studs, 82.5mm Kooltherm K12 board - insulation notched where required with 12.5mm Gyproc Wallboard Moisture Resistant. All joints to be taped and jointed, giving a smooth and seamless finish, ready for decoration.
Type P5 & P5M: SVP Boxing, 2 no. layers 15mm SoundBloc plasterboard, on 60mm Gyphrame studwork generally to svp casings. All joints to be taped and jointed, giving a smooth and seamless finish, ready for decoration. Pipework to be wrapped in 50mm unfaced mineral wool. NB. 15mm SoundBloc MR to replace outer layer of boxing in 'Wet' areas (Bathrooms, WCs, Utility Cupboards, Kitchens, etc). Boxings to be fully filled with insulation when adjoining solid party walls.
Type P6: Separating Wall Gyproc Quiet IWL (Community Facility) - 2 no. layer of 15mm British Gypsum Durline (both sides). All joints to be taped and jointed, giving a smooth and seamless finish ready for decoration.
Type P10M: As type P10, but with one side of SoundBloc replaced with 15mm Gyproc SoundBloc Moisture Resistant plasterboard (wet side).

- Type P7:** Service Riser Wall (Shatwall) FR60 minutes - 2 layers Gyphrame 60 studs at 600mm centres. All joints to be taped and jointed, giving a smooth and seamless finish ready for decoration.
Type P8: Thermal Independent Wall Lining with Drained cavity (generally to existing buildings - Basements) - Gyphrame IWL at 600mm centres with 1 layer of 12.5mm British Gypsum Gyproc Wallboard on 92 studs. Fully filled with unfaced mineralwool, density 10kg/m³ between studs. All joints to be taped and jointed, giving a smooth and seamless finish, ready for decoration.
Type P8M: As type P8, but with Wallboard replaced with 12.5mm Gyproc Wallboard Moisture Resistant plasterboard.
Type P9: Load-bearing studwork to external Wall (Rosalind Franklin) - 2 no. layers of 15mm British Gypsum SoundBloc on Vapour Control Layer. All joints to be taped and jointed, giving a smooth and seamless finish ready for decoration.
Type P9M: As type P9, but with SoundBloc replaced with 15mm Gyproc SoundBloc Moisture Resistant plasterboard.
Type P10: Separating Wall Gyproc Quiet IWL (Pavilions) - 2 no. layer of 15mm British Gypsum Durline (both sides). All joints to be taped and jointed, giving a smooth and seamless finish ready for decoration.
Type P10M: As type P10, but with one side of SoundBloc replaced with 15mm Gyproc SoundBloc Moisture Resistant plasterboard (wet side).

- Type P10M2:** As type P10, but with outer layers replaced with 15mm Gyproc SoundBloc Moisture Resistant plasterboard (both sides).
Type P11: As type P4, but with additional membrane Newton Lath of similar fixed directly to masonry wall to the height of approx. 1200mm from the FFL. Slots to be incorporated to top and bottom of the lining for ventilation.
Internal Partitions:
Type P20: Internal Partition width 97mm, 70mm Gyphrame 'C' studs at max. 600mm centres with 1 layer of 12.5mm British Gypsum Gyproc SoundBloc to both sides. All joints to be taped and jointed, giving a smooth and seamless finish, ready for decoration.
Type P20M: As type P20, but with one side of SoundBloc replaced with 12.5mm Gyproc SoundBloc Moisture Resistant plasterboard (wet side).
Type P20M2: As type P20, but with both layers replaced with 12.5mm Gyproc SoundBloc Moisture Resistant plasterboard (both sides).
Type P21: Internal Partition width 155mm, 92mm Gyphrame 'C' studs at max. 600mm centres with 1 layer of 12.5mm British Gypsum Gyproc SoundBloc on 18mm Plywood to both sides. All joints to be taped and jointed, giving a smooth and seamless finish, ready for decoration.
Type P21M: As type P21, but with one side of SoundBloc replaced with 12.5mm Gyproc SoundBloc Moisture Resistant plasterboard (wet side).

- Type P21M2:** As type P21, but with both layers replaced with 12.5mm Gyproc SoundBloc Moisture Resistant plasterboard (both sides).
Type P22: Timber stud braced wall, 100mm timber studs at 600mm centres with 1 layer of 18mm Plywood to each side and 1 layer of 12.5mm Gyproc SoundBloc Moisture Resistant plasterboard to both sides. All joints to be taped and jointed, giving a smooth and seamless finish, ready for decoration.
Type P22M: As type P22, but with one side of SoundBloc replaced with 12.5mm Gyproc SoundBloc Moisture Resistant plasterboard (wet side).
Type P23: Timber stud braced wall, 140mm timber studs at 600mm centres with 1 layer of 18mm Plywood to both sides and 1 layer of 12.5mm Gyproc SoundBloc Moisture Resistant plasterboard to both sides. All joints to be taped and jointed, giving a smooth and seamless finish, ready for decoration.
Type P23M: As type P23, but with one side of SoundBloc replaced with 12.5mm Gyproc SoundBloc Moisture Resistant plasterboard (wet side).
Type P24: Internal Partition width 122mm, 70mm Gyphrame 'C' studs at max. 600mm centres with 2 layers of 12.5mm British Gypsum Gyproc SoundBloc to each side. All joints to be taped and jointed, giving a smooth and seamless finish, ready for decoration.
Type P24M: As type P24, but with one side of SoundBloc replaced with 12.5mm Gyproc SoundBloc Moisture Resistant plasterboard (wet side).

- Type P25:** Timber Stud Wall (Queen Mothers Hall) 100mm Stud Wall with 1 layer of 12.5mm British Gypsum Gyproc Wallboard. All joints to be taped and jointed, giving a smooth and seamless finish ready for decoration.
Type P25M: As type P25, but with 'wet' side plasterboard replaced with 12.5mm Gyproc Wallboard Moisture Resistant board.
Type P26M: Internal Partition width 129mm, 92mm Gyphrame 'C' studs at max. 600mm centres with 1 layer of 12.5mm Gyproc SoundBloc Moisture Resistant plasterboard on 12mm Plywood to one side with 1 layer of 12.5mm British Gypsum Gyproc SoundBloc Moisture Resistant plasterboard on opposite side. All joints to be taped and jointed, giving a smooth and seamless finish, ready for decoration.
Type P26M2: Internal Partition width 141mm. As P26M but with 12mm Plywood to both sides.
Type P40M: As type P40 but with the layer of Plasterboard replaced with Gyproc Moisture Resistant plasterboard to 'wet' area.
Type P41M: As type P41 but with the layer of Plasterboard replaced with Gyproc Moisture Resistant plasterboard to 'wet' area.
Type P42: Typical Sacrificial Wall (Generally for WC Drainage runs) - Gyphrame Universal GL1 channel with offset of 75mm at 600mm centres (GL2 fixing brackets) with 1 layer of 12.5mm British Gypsum wallboard. All joints to be taped and jointed, giving a smooth and seamless finish, ready for decoration.
Type P42M: As type P42 but with the layer of Plasterboard replaced with Gyproc Moisture Resistant plasterboard to 'wet' area.
Type P43: Typical Sacrificial Wall (Generally for WC Drainage runs) - Gyphrame Universal GL1 channel with offset of 125mm at 600mm centres (GL2 fixing brackets) with 1 layer of 12.5mm British Gypsum wallboard. All joints to be taped and jointed, giving a smooth and seamless finish, ready for decoration.

- Internal Linings & Boxing Types:**
Type P40: Typical Boxing and False Wall - 70mm Gyphrame 'C' studs at max. 600mm centres with 1 layer of 12.5mm British Gypsum Wallboard to one side. All joints to be taped and jointed, giving a smooth and seamless finish, ready for decoration.
Type P40M: As type P40 but with the layer of Plasterboard replaced with Gyproc Moisture Resistant plasterboard to 'wet' area.
Type P41: Typical Sacrificial Wall - Gyphrame Universal GL1 channel with offset of 75mm at 600mm centres (GL2 fixing brackets) with 1 layer of 12.5mm British Gypsum wallboard on one side. All joints to be taped and jointed, giving a smooth and seamless finish, ready for decoration.
Type P41M: As type P41 but with the layer of Plasterboard replaced with Gyproc Moisture Resistant plasterboard to 'wet' area.
Type P42: Typical Sacrificial Wall (Generally for WC Drainage runs) - Gyphrame Universal GL1 channel with offset of 75mm at 600mm centres (GL2 fixing brackets) with 1 layer of 12.5mm British Gypsum wallboard. All joints to be taped and jointed, giving a smooth and seamless finish, ready for decoration.
Type P42M: As type P42 but with the layer of Plasterboard replaced with Gyproc Moisture Resistant plasterboard to 'wet' area.
Type P43: Typical Sacrificial Wall (Generally for WC Drainage runs) - Gyphrame Universal GL1 channel with offset of 125mm at 600mm centres (GL2 fixing brackets) with 1 layer of 12.5mm British Gypsum wallboard. All joints to be taped and jointed, giving a smooth and seamless finish, ready for decoration.

- Type P43M:** As type P43 but with the layer of Plasterboard replaced with Gyproc Moisture Resistant plasterboard to 'wet' area.
Type P44: Lining to cavity brick, separating walls - 1 layer of 12.5mm British Gypsum wallboard on 10mm adhesive dabs on brick parge coat (Gyproc SoundBloc Plus). All joints to be taped and jointed, giving a smooth and seamless finish, ready for decoration.
Type P44M: As type P44 but with the layer of Plasterboard replaced with Gyproc Moisture Resistant plasterboard to 'wet' area.
Type P45: Typical Lining to RC, blockwork columns, walls - 12.5mm Gyproc SoundBloc on dabs. All joints to be taped and jointed, giving a smooth and seamless finish, ready for decoration.
Type P45M: As type P45 but with outer layer replaced with 12.5mm SoundBloc MR Board on dabs. All joints to be taped and jointed, giving a smooth and seamless finish ready for decoration.
Type P46: Plaster to Leisure Area (not to pool), Thistle HardWall by British Gypsum, nom. 11-12mm.
Type P47: Tiling to pool Area. Microtec Fibre reinforced floor adhesive (Adax X 77) or similar. Thickness varies depending on tile types (to pool specialist's specification)
Type P48/P49: Assumed plaster repair or Lime Plaster repair respectively to existing Walls. Extent of existing damage to be assessed on site - removal to be agreed. New plaster to match existing. Plaster to be feathered with existing and made good. If type of plaster does not correspond as noted, please contact the architect prior to commencement of work.

- Type P43M:** As type P43 but with the layer of Plasterboard replaced with Gyproc Moisture Resistant plasterboard to 'wet' area.
Type P44: Lining to cavity brick, separating walls - 1 layer of 12.5mm British Gypsum wallboard on 10mm adhesive dabs on brick parge coat (Gyproc SoundBloc Plus). All joints to be taped and jointed, giving a smooth and seamless finish, ready for decoration.
Type P44M: As type P44 but with the layer of Plasterboard replaced with Gyproc Moisture Resistant plasterboard to 'wet' area.
Type P45: Typical Lining to RC, blockwork columns, walls - 12.5mm Gyproc SoundBloc on dabs. All joints to be taped and jointed, giving a smooth and seamless finish, ready for decoration.
Type P45M: As type P45 but with outer layer replaced with 12.5mm SoundBloc MR Board on dabs. All joints to be taped and jointed, giving a smooth and seamless finish ready for decoration.
Type P46: Plaster to Leisure Area (not to pool), Thistle HardWall by British Gypsum, nom. 11-12mm.
Type P47: Tiling to pool Area. Microtec Fibre reinforced floor adhesive (Adax X 77) or similar. Thickness varies depending on tile types (to pool specialist's specification)
Type P48/P49: Assumed plaster repair or Lime Plaster repair respectively to existing Walls. Extent of existing damage to be assessed on site - removal to be agreed. New plaster to match existing. Plaster to be feathered with existing and made good. If type of plaster does not correspond as noted, please contact the architect prior to commencement of work.

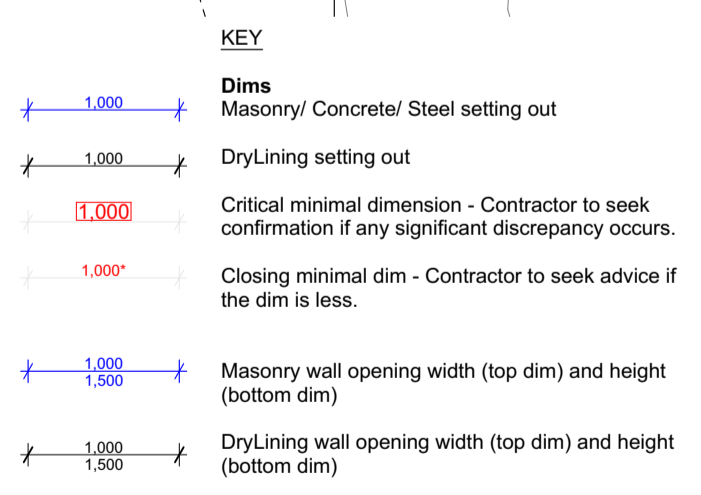

KEY
 1.000 → Dims
 1.000 → Masonry/ Concrete/ Steel setting out
 1.000 → DryLining setting out
 1.000 → Critical minimal dimension - Contractor to seek confirmation if any significant discrepancy occurs.
 1.000 → Closing minimal dim - Contractor to seek advice if the dim is less.
 1.000 → Masonry wall opening width (top dim) and height (bottom dim)
 1.000 → DryLining wall opening width (top dim) and height (bottom dim)

CLIENT
 MOUNT ANVIL LTD

PROJECT
 KIDDERPORE AVENUE

DRAWING
 Chapel
 Level UG Proposed GA Plan

SCALE 1:50, 1:55, 56 @ A1 DATE February 2017

DRAWING No. 15 230 DRAWN BY NV
 9000-DRG-03CH-UG10 REV 2

A & Q PARTNERSHIP (LONDON) LTD
 THE LUX BUILDING, 2-4 HOXTON SQUARE, LONDON N1 6NU
 Tel: 020 7613 2244 Fax: 020 7613 2642 Email: london@aqp.co.uk
 ARCHITECTURE DESIGN MASTERPLANNING INTERIORS

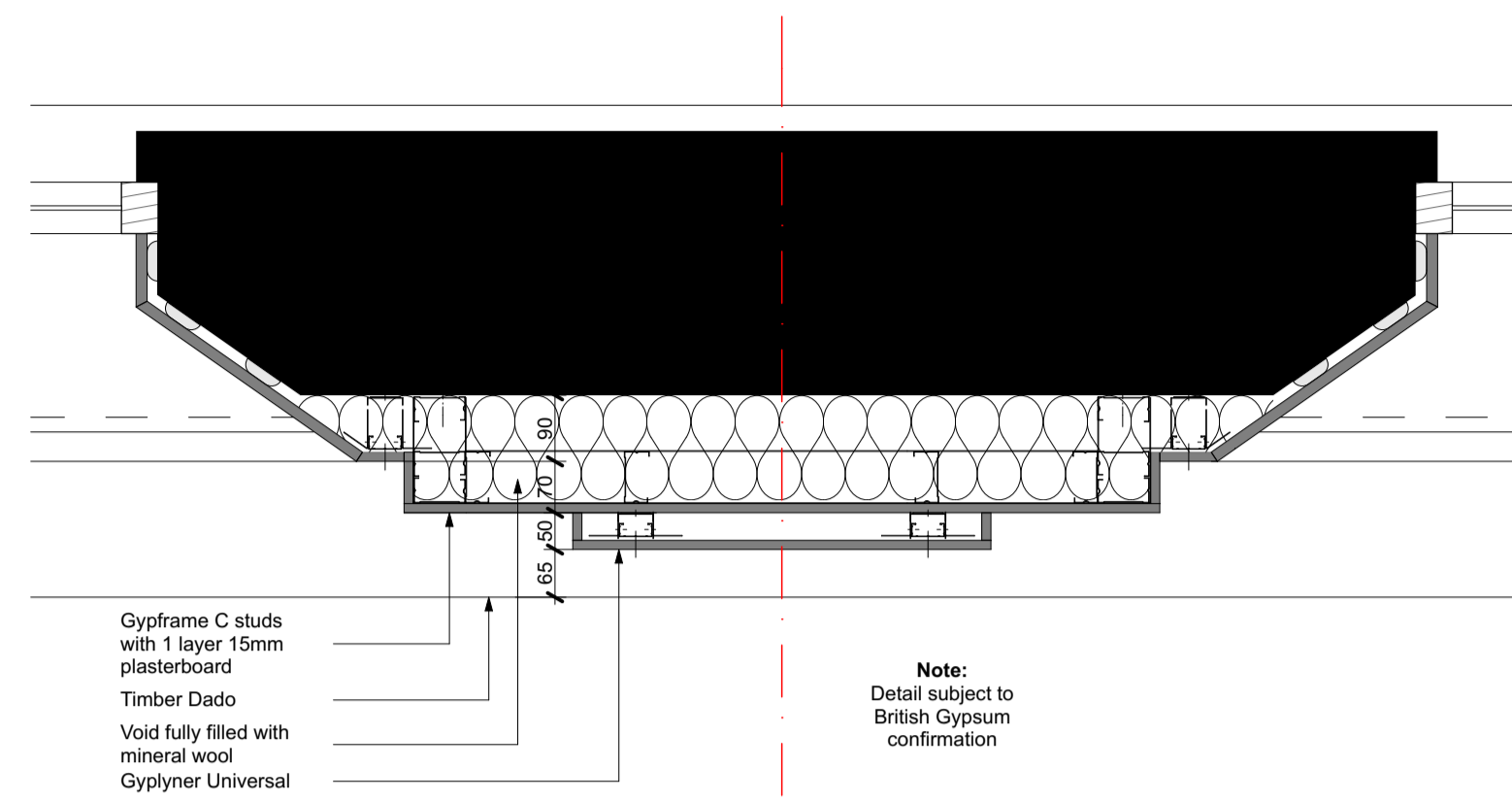

Wall Lining Detail 1
Scale 1:10 @ A1

Note:
Detail subject to
British Gypsum
confirmation

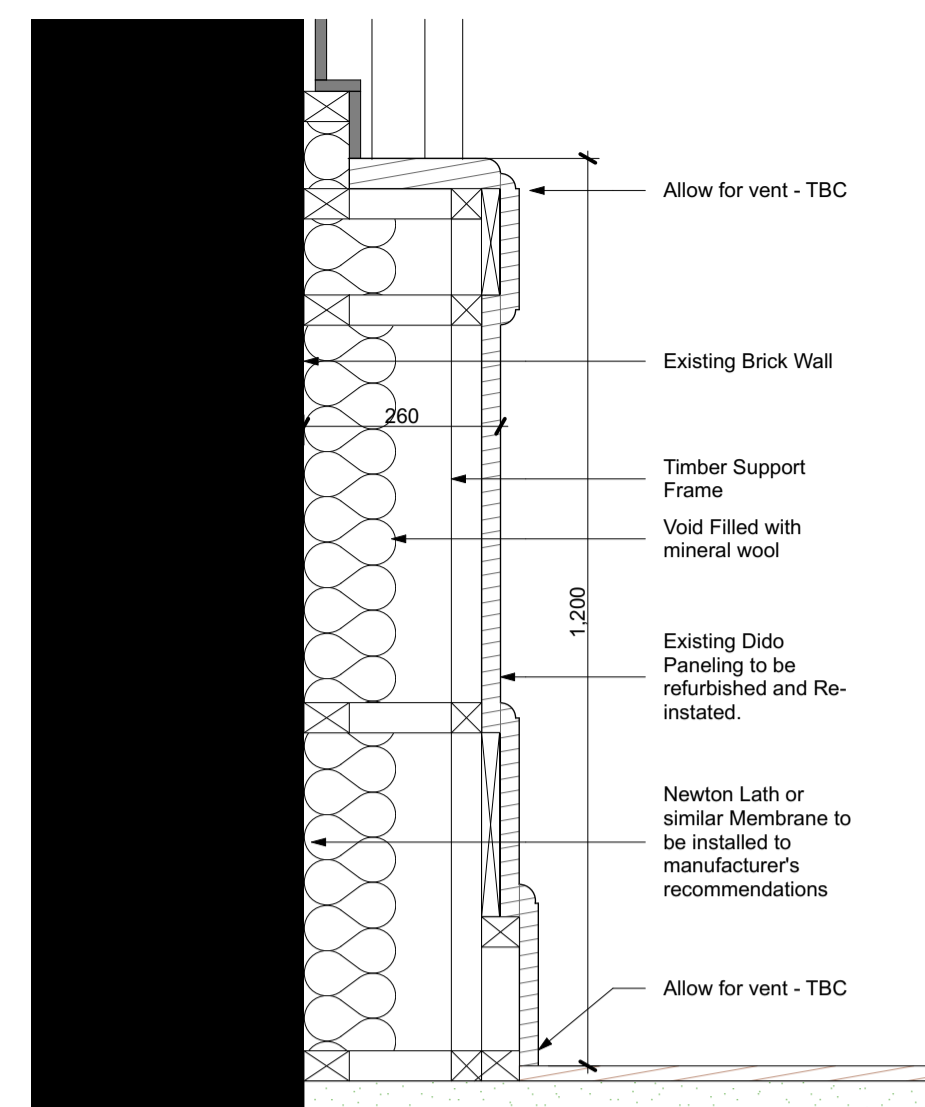

Dado Section
Scale 1:10 @ A1

Notes:

1. This drawing illustrates design intent. Specialist joinery subcontractor shop drawings are to be produced for approval PRIOR to manufacturer and installation.
2. This drawing is to be read in conjunction with all relevant Architect GA drawings and specifications.
3. This drawing is to be read in conjunction with all relevant drawings and specifications produced by the structural engineer and M&E consultant.

0 10 50 100mm

DIMENSION AT ORIGINAL SHEET SIZE
Contractors must check all dimensions on site. Only figured dimensions are to be worked from.
Discrepancies must be reported to the Architect before proceeding. © This drawing is Copyright

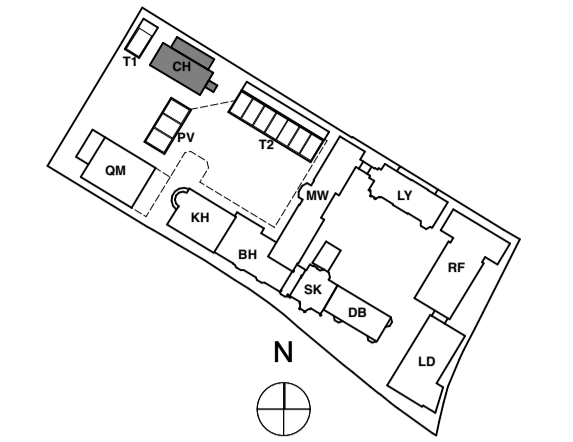

KEY PLAN

NOTE:
ALL INFORMATION SHOWN ON THIS DRAWING IS SUBJECT TO
DESIGN DEVELOPMENT BY SPECIALIST



Wall Lining Internal Elevation Facing North
Scale 1:20 @ A1

Wall Lining Internal Section 1
Scale 1:20 @ A1

FOR TENDER

REVISION	DRN	CHKD	DATE
T1 First Issue	K/C	TW	10/03/2017



PROJECT
KIDDERPORE AVENUE

DRAWING
Chapel
Living Room Internal Wall Lining Detail Sheet 1
of 2

SCALE 1:20, 1:10 @ A1 DATE 10/03/2017

DRAWING No. 15 230
9000-DRG-08CH- DE006
DRAWN BY K/C
REV T1

A & Q PARTNERSHIP (LONDON) LTD
THE LUX BUILDING, 2-4 HOXTON SQUARE, LONDON N1 6 NU
Tel: 020 7613 2244 Fax: 020 7613 2642 Email: london@aqp.co.uk
ARCHITECTURE DESIGN MASTERPLANNING INTERIORS

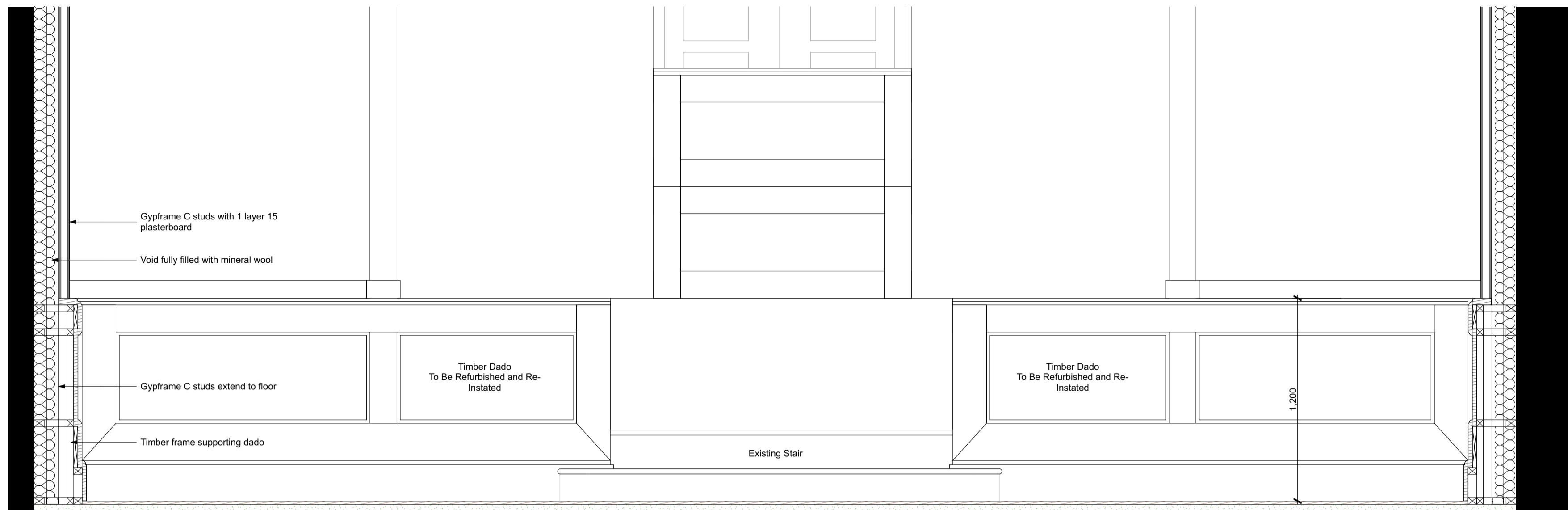

Wall Lining Internal Elevation Facing West
Scale 1:20 @ A1

Notes:

1. This drawing illustrates design intent. Specialist joinery subcontractor shop drawings are to be produced for approval PRIOR to manufacturer and installation.
2. This drawing is to be read in conjunction with all relevant Architect GA drawings and specifications.
3. This drawing is to be read in conjunction with all relevant drawings and specifications produced by the structural engineer and M&E consultant.

0 10 50 100mm

DIMENSION AT ORIGINAL SHEET SIZE
Contractors must check all dimensions on site. Only figured dimensions are to be worked from.
Discrepancies must be reported to the Architect before proceeding. © This drawing is Copyright

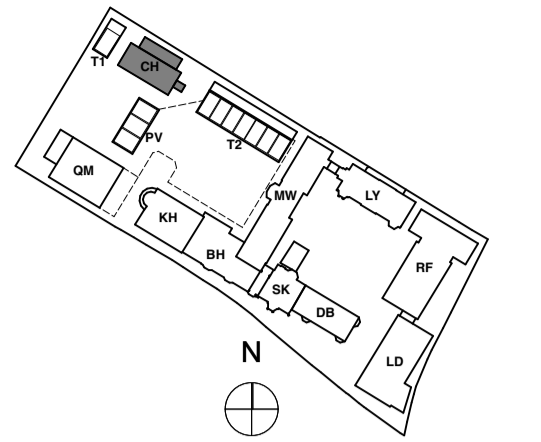

KEY PLAN

NOTE:
ALL INFORMATION SHOWN ON THIS DRAWING IS SUBJECT TO
DESIGN DEVELOPMENT BY SPECIALIST

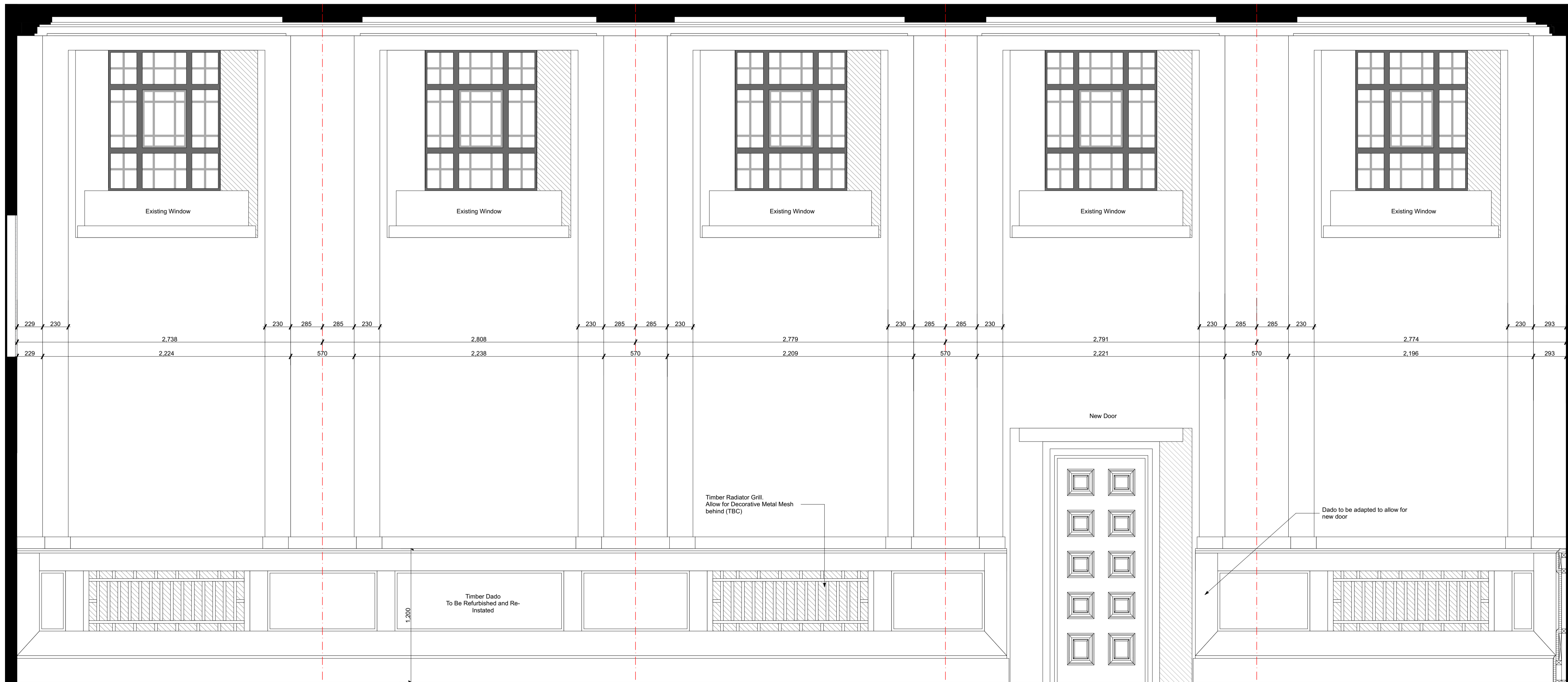

Wall Lining Internal Elevation Facing South
Scale 1:20 @ A1

FOR TENDER

REVISION	DRN	CHKD	DATE
T1 First Issue	K/C	TW	10/03/2017



CLIENT
MOUNT ANVIL LTD



PROJECT
KIDDERPORE AVENUE

DRAWING
Chapel
Living Room Internal Wall Lining Detail Sheet 2
of 2

SCALE 1:20 @ A1 DATE 10/03/2017

DRAWING No. 15 230
9000-DRG-08CH- DE007
DRAWN BY K/C
REV T1

A & Q PARTNERSHIP (LONDON) LTD
THE LUX BUILDING, 2-4 HOXTON SQUARE, LONDON N1 6 NU
Tel: 020 7613 2244 Fax: 020 7613 2642 Email: london@aqp.co.uk
ARCHITECTURE DESIGN MASTERPLANNING INTERIORS



Existing Dado Paneling Elevation Facing West
Scale 1:20 @ A1

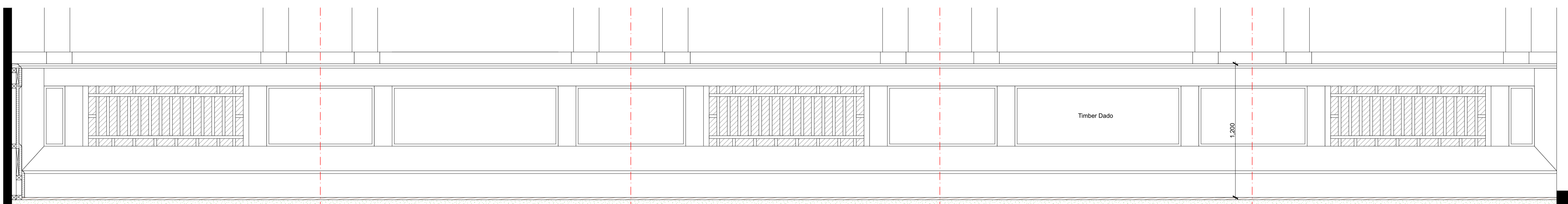

Existing Dado Paneling Elevation Facing North
Scale 1:20 @ A1

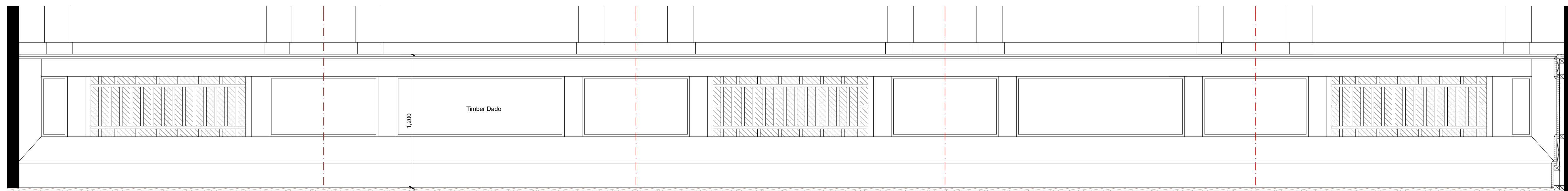

Existing Dado Paneling Elevation Facing South
Scale 1:20 @ A1

Notes:

1. This drawing illustrates design intent. Specialist joinery subcontractor shop drawings are to be produced for approval PRIOR to manufacturer and installation.
2. This drawing is to be read in conjunction with all relevant Architect GA drawings and specifications.
3. This drawing is to be read in conjunction with all relevant drawings and specifications produced by the structural engineer and M&E consultant.

For Amendments to Dado please refer to drawings no:
9000-DRG-08CH-DE006
9000-DRG-08CH-DE007

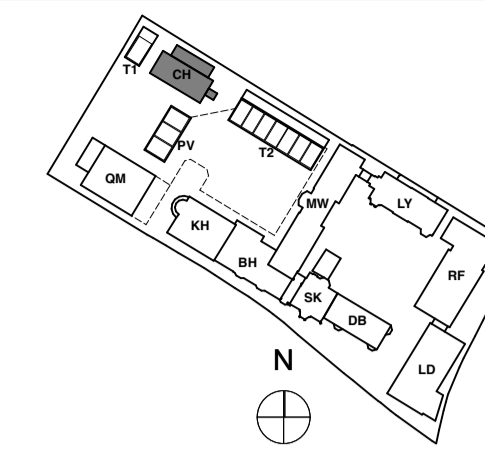

KEY PLAN

NOTE:
ALL INFORMATION SHOWN ON THIS DRAWING IS SUBJECT TO DESIGN DEVELOPMENT BY SPECIALIST

FOR TENDER

REVISION	DRN	CHKD	DATE
T1 First Issue	K/C	TW	10/03/2017



CLIENT
MOUNT ANVIL LTD



PROJECT
KIDDERPORE AVENUE

DRAWING
Chapel
Dado Paneling As Existing

SCALE 1:20 @ A1 DATE 10/03/2017

DRAWING No. 15 230
9000-DRG-08CH- DE008
DRAWN BY K/C
REV T1

A & Q PARTNERSHIP (LONDON) LTD
THE LUX BUILDING, 2-4 HOXTON SQUARE, LONDON N1 6 NU
Tel: 020 7613 2244 Fax: 020 7613 2642 Email: london@aqp.co.uk
ARCHITECTURE DESIGN MASTERPLANNING INTERIORS