

Door Reference	BH-01E-A	BH-01E-B	BH-02D-A	BH-02D-B	BH-03C-B	BH-03D-A	BH-03D-B	BH-04K-A	BH-04K-B	BH-04K-C	BH-05B-A	BH-05B-F	BH-05C-A	BH-05C-D	
Location	APARTMENT ENTRANCE	APARTMENT ENTRANCE	ROOM DOOR	ROOM DOOR	BATHROOM/ENSUITE	BATHROOM/ENSUITE	BATHROOM/ENSUITE	UTILITY	RISER CUPBOARD	UTILITY	UTILITY	CUPBOARD/STORE	CUPBOARD/STORE	CUPBOARD/STORE	CUPBOARD/STORE
Quantity	11	4	20	10	1	13	9	9	1	1	1	1	2	1	
Fire Rating *	FD30s	FD30s	FD20	FD20	Zero	Zero	Zero	FD20	FD30s	FD20	FD20	FD20	FD20	FD20	
Nominal Leaf Size W x H (Excluding undercut)	914x2,300	914x2,100	838x2,300	838x2,100	762x2,100	838x2,300	838x2,100	1,524x2,300	1,220x2,300	1,524x2,100	1,524x1,750	610x2,300	610x1,540	762x2,300	762x1,880
View from Opening Side															
Status	New Door	New Door	New Door	New Door	New Door	New Door	New Door	New Door	New Door	New Door	New Door	New Door	New Door	New Door	New Door
Glazing	N/A	N/A	N/A	N/A	N/A	N/A	N/A	N/A	N/A	N/A	N/A	N/A	N/A	N/A	N/A
Description	3 no paneled timber door - Windsor 3A by Ahmarra	3 no paneled timber door - Windsor 3A by Ahmarra	3 no paneled timber door - Windsor 3A by Ahmarra	3 no paneled timber door - Windsor 3A by Ahmarra	3 no paneled timber door - Windsor 3A by Ahmarra	3 no paneled timber door - Windsor 3A by Ahmarra	3 no paneled timber door - Windsor 3A by Ahmarra	3 no paneled timber double doors - Windsor 3AD by Ahmarra	3 no paneled timber double doors - Windsor 3AD by Ahmarra	3 no paneled timber double doors - Windsor 3AD by Ahmarra	3 no paneled timber double doors - Windsor 3AD by Ahmarra	3 no paneled timber door - Windsor 3A by Ahmarra	2 no paneled timber cupboard door - Blenheim 2A by Ahmarra	3 no paneled timber door - Windsor 3A by Ahmarra	3 no paneled timber door - Windsor 3A by Ahmarra
Ironmongery	New Ironmongery to be matched in style through out the building	New Ironmongery to be matched in style through out the building	New Ironmongery to be matched in style through out the building	New Ironmongery to be matched in style through out the building	New Ironmongery to be matched in style through out the building	New Ironmongery to be matched in style through out the building	New Ironmongery to be matched in style through out the building	New Ironmongery to be matched in style through out the building	New Ironmongery to be matched in style through out the building	New Ironmongery to be matched in style through out the building	New Ironmongery to be matched in style through out the building	New Ironmongery to be matched in style through out the building	New Ironmongery to be matched in style through out the building	New Ironmongery to be matched in style through out the building	New Ironmongery to be matched in style through out the building

Door Reference	BH-05D-B	BH-05D-C	BH-05D-E	BH-06K-A	BH-07C-H	BH-07D-A	BH-07D-B	BH-08D-A	BH-09G-A	BH-09K-A	BH-09M-A	BH-11C-A	BH-11C-C	BH-11C-D
Location	CUPBOARD/STORE	CUPBOARD/STORE	CUPBOARD/STORE	ROOM DOOR	BATHROOM/ENSUITE	BATHROOM/ENSUITE	BATHROOM/ENSUITE	CORRIDOR	RISER CUPBOARD	RISER CUPBOARD	RISER CUPBOARD	RISER CUPBOARD	RISER CUPBOARD	RISER CUPBOARD
Quantity	2	1	1	1	1	3	1	1	2	1	1	2	1	1
Fire Rating *	FD20	FD20	FD20	FD20	Zero	Zero	Zero	FD30s	FD30s	FD30s	FD30s	FD30s	FD30s	FD30s
Nominal Leaf Size W x H (Excluding undercut)	838x2,100	838x1,950	838x1,840	1,524x2,250	762x2,100	838x2,300	838x2,100	838x2,300	1,220x2,300	1,524x2,300	1,826x2,300	762x2,300	762x2,100	762x1,800
View from Opening Side														
Status	New Door	New Door	New Door	New Door	New Door	New Door	New Door	New Door	New Door	New Door	New Door	New Door	New Door	New Door
Glazing	N/A	N/A	N/A	Laminated safety glass to contractors specification	N/A	N/A	N/A	7mm Pyrobelite	N/A	N/A	N/A	N/A	N/A	N/A
Description	3 no paneled timber door - Windsor 3A by Ahmarra	3 no paneled timber door - Windsor 3A by Ahmarra	3 no paneled timber door - Windsor 3A by Ahmarra	Feature glazed double doors	Flush panel timber sliding door by Selo. Leaf to be chamfered as required by skilling line.	Flush panel timber sliding door by Selo	3 no paneled timber door - Windsor 3A by Ahmarra	3 no Glazed paneled timber door - Windsor 3AG by Ahmarra	3 no paneled timber double doors - Windsor 3AD by Ahmarra	3 no paneled timber double doors - Windsor 3AD by Ahmarra	3 no paneled timber double doors - Windsor 3AD by Ahmarra	3 no paneled timber door - Windsor 3A by Ahmarra	3 no paneled timber door - Windsor 3A by Ahmarra	3 no paneled timber double doors - Windsor 3AD by Ahmarra
Ironmongery	New Ironmongery to be matched in style through out the building	New Ironmongery to be matched in style through out the building	New Ironmongery to be matched in style through out the building	New Ironmongery to be matched in style through out the building	New Ironmongery to be matched in style through out the building	New Ironmongery to be matched in style through out the building	New Ironmongery to be matched in style through out the building	New Ironmongery to be matched in style through out the building	New Ironmongery to be matched in style through out the building	New Ironmongery to be matched in style through out the building	New Ironmongery to be matched in style through out the building	New Ironmongery to be matched in style through out the building	New Ironmongery to be matched in style through out the building	New Ironmongery to be matched in style through out the building

Door Reference	BH-11D-A	BH-11E-B	BH-12D-A	BH-12D-B	BH-13F-A	BH-13F-B	BH-14C-A	BH-15D-A	BH-16G-A	BH-17D-A	BH-18C-G	BH-19C-H	BH-20E-J
Location	RISER CUPBOARD	RISER CUPBOARD	ROOM DOOR	ROOM DOOR	UTILITY	CUPBOARD/STORE	ROOM DOOR	ROOM DOOR	INTERNAL BALCONY	ROOM DOOR	---	---	---
Quantity	3	1	6	1	1	1	1	1	4	2	1	1	1
Fire Rating *	FD30s	FD30s	FD20	FD20	Zero	FD20	FD20	FD20	Zero	FD20	1	1	1
Nominal Leaf Size W x H (Excluding undercut)	838x2,300	914x2,513	838x2,300	838x2,100	1,220x2,300	1,220x1,740	1,524x2,250	838x2,300	1,220x2,050	838x2,300	838x2,535	838x2,009	990x1,459
View from Opening Side													
Status	New Door	New Door	New Door	New Door	New Door	New Door	New Door	New Door	New Door	New Door	New Door	New Door	New Door
Glazing	N/A	N/A	Laminated safety glass to contractors specification	Laminated safety glass to contractors specification	N/A	N/A	Laminated safety glass to contractors specification	Laminated safety glass to contractors specification	Laminated safety glass to contractors specification	N/A	N/A	N/A	N/A
Description	3 no paneled timber door - Windsor 3A by Ahmarra	3 no paneled timber door - Windsor 3A by Ahmarra	3 no paneled internal door with fixed side 3 pane side light - Windsor 3AG by Ahmarra	3 no paneled internal door with fixed side 3 pane side light - Windsor 3AG by Ahmarra	Timber Sliding folding door Service Cupboard Access	Timber Sliding folding door Service Cupboard Access	3 no paneled internal door with 2 No. fixed 6 pane side lights. Leaf - Windsor 3AG by Ahmarra	3 no paneled internal door with fixed side 15 pane side light. Leaf - Windsor 3AG by Ahmarra	Sliding Internal Balcony Door	Flush panel timber sliding door by Selo	1 no paneled door	1 no paneled door	1 no paneled door
Ironmongery	New Ironmongery to be matched in style through out the building	New Ironmongery to be matched in style through out the building	New Ironmongery to be matched in style through out the building	New Ironmongery to be matched in style through out the building	New Ironmongery to be matched in style through out the building	New Ironmongery to be matched in style through out the building	New Ironmongery to be matched in style through out the building	New Ironmongery to be matched in style through out the building	New Ironmongery to be matched in style through out the building	New Ironmongery to be matched in style through out the building	New Ironmongery to be matched in style through out the building	New Ironmongery to be matched in style through out the building	New Ironmongery to be matched in style through out the building

TO BE DEVELOPED FURTHER

TO BE DEVELOPED FURTHER

INTERNAL DOOR NOTES:

All Doors CONTRACTORS, SUB-CONTRACTORS AND MANUFACTURERS TO ENSURE THAT ALL MATERIALS AND COMPONENTS ARE SUITABLE FOR THEIR INTENDED PURPOSE AND LOCATION. DESIGNED, MANUFACTURED AND INSTALLED IN ACCORDANCE WITH ALL RELEVANT CURRENT BRITISH STANDARDS, CODES OF PRACTICE, AND MANUFACTURER'S SPECIFICATIONS.

Any reference to an Approved Document in this Specification relates to the relevant Approved Document of the Building Regulations.

All door leaf sizes shown exclude undercuts and packing zones.

ALL existing and proposed structural openings, frames, door leaves and associated structures (ceilings, stairs, etc) to be confirmed on site prior to manufacture.

For door handing, refer to GA Plans.

Sliding Doors
Scheduled sliding door widths and height are shown as the visible width only. Manufacturer to advise on actual width and height required. Sliding door gear, pockets and jamba to be confirmed and sized prior to manufacture to ensure structural openings are adequate

Fire Doors
All FD30 doors to receive smoke seals and intumescent strips.

All fire door sets to meet all requirements of BS 5588. Fire door sets to be tested to meet BS 476-22 or BS EN4967 and supplied with product conformity certificates.

Door linings, stops, vision panels, cold smoke seals (denoted by the 's' suffix) etc., all to meet doors manufacturers standard fire tested details to achieve fire ratings as noted.

Door schedules to be read in conjunction with relevant joinery details.

* For ALL apartment doors, refer to Fire Drawings

Ironmongery
All ironmongery TBC.

Plant room doors to meet BS 3621 and engineers requirements.

Cycle store doors to have PAS 24 doors (or LPS 175 Security 2) and fob access.

Door Finishes:
Refer to finishes schedule.

DIMENSION AT ORIGINAL SHEET SIZE
Contractors must check all dimensions on site. Only figured dimensions are to be worked from. Discrepancies must be reported to the Architect before proceeding. © This drawing is Copyright

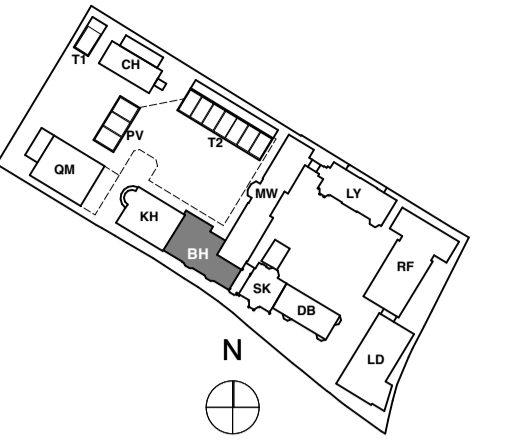

KEY PLAN

NOTE:
ALL INFORMATION SHOWN ON THIS DRAWINGS IS SUBJECT TO DESIGN DEVELOPMENT

ALL DIMENSIONS ARE FOR GUIDELINES ONLY - ALL DIMENSIONS TO BE CHECKED ON SITE PRIOR MANUFACTURING

Door Reference Key

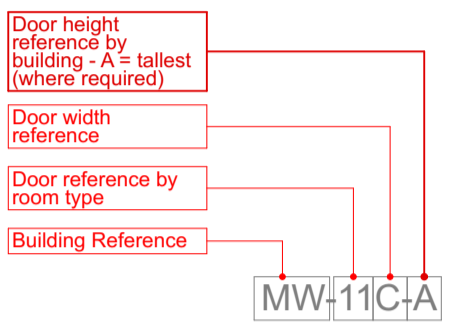

FOR CONSTRUCTION

REVISION	DRN	CHKD	DATE
C1 Issued for Construction	KGC/NV	TW	31/01/2017



CLIENT
MOUNT ANVIL LTD



PROJECT
KIDDERPORE AVENUE

DRAWING
Bay House
Internal Door Types

SCALE NTS@A1 DATE November 2016

DRAWING No. 15 230
9000-SCH-BH-006

DRAWN BY GS
REV C1

A & Q PARTNERSHIP (LONDON) LTD
THE LUX BUILDING, 2-4 HOXTON SQUARE, LONDON N1 6 NU
Tel: 020 7613 2244 Fax: 020 7613 2642 Email: london@aqp.co.uk
ARCHITECTURE DESIGN MASTERPLANNING INTERIORS