

D01 - Suspended ceiling - Existing concrete slab
Scale 1:5@A1

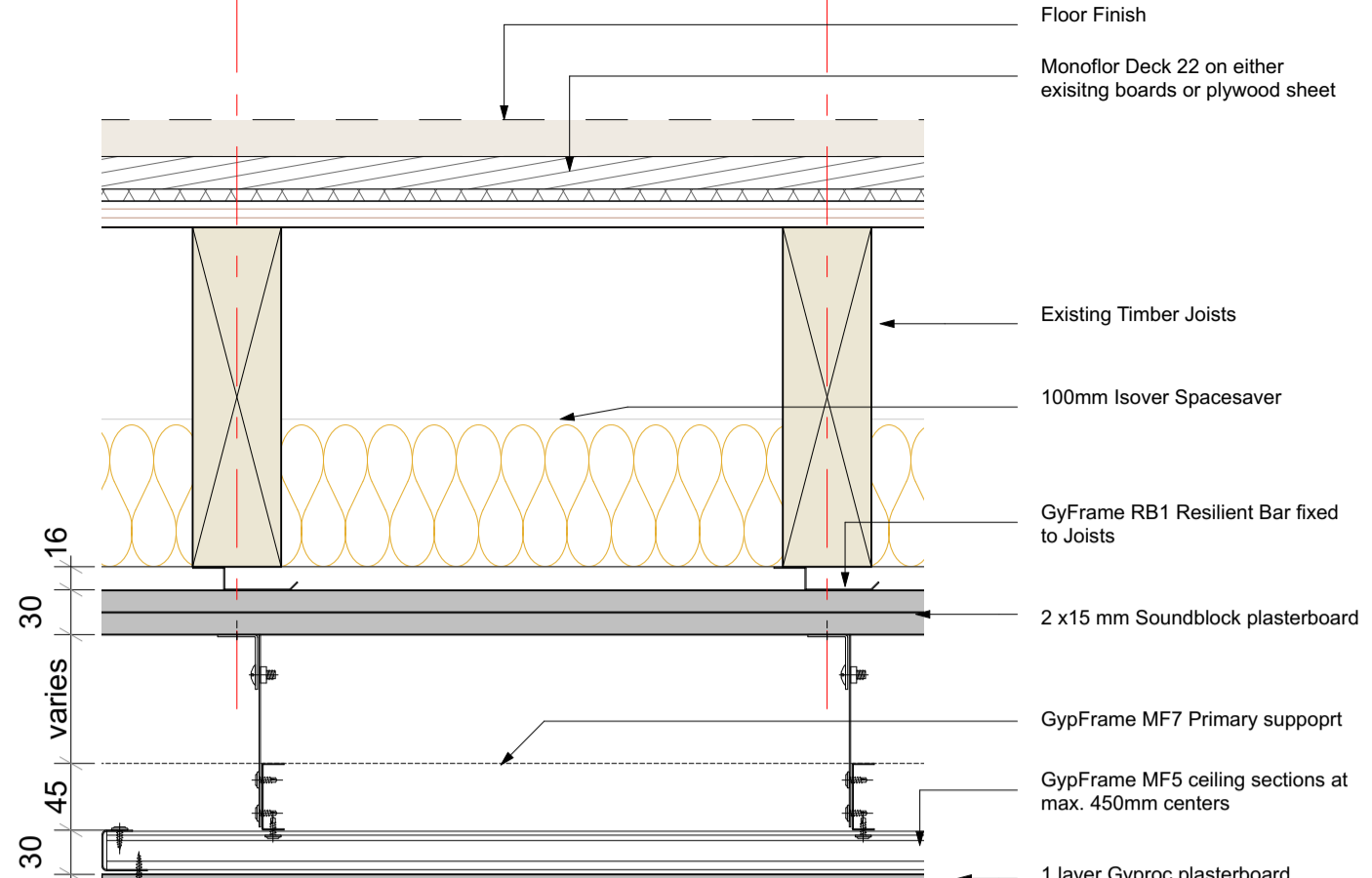

D02 - Suspended ceiling - Existing timber Joists
Scale 1:5@A1

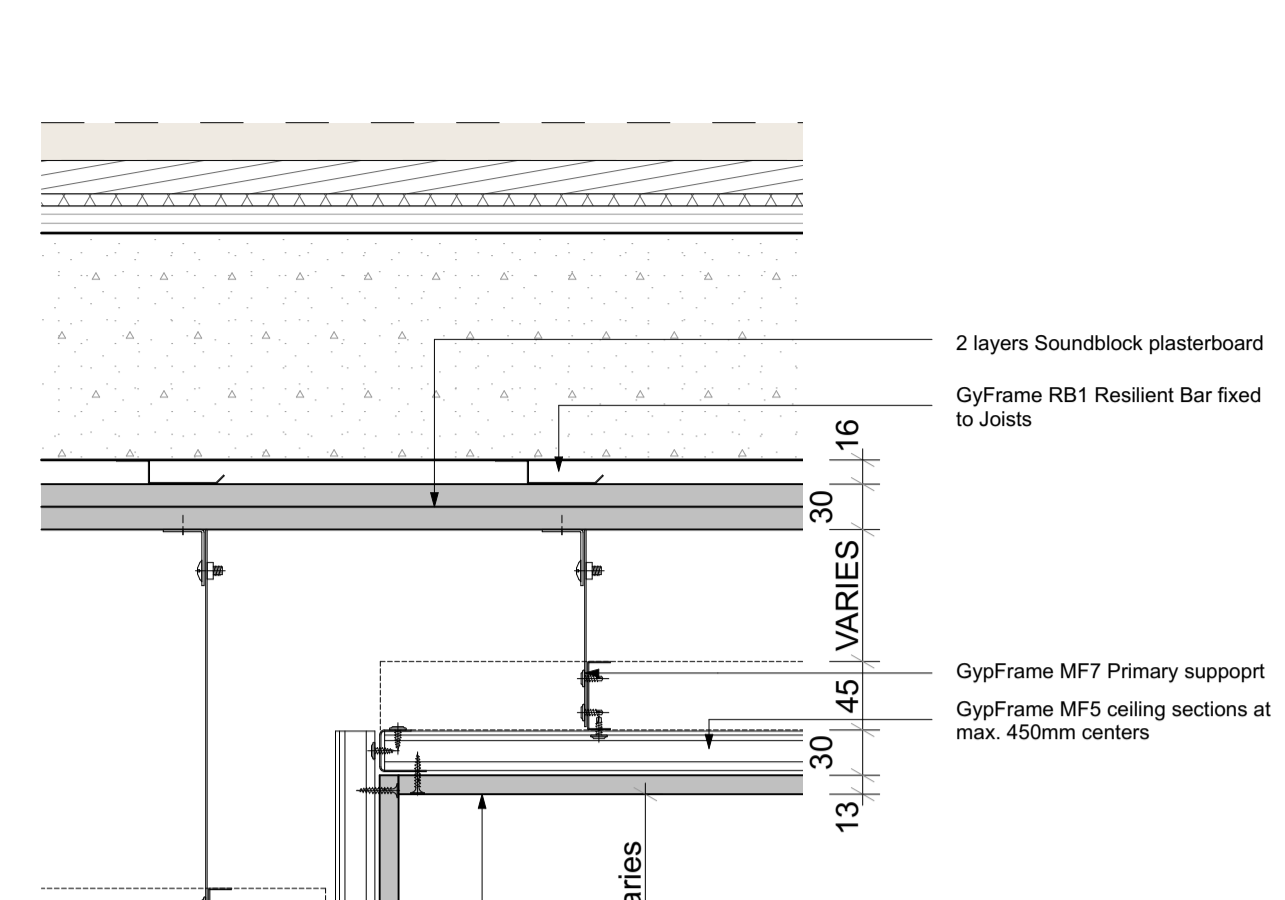

D03 - Suspended ceiling - step
Scale 1:5@A1

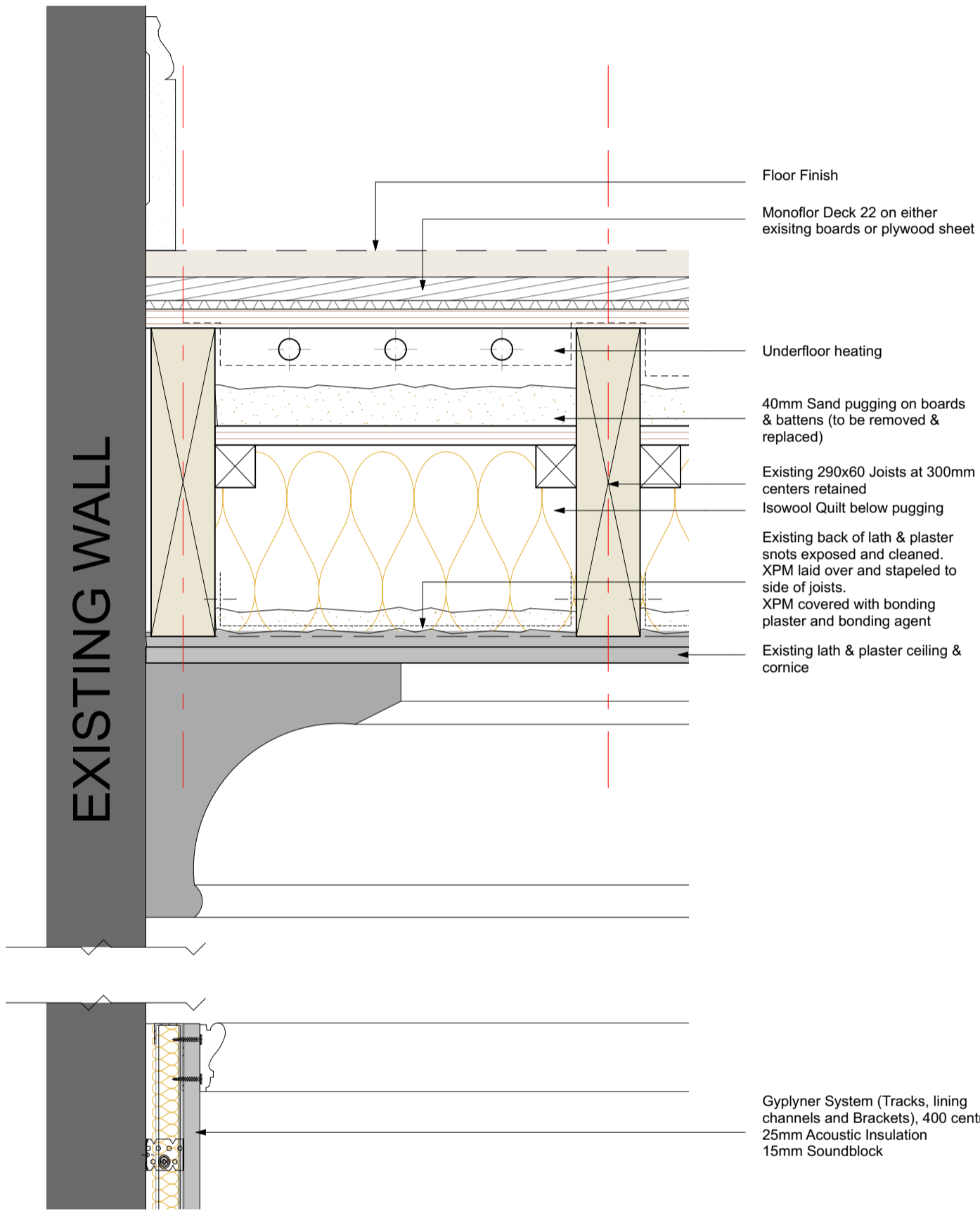

D04 - Kidderpore Hall - upgrade First Floor
Scale 1:5@A1

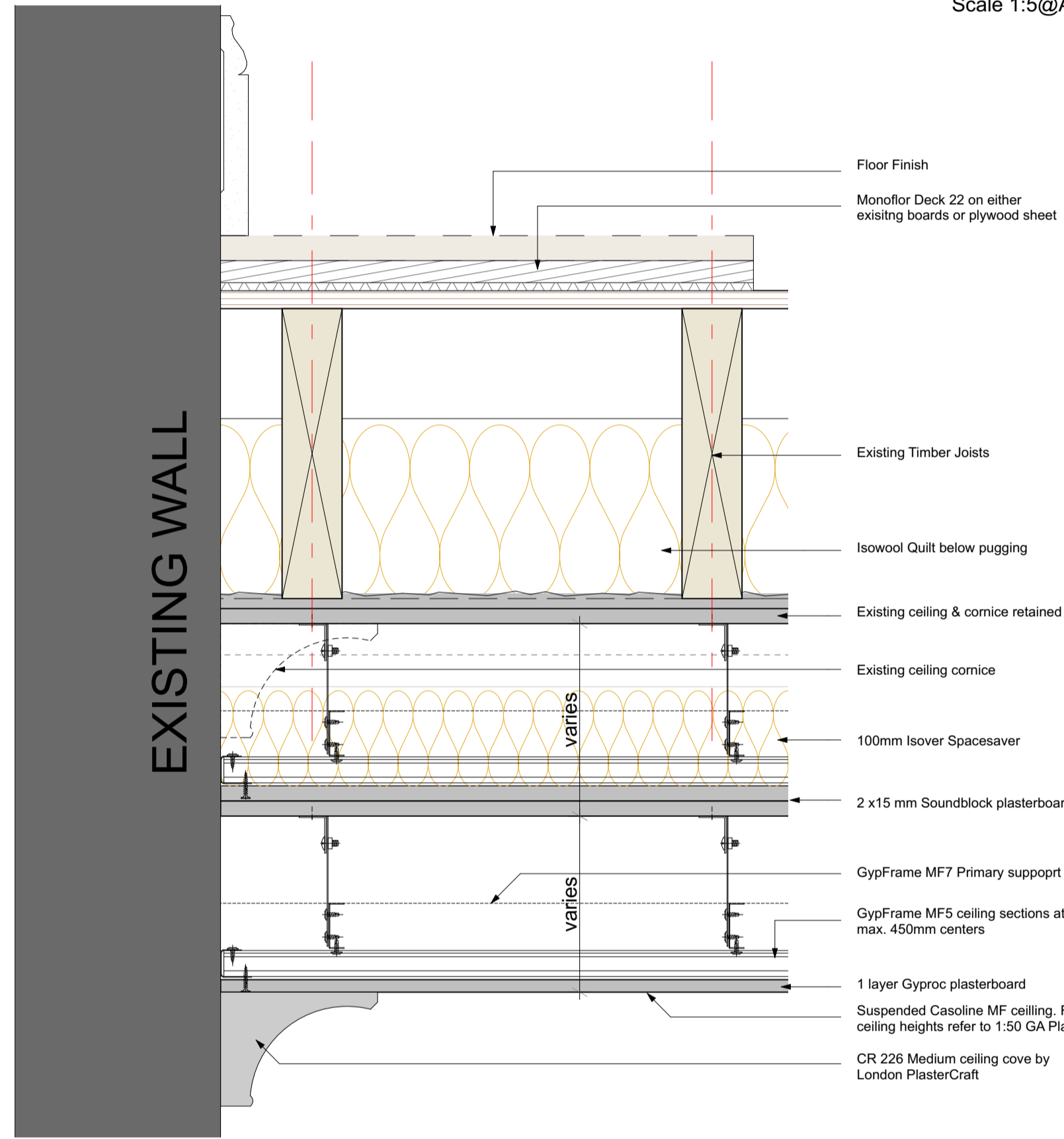

D05 - Typical Compartment floor - Ceiling to be retained (covered)
Scale 1:5@A1

NOTE
Drawings to be read in conjunction with Hutton & Rostron reports, SOL Acoustics reports and FDS fire strategy

0 10 50 100mm

DIMENSION AT ORIGINAL SHEET SIZE
Contractors must check all dimensions on site. Only figured dimensions are to be worked from. Discrepancies must be reported to the Architect before proceeding. © This drawing is Copyright

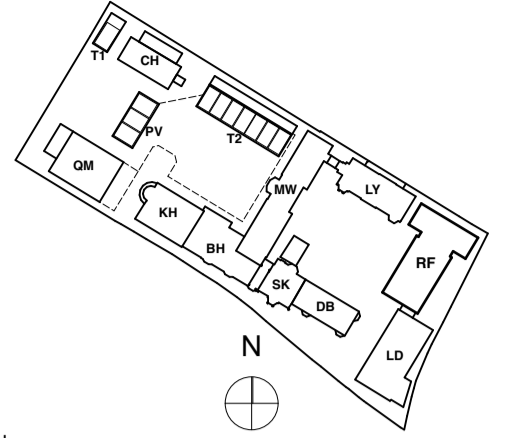

KEY PLAN

NOTE

Floor build-ups may vary depending on the location. Basement and Ground Floor accommodation will have different floor build-up which derives from the U-value and waterproofing requirements. For floor build-ups refer to the drawing: 9000-DRG-11GN-DE001

NOTE

Putty Pads for electrical sockets / radiator pipe drop detail within Party wall as required.

Timber studs to door opening within partitions.

For access panel detail refer to British Gypsum Standard ceiling Gyproc Proflex access panel details.

FOR TENDER

REVISION	DRN	CHKD	DATE
T1 First Issue	FC	TKW	07/10/2016

A&Q
PARTNERSHIP

CLIENT
MOUNT ANVIL LTD



PROJECT
KIDDERPORE AVENUE

DRAWING
Generally Applicable
Ceiling Details 2 Existing Build

SCALE 1:5 @ A1 DATE
September 2016

DRAWING No. 15 230 DRAWN BY FC
9000-DRG-00GN-DE036 REV T1

A & Q PARTNERSHIP (LONDON) LTD
THE LUX BUILDING, 2-4 HOXTON SQUARE, LONDON N1 6 NU
Tel: 020 7613 2244 Fax: 020 7613 2642 Email: london@aqp.co.uk
ARCHITECTURE DESIGN MASTERPLANNING INTERIORS