

SIZES ARE SUBJECT TO SITE SURVEY OR DETERMINED FROM AGREED STRUCTURAL OPENING DIMENSIONS PROVIDED BY MAIN CONTRACTOR.

ALL STRUCTURAL GROUNDS TO BE PREPARED BEFORE INSTALLATION.

NOTES:

Glass:
4mm clear Toughened – 20mm – 4mm clear Toughened;

Sliding Doors glass:
10mm clear Toughened – 16mm – 6mm Toughened;

Windows and Fixed Frame:
Sapa Dualframe 75 Si Window System, PPC to a standard RAL colour (TBC);

Sliding Doors Frame:
'Fine Line' sliding door system, PPC to a standard RAL colour (TBC)

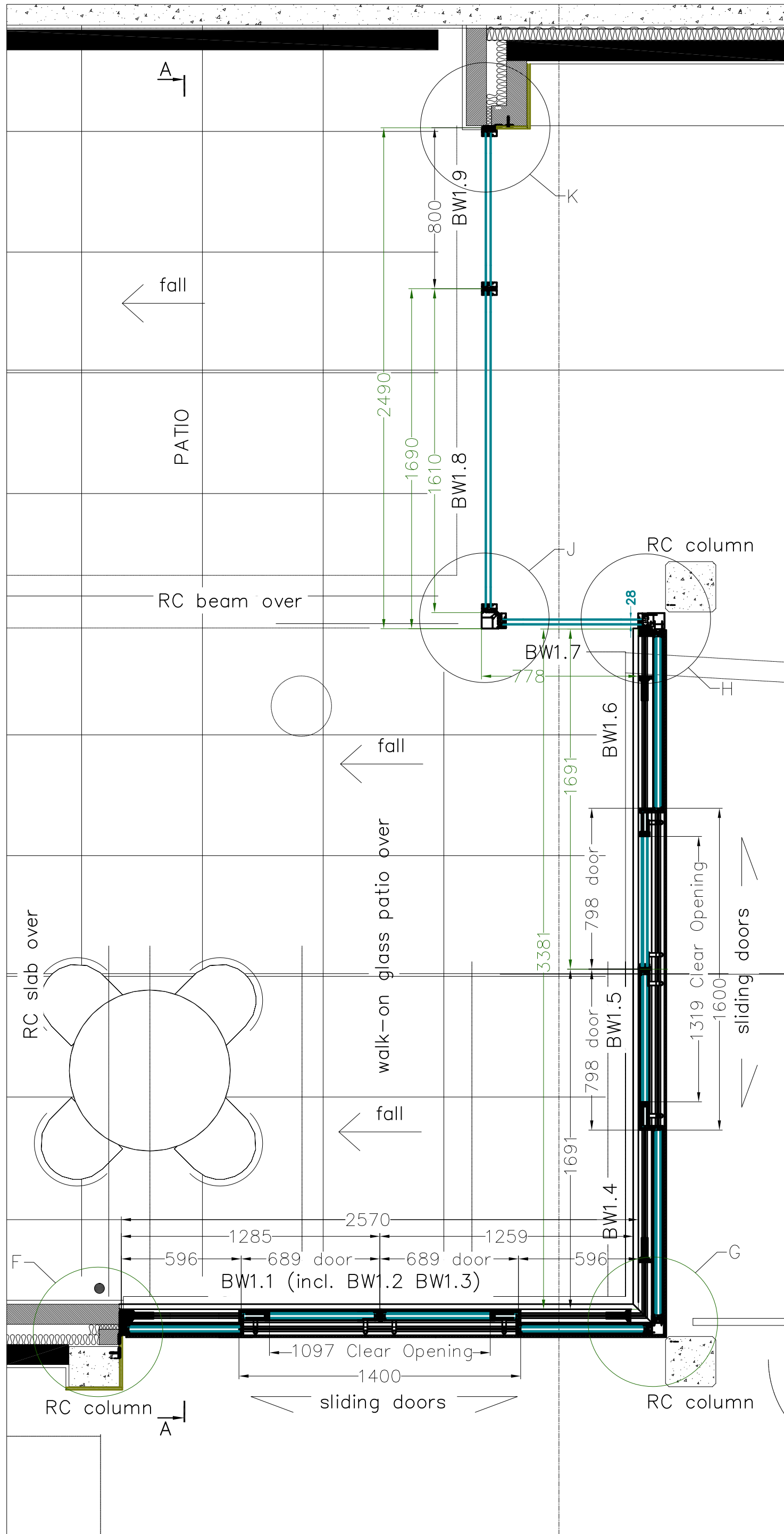

Sealtite Ltd			
16-18 Kennet Road, Crayford			
Postal Code: DA1 4QN			
Tel: 01322 550 760			
e-mail: info@sealtitewindows.co.uk			
Project:			
5 Kemplay Road, London, NW3			
Description:			
Basement Floor. Sliding Doors, Windows. Plan.			
Drawing No:	001	Rev	
Drawn BY:	DZ	Scale:	1:20 @ A3
Date:	12 March 2017		
Status:	Approval		

Sliding Doors, Windows

Architectural Glazing Solutions

SIZES ARE SUBJECT TO SITE SURVEY OR DETERMINED FROM AGREED STRUCTURAL OPENING DIMENSIONS PROVIDED BY MAIN CONTRACTOR.

ALL STRUCTURAL GROUNDS TO BE PREPARED BEFORE INSTALLATION.

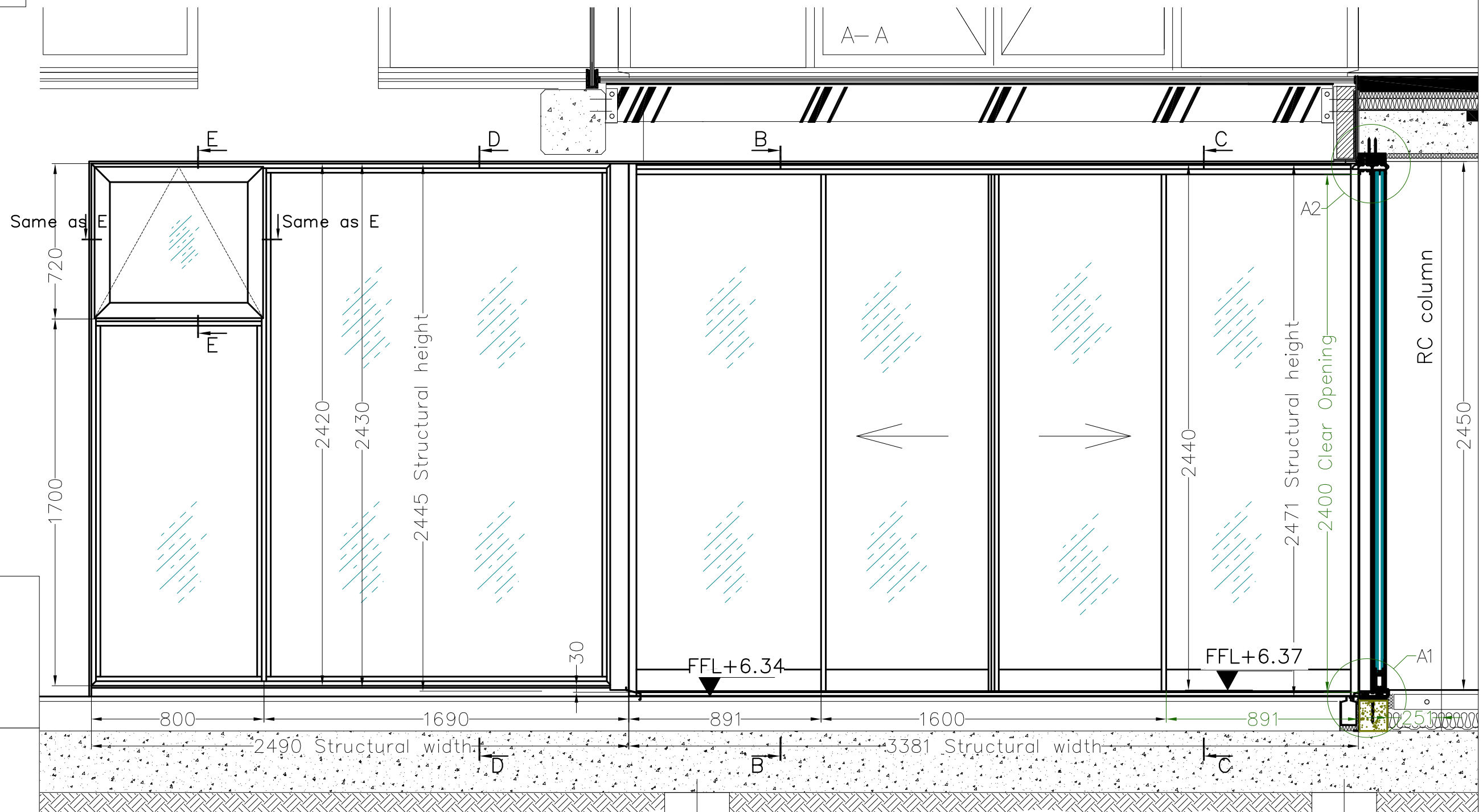

Sealtite Ltd
 16-18 Kennet Road, Crayford
 Postal Code: DA1 4QN
 Tel: 01322 550 760
 e-mail: Info@sealtitewindows.co.uk

Project:
 5 Kemplay Road,
 London, NW3

Description:
 Basement Floor. Sliding Doors,
 Windows.
 Section A-A

Drawing No:	002	Rev	
Drawn BY:	DZ	Scale:	1:20 @ A3
Date:	12 March 2017		
Status:	Approval		

SIZES ARE SUBJECT TO SITE SURVEY OR DETERMINED FROM AGREED STRUCTURAL OPENING DIMENSIONS PROVIDED BY MAIN CONTRACTOR.

ALL STRUCTURAL GROUNDS TO BE PREPARED BEFORE INSTALLATION.

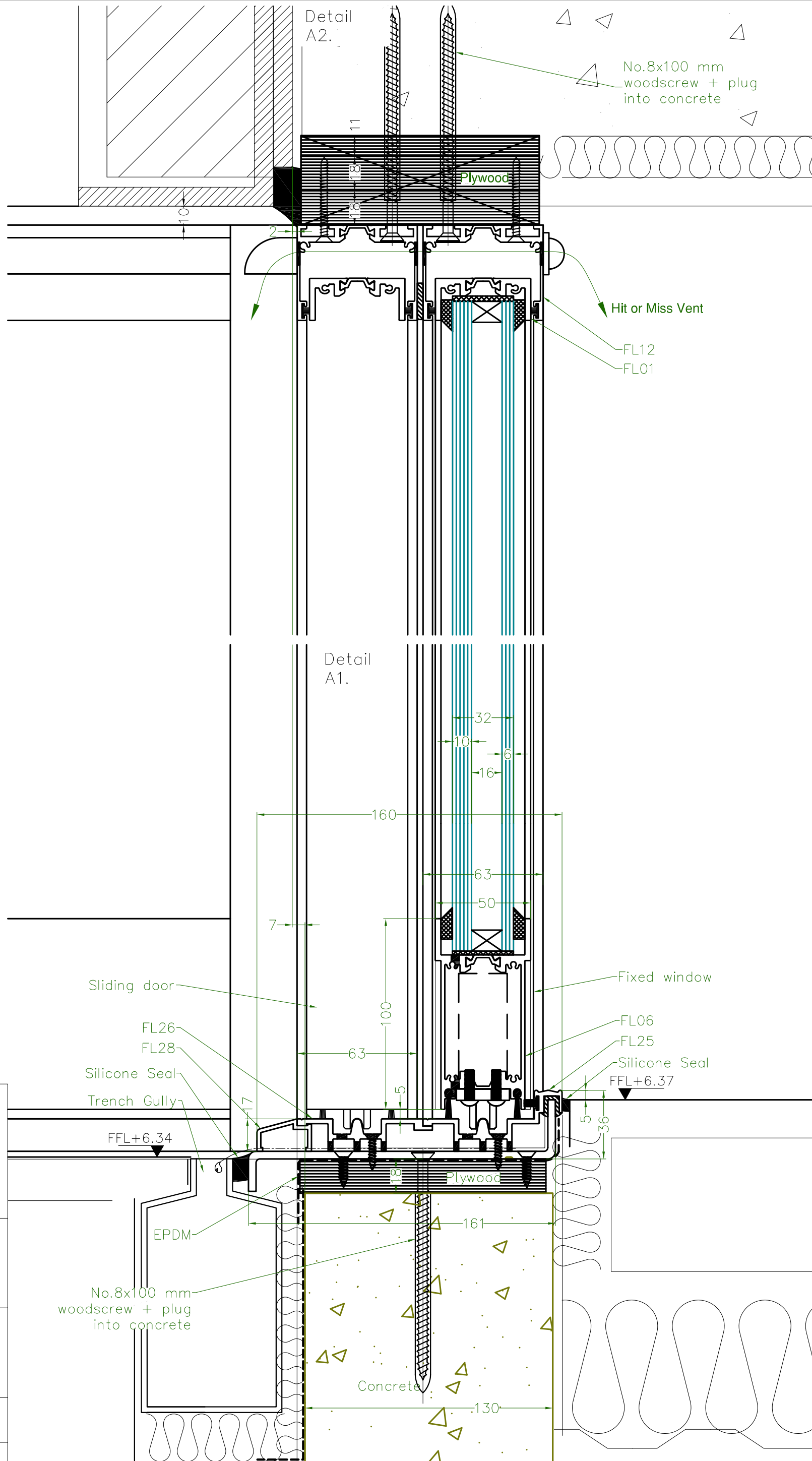

Sealtite Ltd

16-18 Kennet Road, Crayford
 Postal Code: DA1 4QN
 Tel: 01322 550 760
 e-mail: info@sealtitewindows.co.uk

Project:
 5 Kemplay Road,
 London, NW3

Description:
 Basement Floor. Sliding Doors,
 Windows.
 Details A1, A2.

Drawing No:	003	Rev	
-------------	-----	-----	--

Drawn BY:	DZ	Scale:	1:2 @ A3
-----------	----	--------	----------

Date:	12 March 2017
-------	---------------

Status:	Approval
---------	----------

Sliding Doors, Windows

Architectural Glazing Solutions

SIZES ARE SUBJECT TO SITE SURVEY OR DETERMINED FROM AGREED STRUCTURAL OPENING DIMENSIONS PROVIDED BY MAIN CONTRACTOR.

ALL STRUCTURAL GROUNDS TO BE PREPARED BEFORE INSTALLATION.

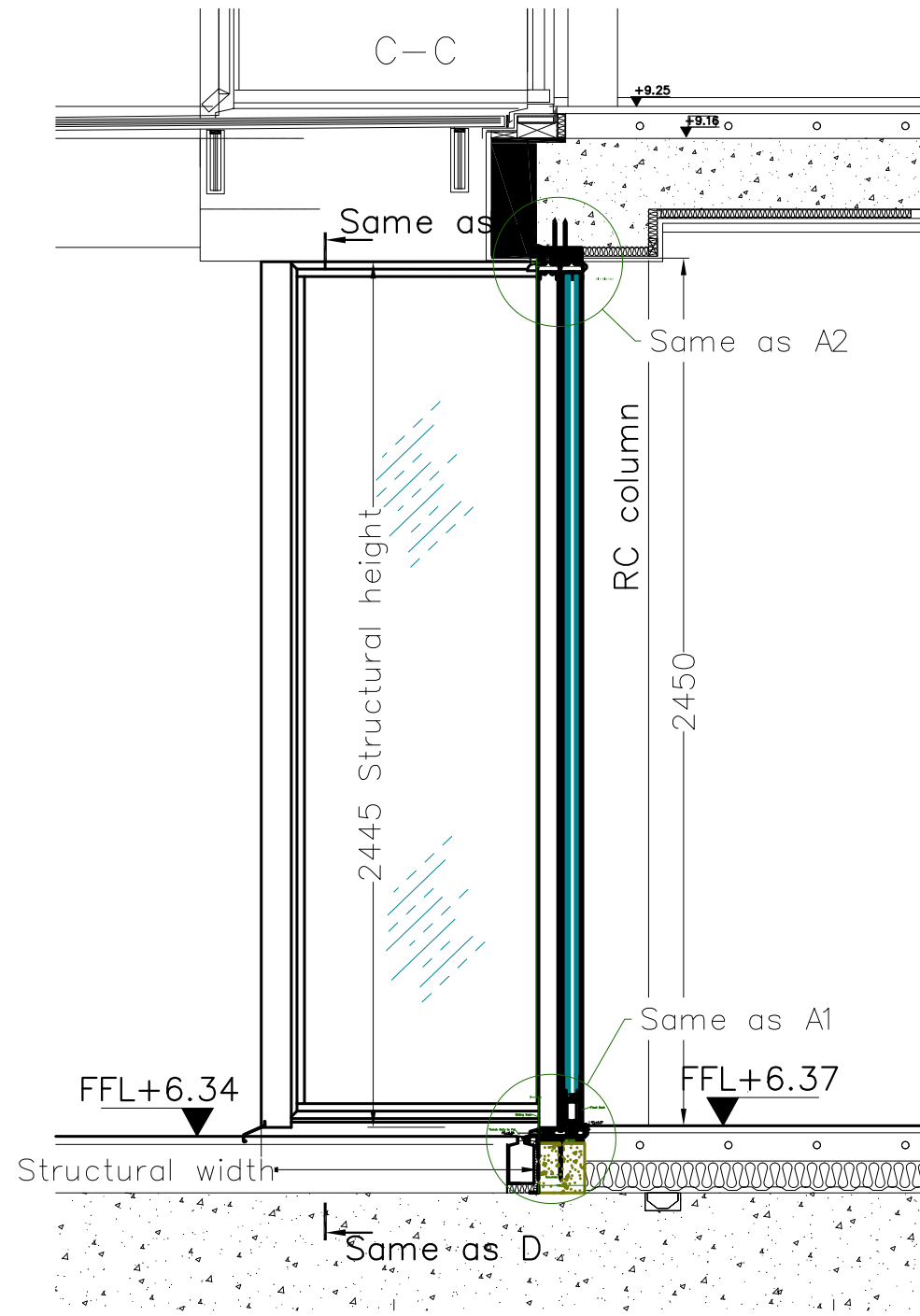
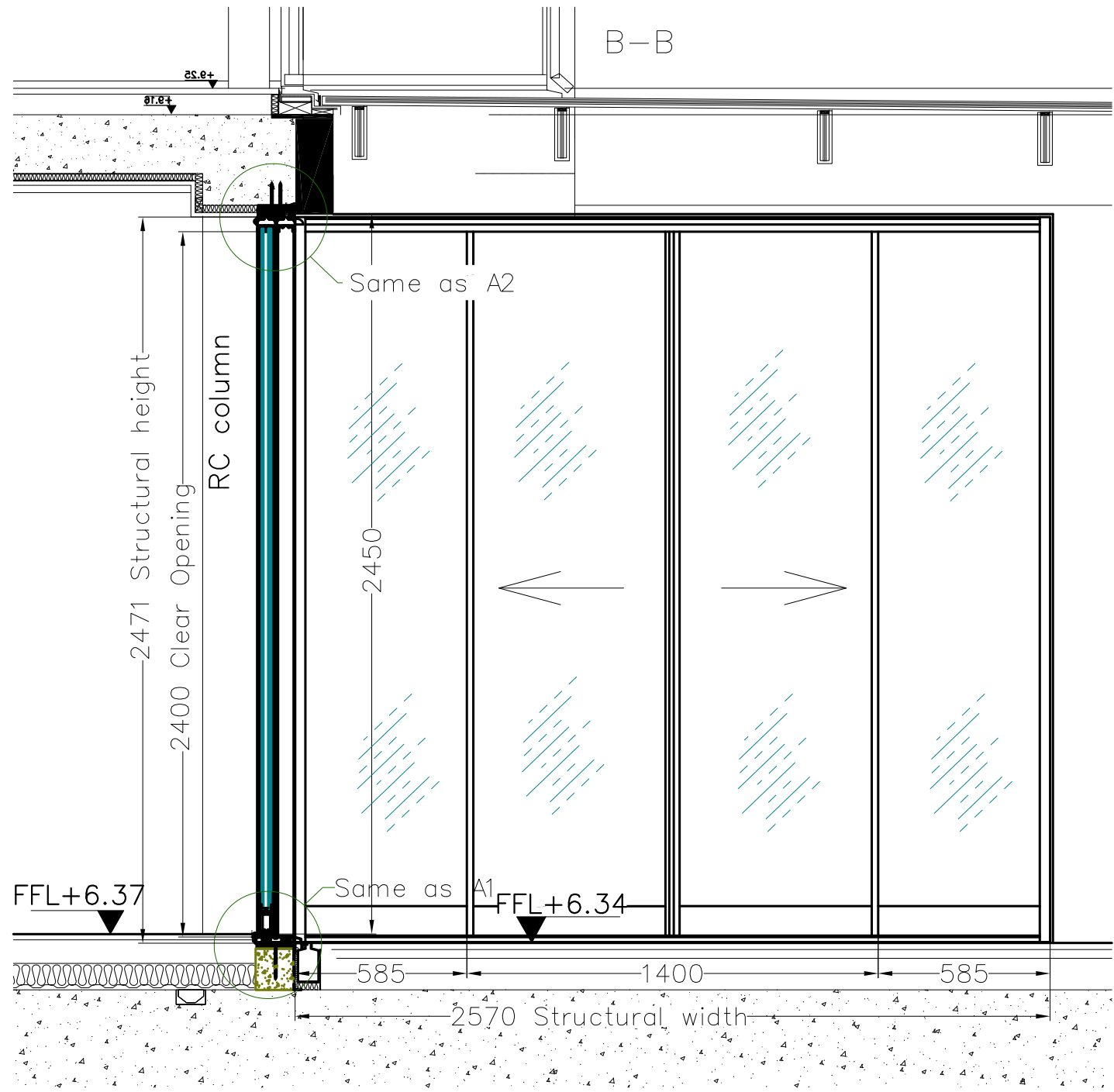

Sealtite Ltd
 16-18 Kennet Road, Crayford
 Postal Code: DA1 4QN
 Tel: 01322 550 760
 e-mail: Info@sealtitewindows.co.uk

Project:
 5 Kemplay Road,
 London, NW3

Description:
 Basement Floor. Sliding Doors,
 Windows.
 Sections B-B,C-C.

Drawing No:	004	Rev	
Drawn BY:	DZ	Scale:	1:20 @ A3
Date:	12 March 2017		
Status:	Approval		

SIZES ARE SUBJECT TO SITE SURVEY OR DETERMINED FROM AGREED STRUCTURAL OPENING DIMENSIONS PROVIDED BY MAIN CONTRACTOR.

ALL STRUCTURAL GROUNDS TO BE PREPARED BEFORE INSTALLATION.

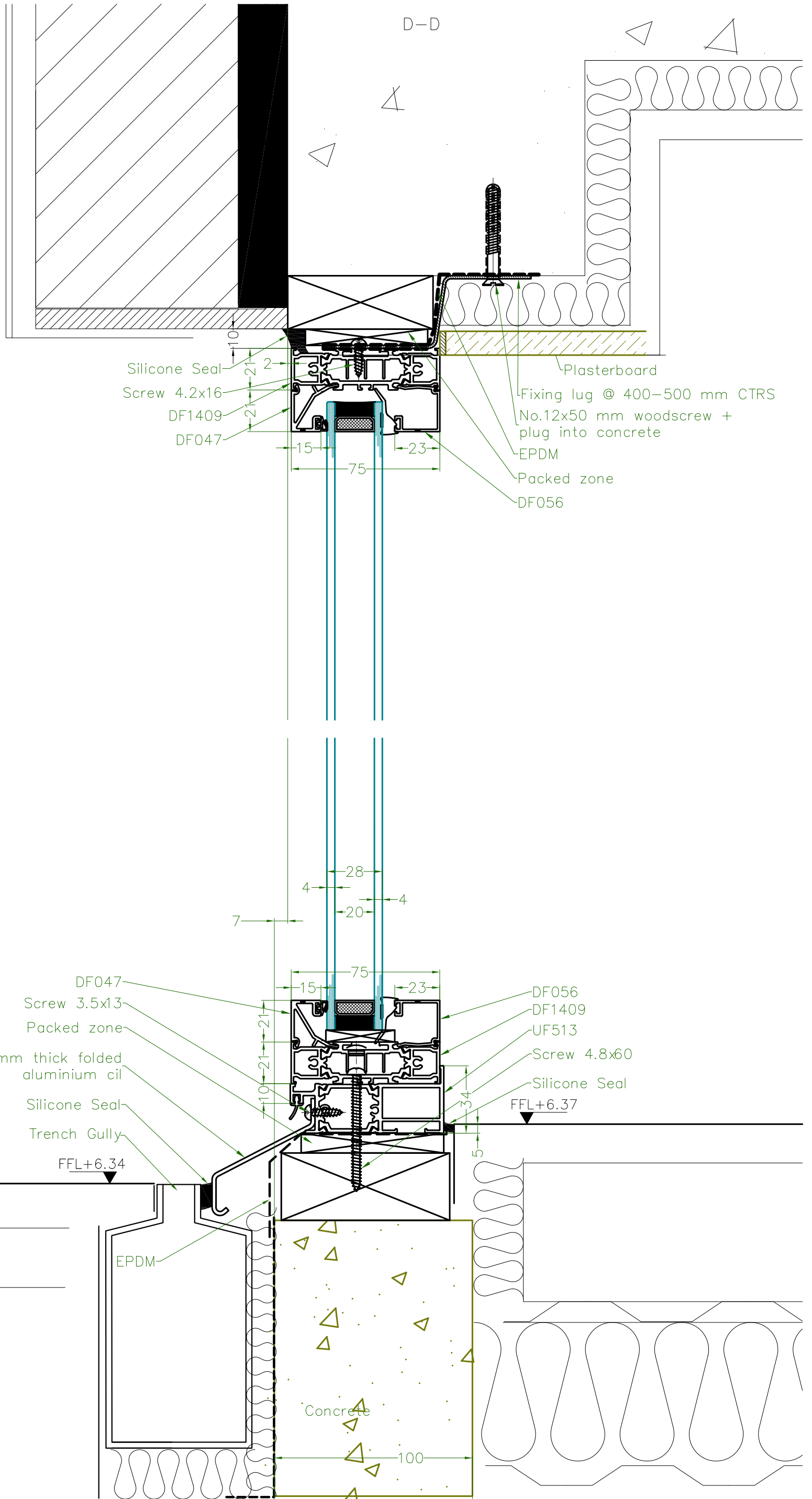

Sealtite Ltd
 16-18 Kennet Road, Crayford
 Postal Code: DA1 4QN
 Tel: 01322 550 760
 e-mail: info@sealtitewindows.co.uk

Project:
 5 Kemplay Road,
 London, NW3

Description:
 Basement Floor. Sliding Doors,
 Windows.
 Section D-D.

Drawing No:	005	Rev	
-------------	-----	-----	--

Drawn BY:	DZ	Scale:	1:2 @ A3
-----------	----	--------	----------

Date:	12 March 2017
-------	---------------

Status:	Approval
---------	----------

Sliding Doors, Windows

Architectural Glazing Solutions

SIZES ARE SUBJECT TO SITE SURVEY OR DETERMINED FROM AGREED STRUCTURAL OPENING DIMENSIONS PROVIDED BY MAIN CONTRACTOR.

ALL STRUCTURAL GROUNDS TO BE PREPARED BEFORE INSTALLATION.

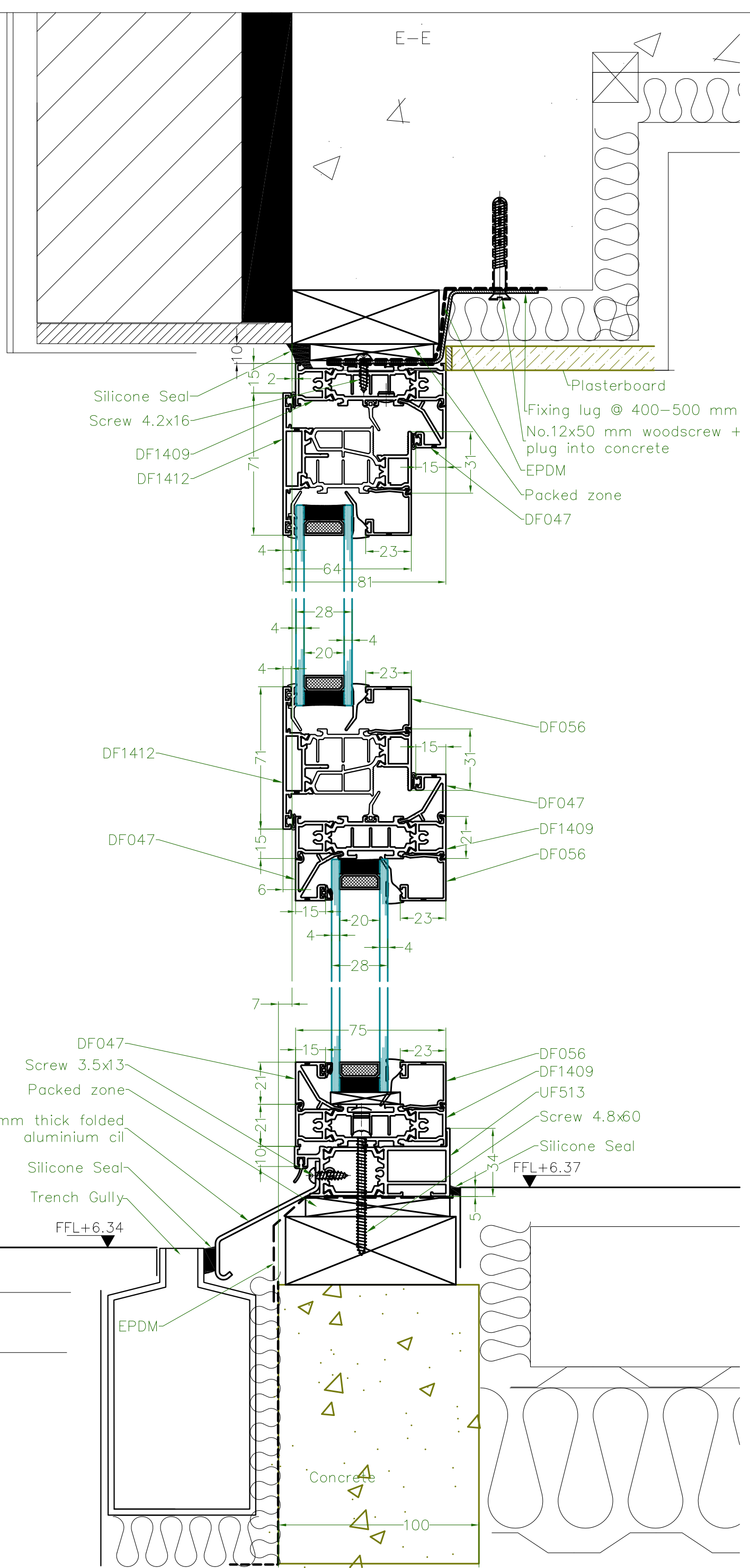

Sealtite Ltd

16-18 Kennet Road, Crayford
 Postal Code: DA1 4QN
 Tel: 01322 550 760
 e-mail: info@sealtitewindows.co.uk

Project:
 5 Kemplay Road,
 London, NW3

Description:
 Basement Floor. Sliding Doors,
 Windows.
 Section E-E

Drawing No:	006	Rev	
-------------	-----	-----	--

Drawn BY:	DZ	Scale:	1:2 @ A3
-----------	----	--------	----------

Date:	12 March 2017
-------	---------------

Status:	Approval
---------	----------

Sliding Doors, Windows

Architectural Glazing Solutions

SIZES ARE SUBJECT TO SITE SURVEY OR DETERMINED FROM AGREED STRUCTURAL OPENING DIMENSIONS PROVIDED BY MAIN CONTRACTOR.

ALL STRUCTURAL GROUNDS TO BE PREPARED BEFORE INSTALLATION.

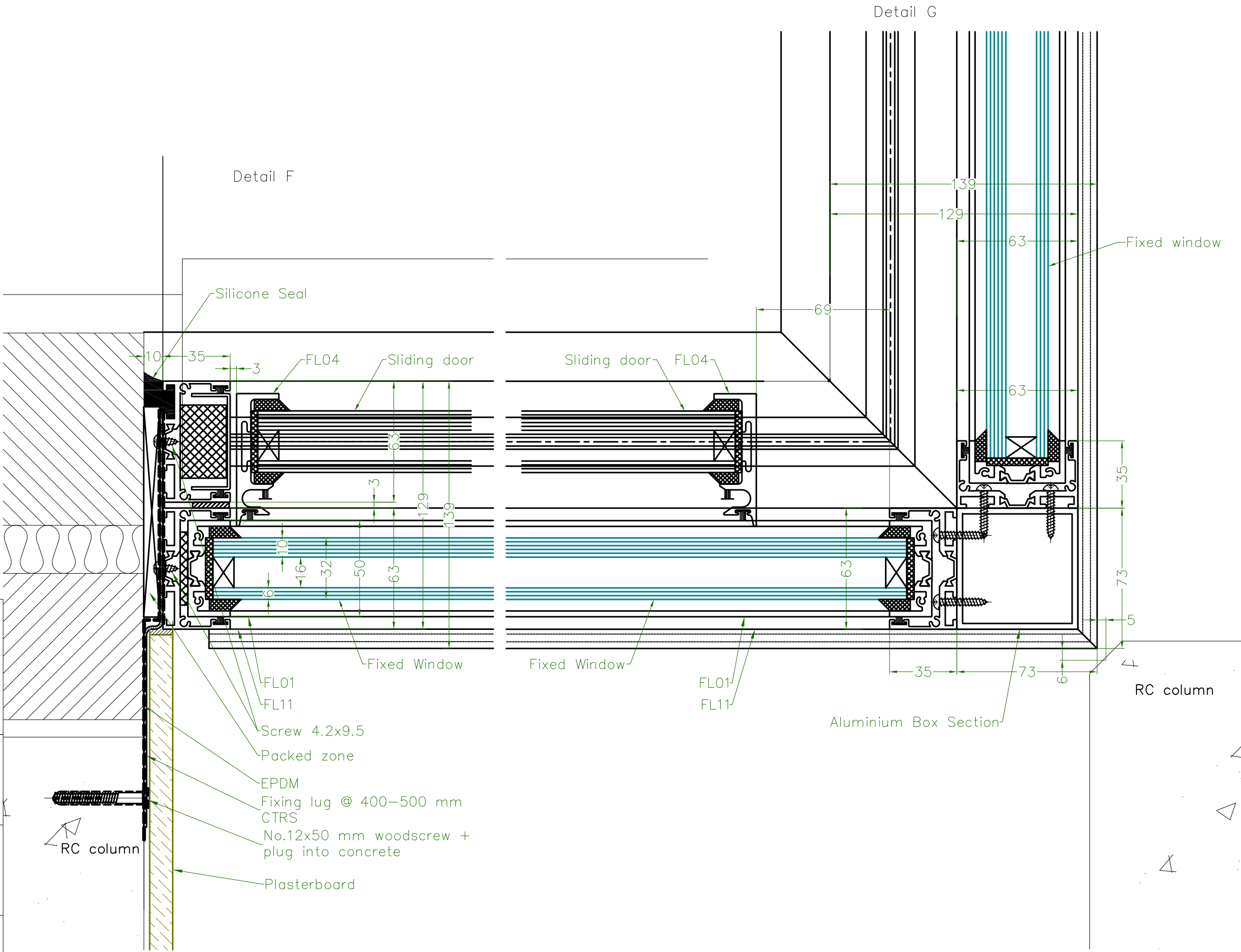

Sealtite Ltd
 16-18 Kennet Road, Crayford
 Postal Code: DA1 4QN
 Tel: 01322 550 760
 e-mail: Info@sealtitewindows.co.uk

Project:
 5 Kemplay Road,
 London, NW3

Description:
 Basement Floor. Sliding Doors,
 Windows.
 Details F, G.

Drawing No:	007	Rev	
Drawn BY:	DZ	Scale:	1: 2 @ A3
Date:	12 March 2017		
Status:	Approval		

SIZES ARE SUBJECT TO SITE SURVEY OR DETERMINED FROM AGREED STRUCTURAL OPENING DIMENSIONS PROVIDED BY MAIN CONTRACTOR.

ALL STRUCTURAL GROUNDS TO BE PREPARED BEFORE INSTALLATION.

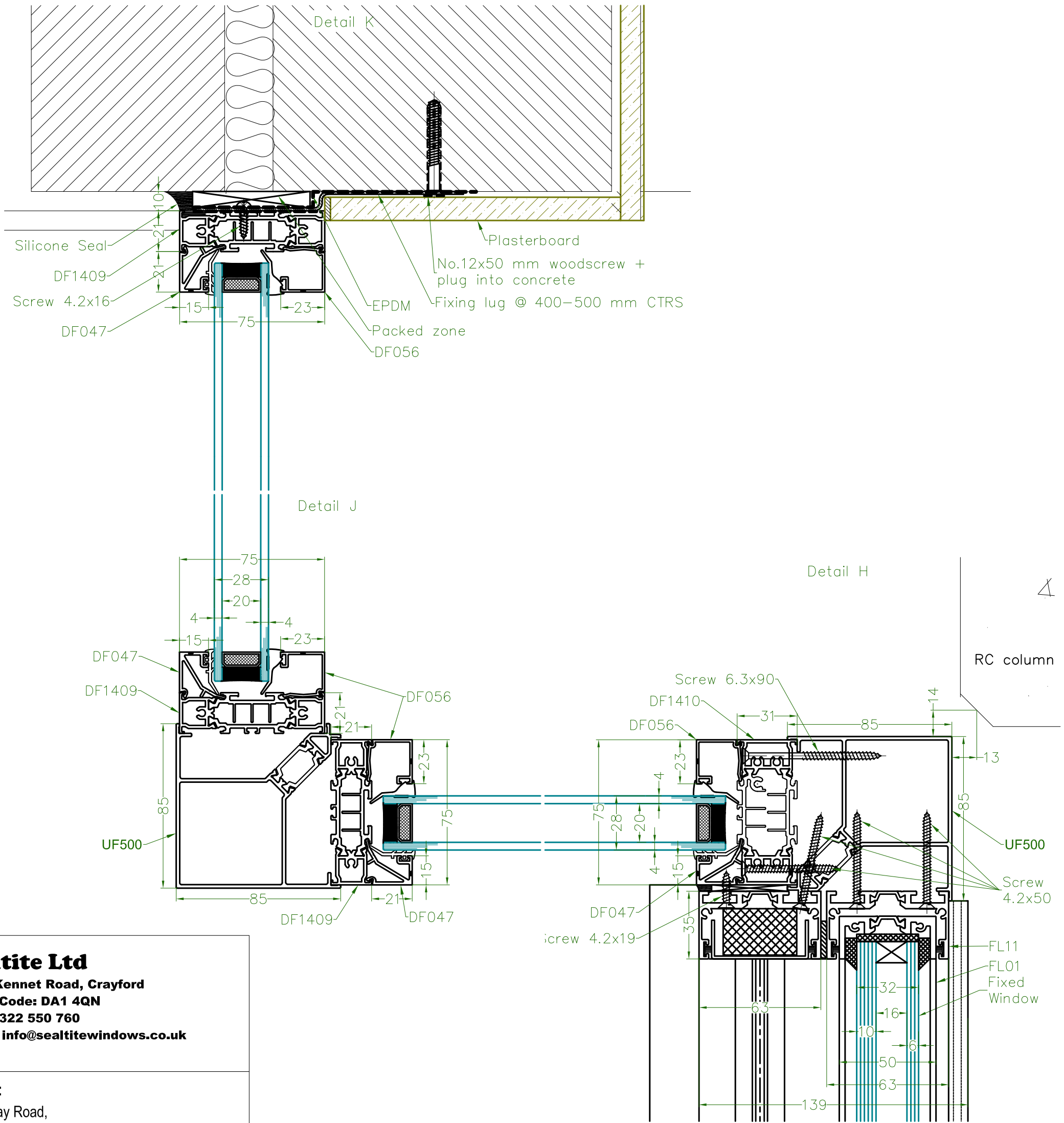

Sealtite Ltd

16-18 Kennet Road, Crayford
 Postal Code: DA1 4QN
 Tel: 01322 550 760
 e-mail: info@sealtitewindows.co.uk

Project:
 5 Kemplay Road,
 London, NW3

Description:
 Basement Floor. Sliding Doors,
 Windows.
 Details H, J, K.

Drawing No:	008	Rev	
-------------	-----	-----	--

Drawn BY:	DZ	Scale:	1:2 @ A3
-----------	----	--------	----------

Date:	12 March 2017
-------	---------------

Status:	Approval
---------	----------

Sliding Doors, Windows

Architectural Glazing Solutions