

1. EXISTING RAISED GROUND FLOOR PLAN

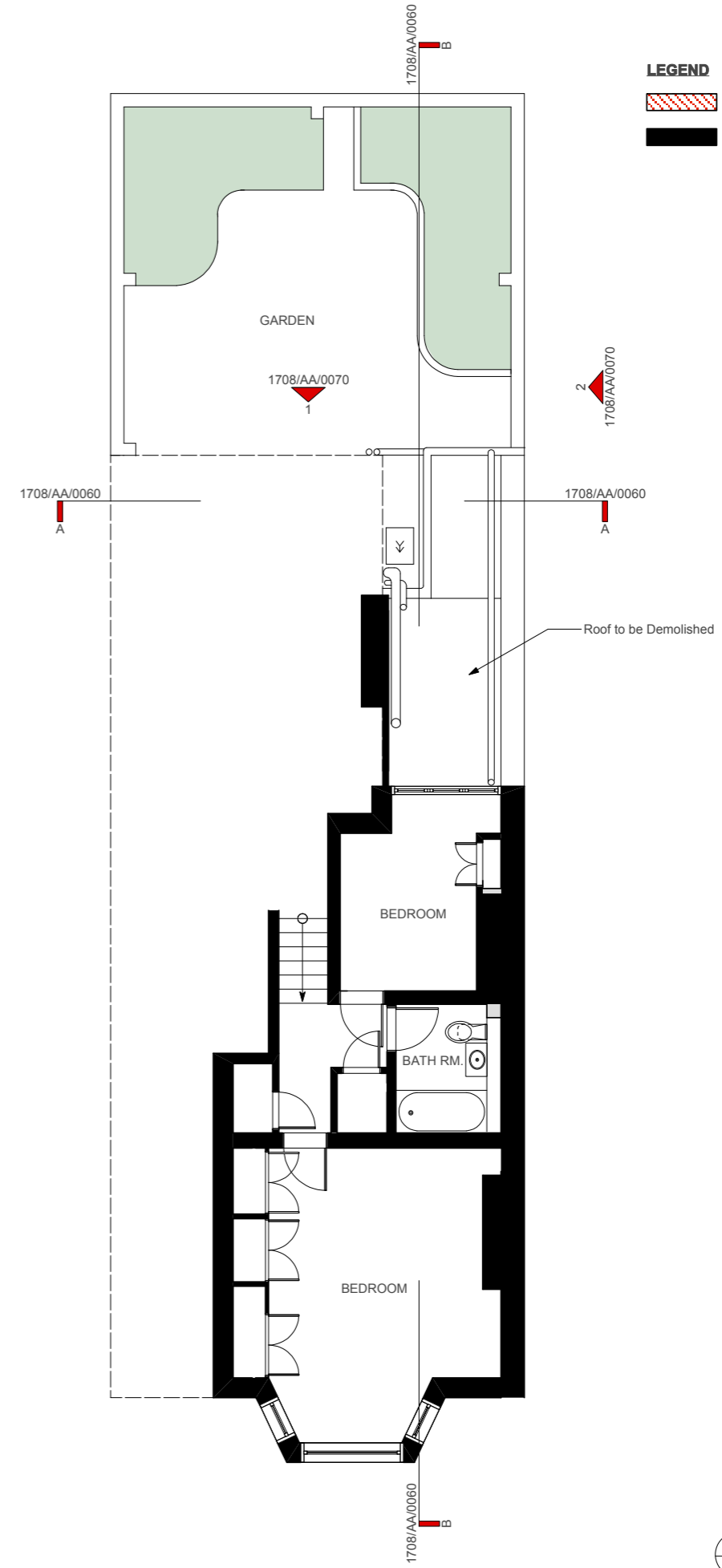

2. EXISTING FIRST FLOOR PLAN

LEGEND

	Partitions to be Demolished
	Existing Partitions



Project Title 48a Glenloch Road London NW3	Design Firm TYPE3 studio 38a SOUTHAMPTON ROAD LONDON NW5 4JR	Designed By J. Ingram	Date 03/04/17	No. 1	Date 34/17	Issue Notes Planning
		Drawn By J. Ingram	Revision Revision			
Drawing Title Existing Plans	Consultant	Checked By R. Abbott	Project ID 1708	Drawing Code 1708_GLENLOCH ROAD	Period 00/00/00	
		Reviewed By J. Ingram	CAD File Name 1708_GLENLOCH ROAD			
Scale 1:50 @ A1, 1:100 @ A3		Drawing No. 1708/AA/0050 — of —				