

View from Chetwynd road as existing

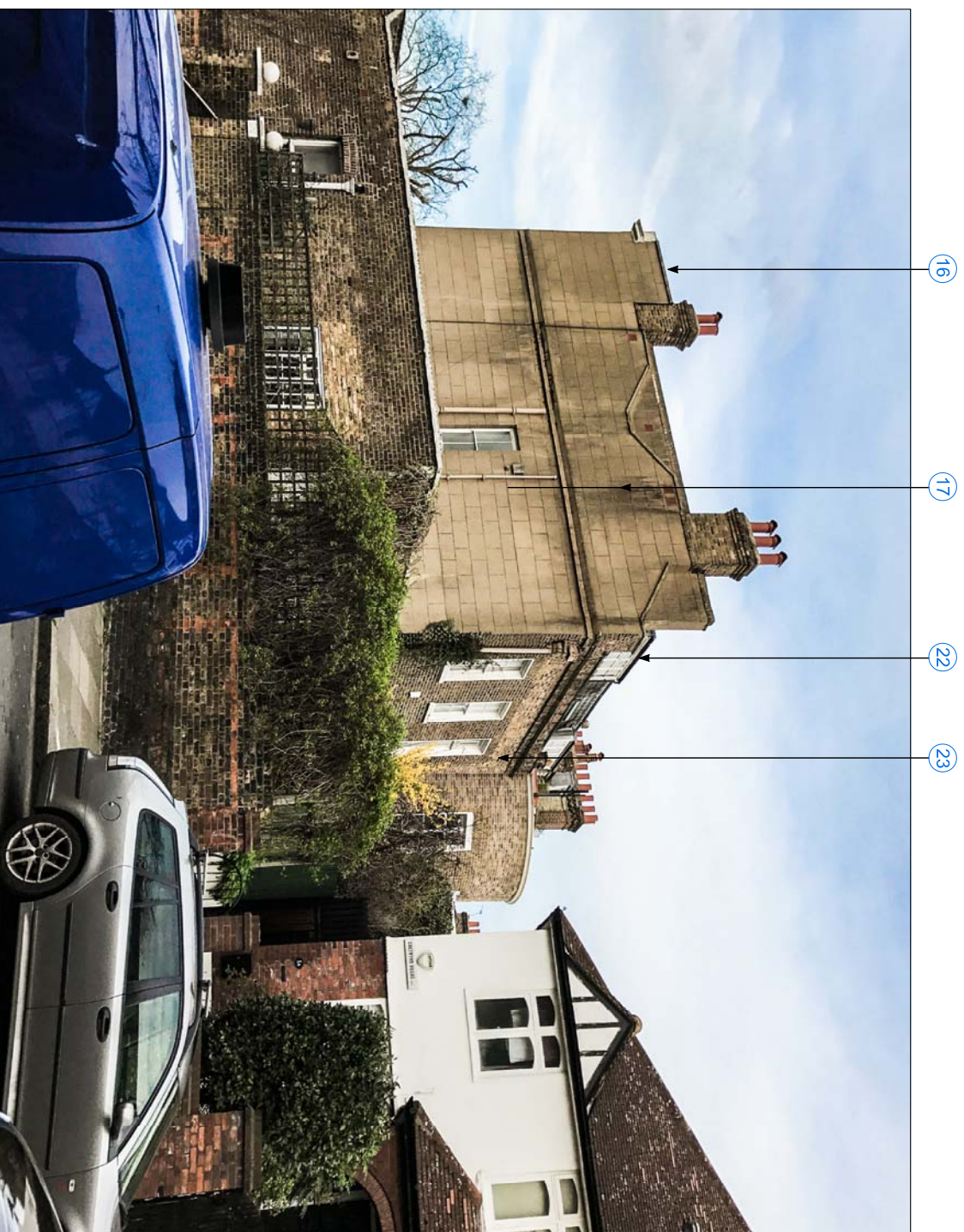

View from Chetwynd road as proposed

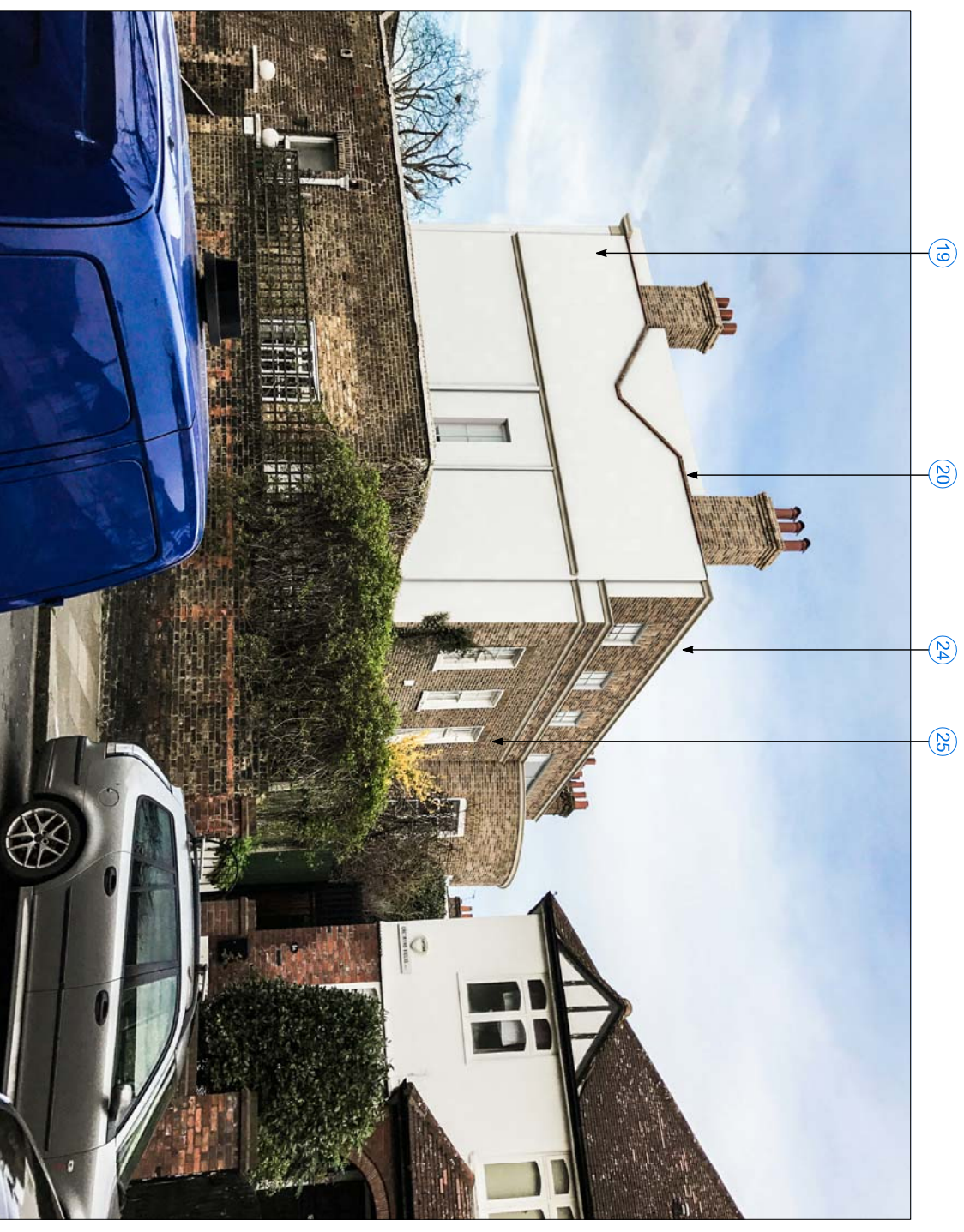

NOTES:

- 16 Poor quality cement render
- 17 Poor detailing resulting in weather staining
- 19 New white painted render
- 20 Improved detailing
- 22 Extension added in 1965 with historically inappropriate windows
- 23 Patchy brickwork
- 24 New brick set-back elevation with windows to match those below

25 Patchiness evened out

REVISIONS

No	Date	Issue For	Issue By
00	31-03-17	Plan. submission	MP

Client:  
Michael and Kelly Pawlyn

Project:  
Grove End House

Title:  
Existing and proposed Southern views



Third Floor, 28-42 Banner Street, London, EC1Y 8QE  
Office: +44 (0) 207 251 8088  
Info@exploration-architecture.com  
www.exploration-architecture.com

Drawn: MP  
MP

CHK: MP

Project Number:  
1502

DWG No:  
AR-006

Scale:  
Rev:  
00