

View from Gordon House Road as existing

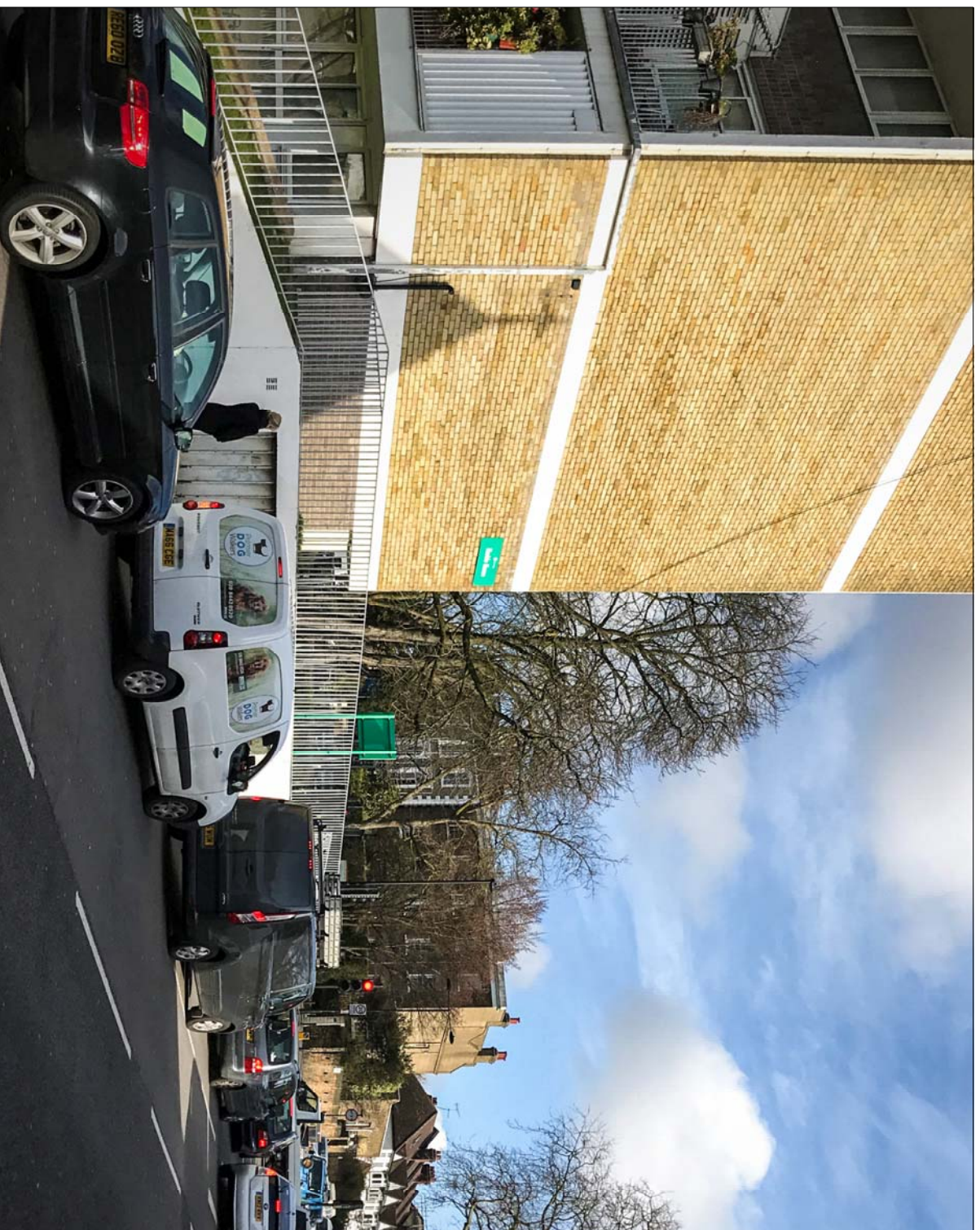

View from Gordon House Road as proposed

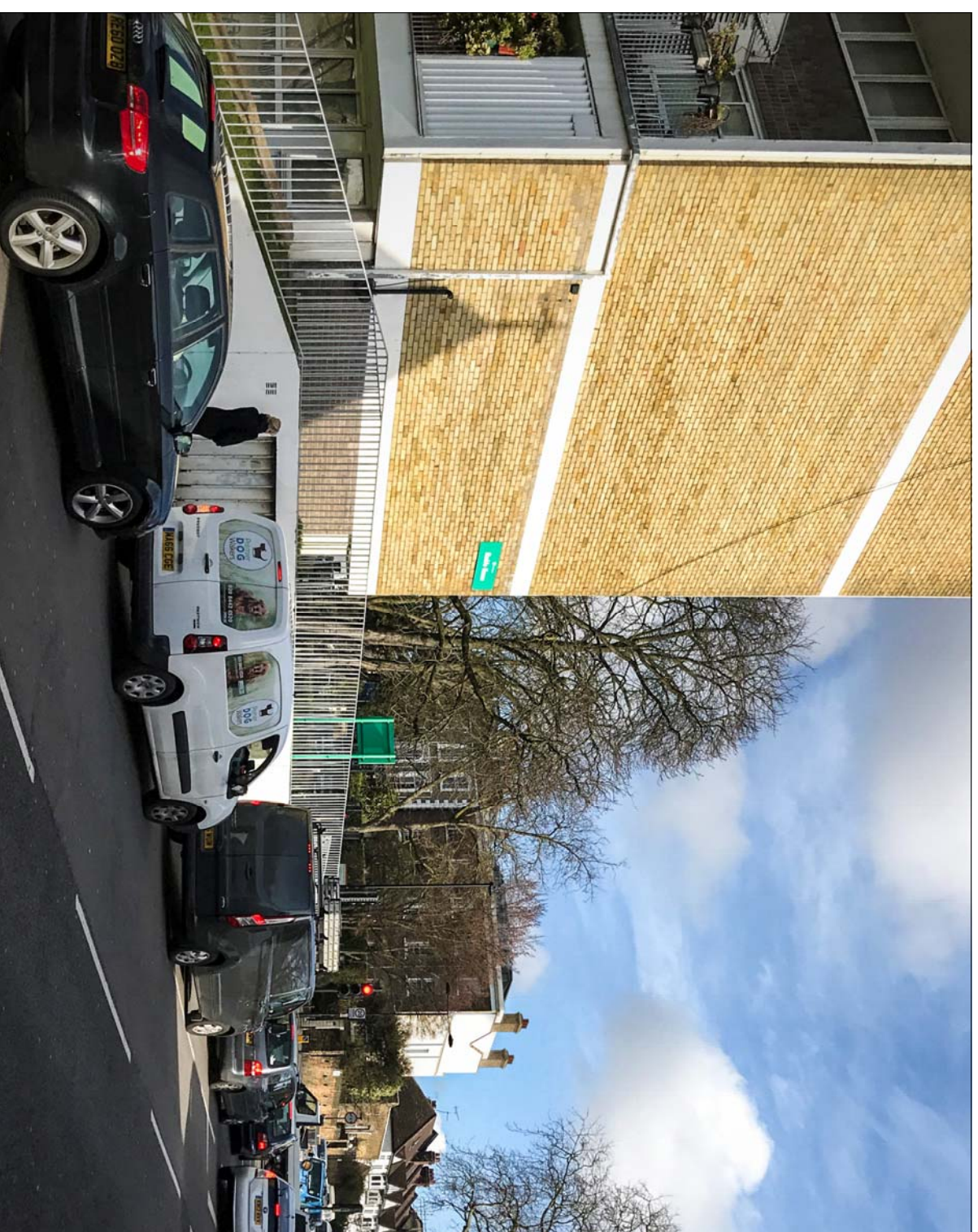

NOTES:

REVISIONS			
No	Date	Issue For	Issue By
00	08-11-16	Plan. submission	MP
01	31-03-17	Plan. submission	MP

Client:
Michael and Kelly Pawlyn

Project:
Grove End House

Title:
Existing and proposed distant views

 **exploration**
 Third Floor, 28-42 Banner Street, London, EC1Y 8QE
 Office: +44 (0) 207 251 8088
 info@exploration-architecture.com
 www.exploration-architecture.com

Drawn: MP
 MP
 Project Number:
1502

Scale:
 DWG No:
AR-004

Rev:
01