

107 REGENTS PARK RD
LONDON, NW1 8UR

CLIENT:
SOFER

PROJECT NUMBER:
16015

KM KIRKWOOD MCCARTHY
A001, Lighthouse Studios
73-75 Shacklewell Lane, London, E8 2EB
+44 0207 249 8361
office@kirkwoodmccarthy.com
www.kirkwoodmccarthy.com

© Copyright Kirkwood McCarthy Ltd.

Drawings, as instruments of service, are and shall remain the property of Kirkwood McCarthy, whether the project for which they are made is executed or not. The drawings shall not be used by the General Contractor for other projects, for additions to this project, or for completion of this project by others, except by written agreement and appropriate compensation to the Architect.

NOTES:

1. Dimensions are in millimeters unless stated otherwise.
2. All dimensions and measurements are to be checked on site before proceeding.
3. Dimensions govern. Do not scale off drawing.
4. All discrepancies to be notified in writing to Kirkwood McCarthy Ltd.

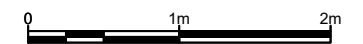

- 01 Metal cladding
- 02 Render
- 03 Metal framed glass sliding doors
- 04 Metal framed casement window
- 05 Metal balustrade
- 06 Rooflight
- 07 Single ply membrane roof

B	31.03.17	PLANNING	SM
A	03.02.17	Design Update	SM
/	27.01.17	Concept Design	SM

REVISION:	DATE:	DESCRIPTION:	BY:
-----------	-------	--------------	-----

DRAWING TITLE:
**GENERAL ARRANGEMENT
BASEMENT PLAN**

DRAWING NO:
16014 [GA] 100

SCALE:
1:50 @ A3

REVISION:	DATE:	STAGE:
B	MARCH '17	PLANNING

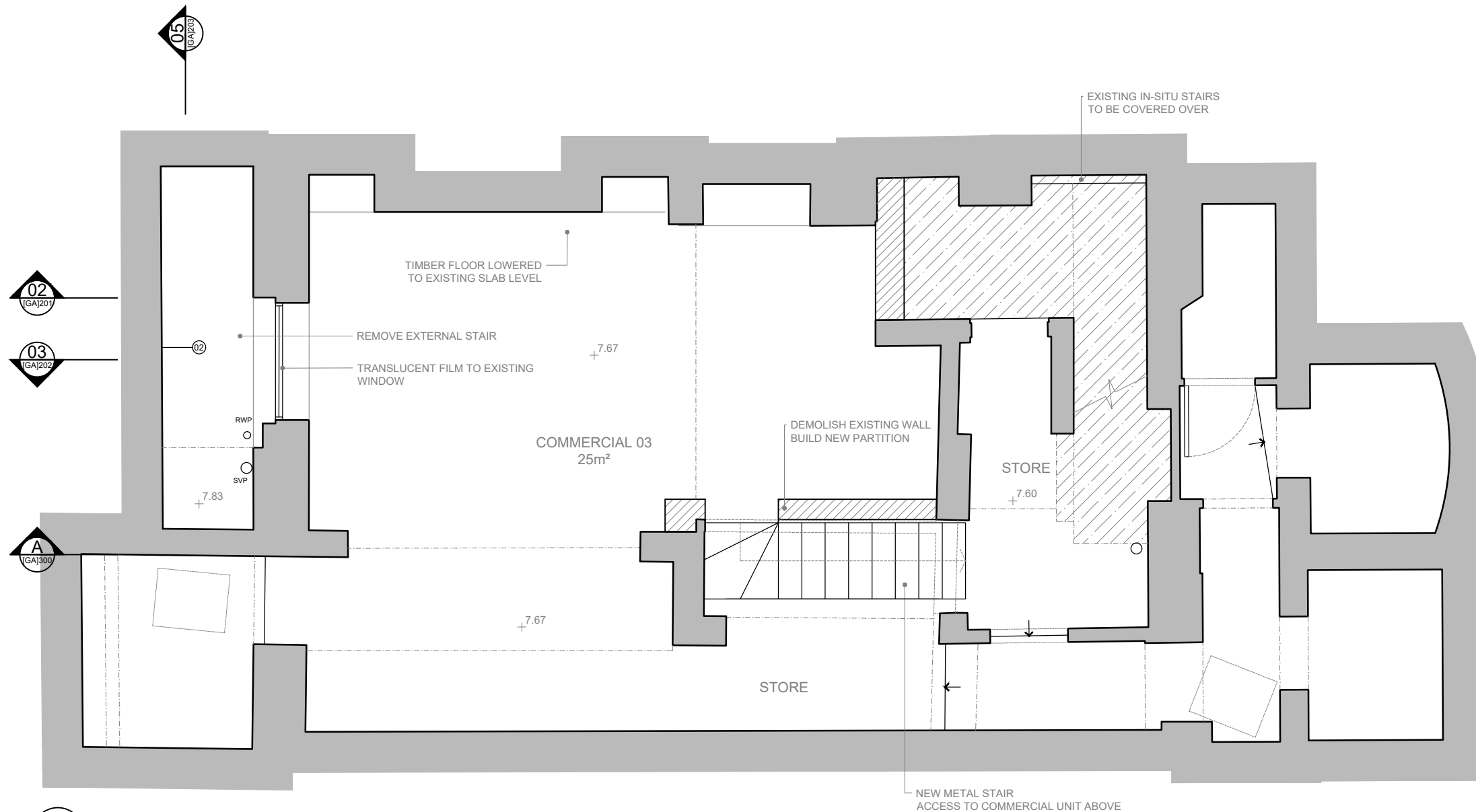

01 PROPOSED: BASEMENT PLAN
[GA]100 1.50 @ A3

107 REGENTS PARK RD
LONDON, NW1 8UR

CLIENT:
SOFER

PROJECT NUMBER:
16015

KIRKWOOD MCCARTHY
A001, Lighthouse Studios
73-75 Shacklwell Lane, London, E8 2EB
+44 0207 249 8361
office@kirkwoodmccarthy.com
www.kirkwoodmccarthy.com

© Copyright Kirkwood McCarthy Ltd.

Drawings, as instruments of service, are and shall remain the property of Kirkwood McCarthy, whether the project for which they are made is executed or not. The drawings shall not be used by the General Contractor for other projects, for additions to this project, or for completion of this project by others, except by written agreement and appropriate compensation to the Architect.

NOTES:

1. Dimensions are in millimeters unless stated otherwise.
2. All dimensions and measurements are to be checked on site before proceeding.
3. Dimensions govern. Do not scale off drawing.
4. All discrepancies to be notified in writing to Kirkwood McCarthy Ltd.

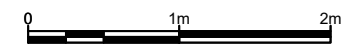

- 01 Metal cladding
- 02 Render
- 03 Metal framed glass sliding doors
- 04 Metal framed casement window
- 05 Metal balustrade
- 06 Rooflight
- 07 Single ply membrane roof

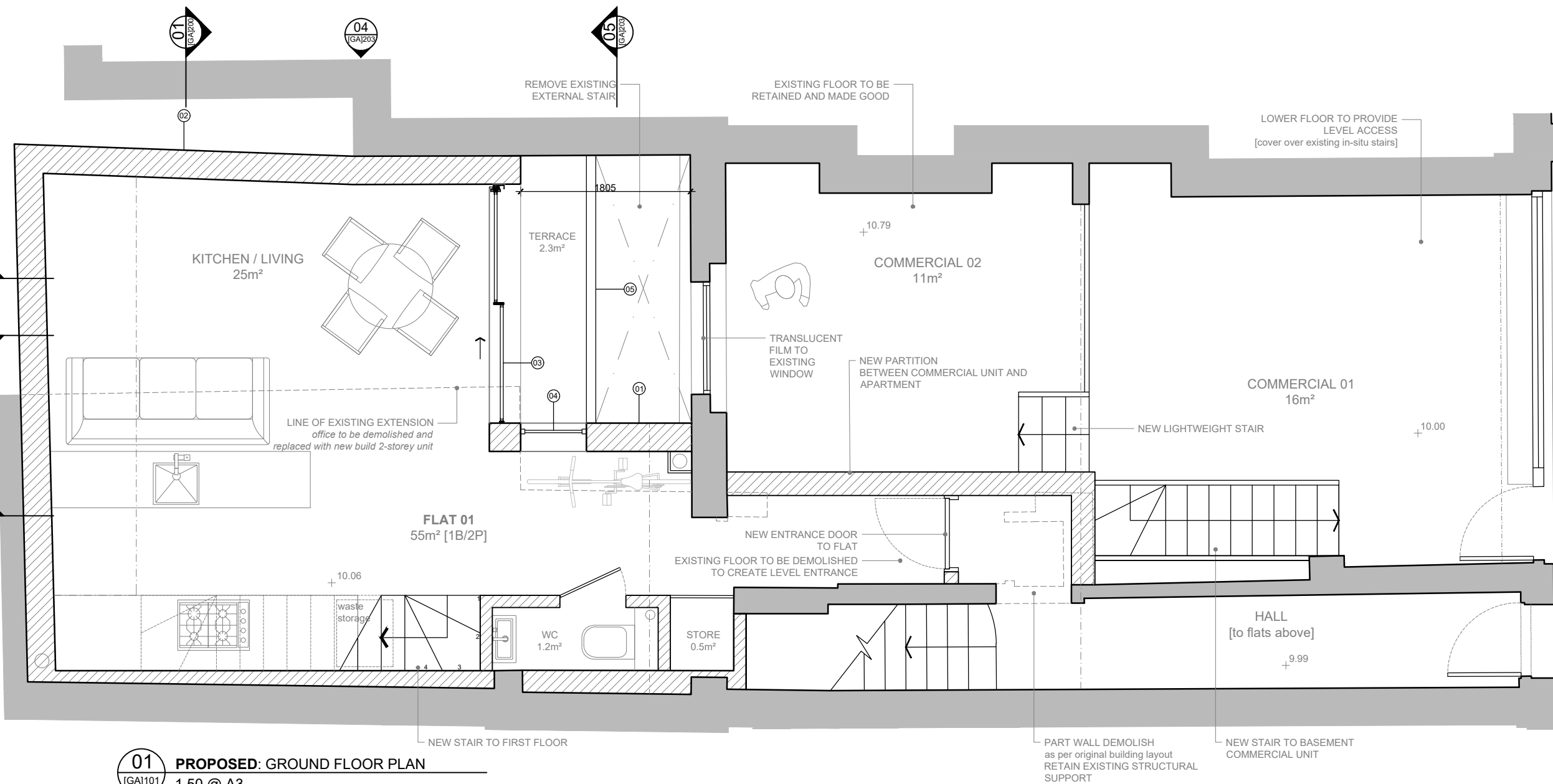

01 PROPOSED: GROUND FLOOR PLAN
[GA]101 1.50 @ A3

C	31.03.17	PLANNING	SM
B	22.02.17	Design Update	SM
A	03.02.17	Design Update	SM
/	27.01.17	Concept Design	SM

REVISION:	DATE:	DESCRIPTION:	BY:
-----------	-------	--------------	-----

DRAWING TITLE:
**GENERAL ARRANGMENT
GROUND FLOOR PLAN**

DRAWING NO: 16014 [GA] 101	SCALE: 1:50 @ A3
--------------------------------------	----------------------------

REVISION: C	DATE: MARCH '17	STAGE: PLANNING
-----------------------	---------------------------	---------------------------

107 REGENTS PARK RD
LONDON, NW1 8UR

CLIENT:
SOFER

PROJECT NUMBER:
16015



KM KIRKWOOD MCCARTHY
A001, Lighthouse Studios
73-75 Shackleton Lane, London, E8 2EB
+44 (0)207 249 8361
office@kirkwoodmccarthy.com
www.kirkwoodmccarthy.com

© Copyright Kirkwood McCarthy Ltd.

Drawings, as instruments of service, are and shall remain the property of Kirkwood McCarthy, whether the project for which they are made is executed or not. The drawings shall not be used by the General Contractor for other projects, for additions to this project, or for completion of this project by others, except by written agreement and appropriate compensation to the Architect.

NOTES:

1. Dimensions are in millimeters unless stated otherwise.
2. All dimensions and measurements are to be checked on site before proceeding.
3. Dimensions govern. Do not scale off drawing.
4. All discrepancies to be notified in writing to Kirkwood McCarthy Ltd.

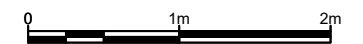

- 01 Metal cladding
- 02 Render
- 03 Metal framed glass sliding doors
- 04 Metal framed casement window
- 05 Metal balustrade
- 06 Rooflight
- 07 Single ply membrane roof

C	31.03.17	PLANNING	SM
B	22.02.17	Design Update	SM
A	03.02.17	Design Update	SM
/	27.01.17	Concept Design	SM

REVISION:	DATE:	DESCRIPTION:	BY:
-----------	-------	--------------	-----

DRAWING TITLE:
**GENERAL ARRANGEMENT
FIRST FLOOR PLAN**

DRAWING NO:
16014 [GA] 102

SCALE:
1:50 @ A3

REVISION:	DATE:	STAGE:
C	MARCH '17	PLANNING

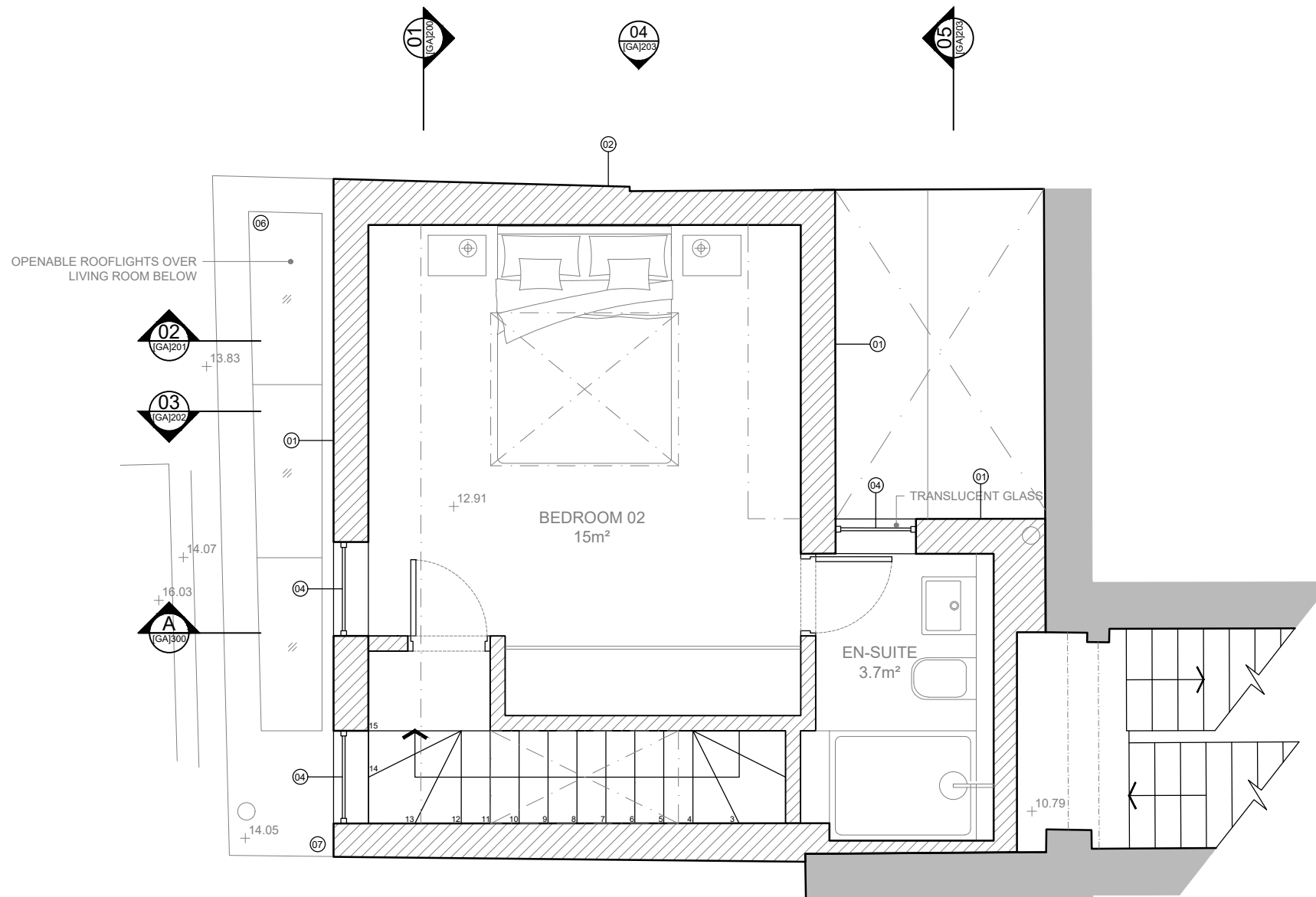

01 PROPOSED: FIRST FLOOR PLAN
[GA]102 1.50 @ A3

107 REGENTS PARK RD
LONDON, NW1 8UR

CLIENT:
SOFER

PROJECT NUMBER:
16015



KM KIRKWOOD MCCARTHY
A001, Lighthouse Studios
73-75 Shackleton Lane, London, E8 2EB
+44 0207 249 8361
office@kirkwoodmccarthy.com
www.kirkwoodmccarthy.com

© Copyright Kirkwood McCarthy Ltd.

Drawings, as instruments of service, are and shall remain the property of Kirkwood McCarthy, whether the project for which they are made is executed or not. The drawings shall not be used by the General Contractor for other projects, for additions to this project, or for completion of this project by others, except by written agreement and appropriate compensation to the Architect.

NOTES:

1. Dimensions are in millimeters unless stated otherwise.
2. All dimensions and measurements are to be checked on site before proceeding.
3. Dimensions govern. Do not scale off drawing.
4. All discrepancies to be notified in writing to Kirkwood McCarthy Ltd.

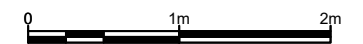

- 01 Metal cladding
- 02 Render
- 03 Metal framed glass sliding doors
- 04 Metal framed casement window
- 05 Metal balustrade
- 06 Rooflight
- 07 Single ply membrane roof

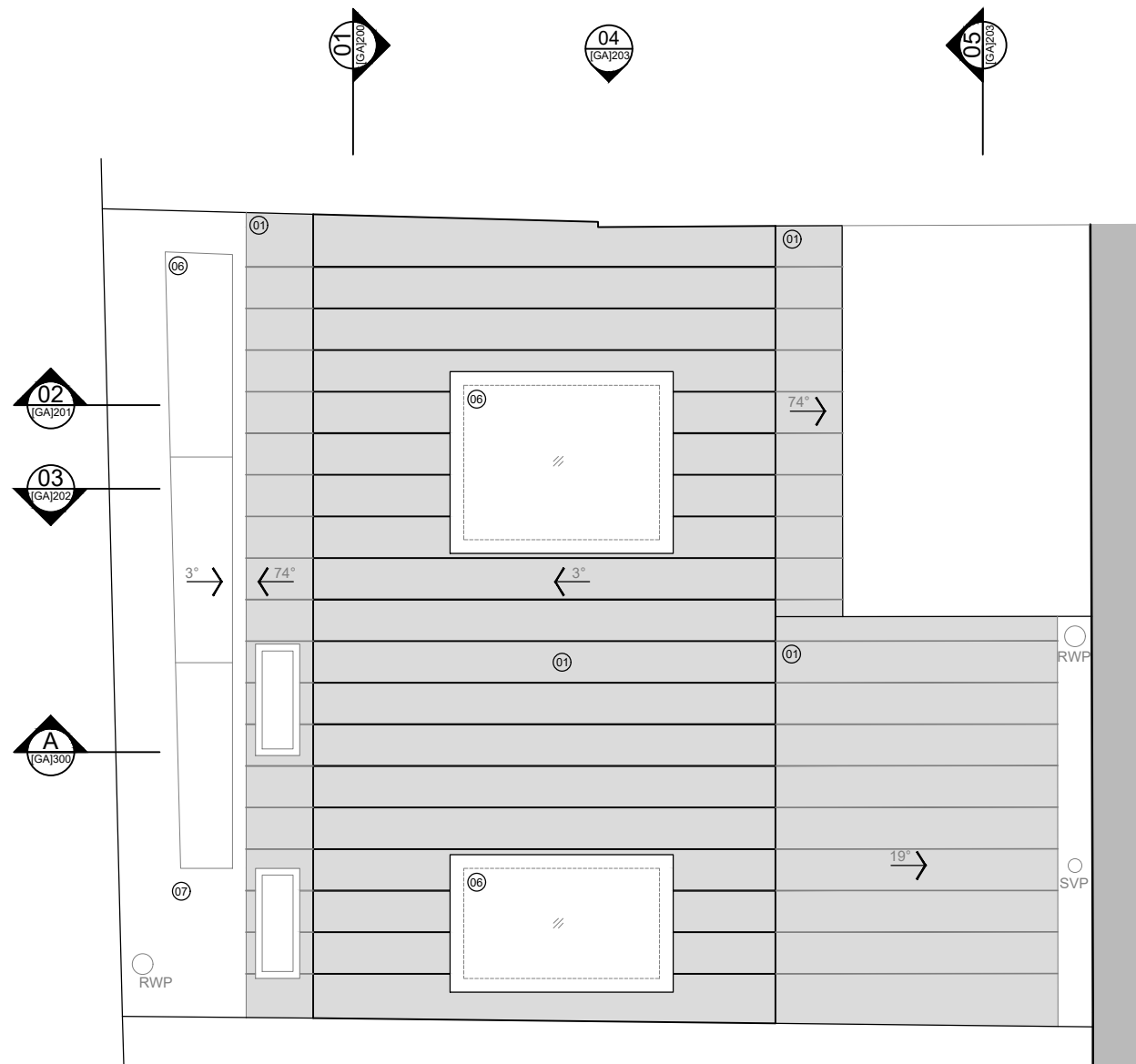

01 PROPOSED: ROOF PLAN
[GA]103 1.50 @ A3

/	31.03.17	PLANNING	SM
REVISION:	DATE:	DESCRIPTION:	BY:

DRAWING TITLE:
**GENERAL ARRANGEMENT
ROOF PLAN**

DRAWING NO: 16014 [GA] 103 SCALE: 1:50 @ A3

REVISION:	DATE:	STAGE:
/	MARCH '17	PLANNING

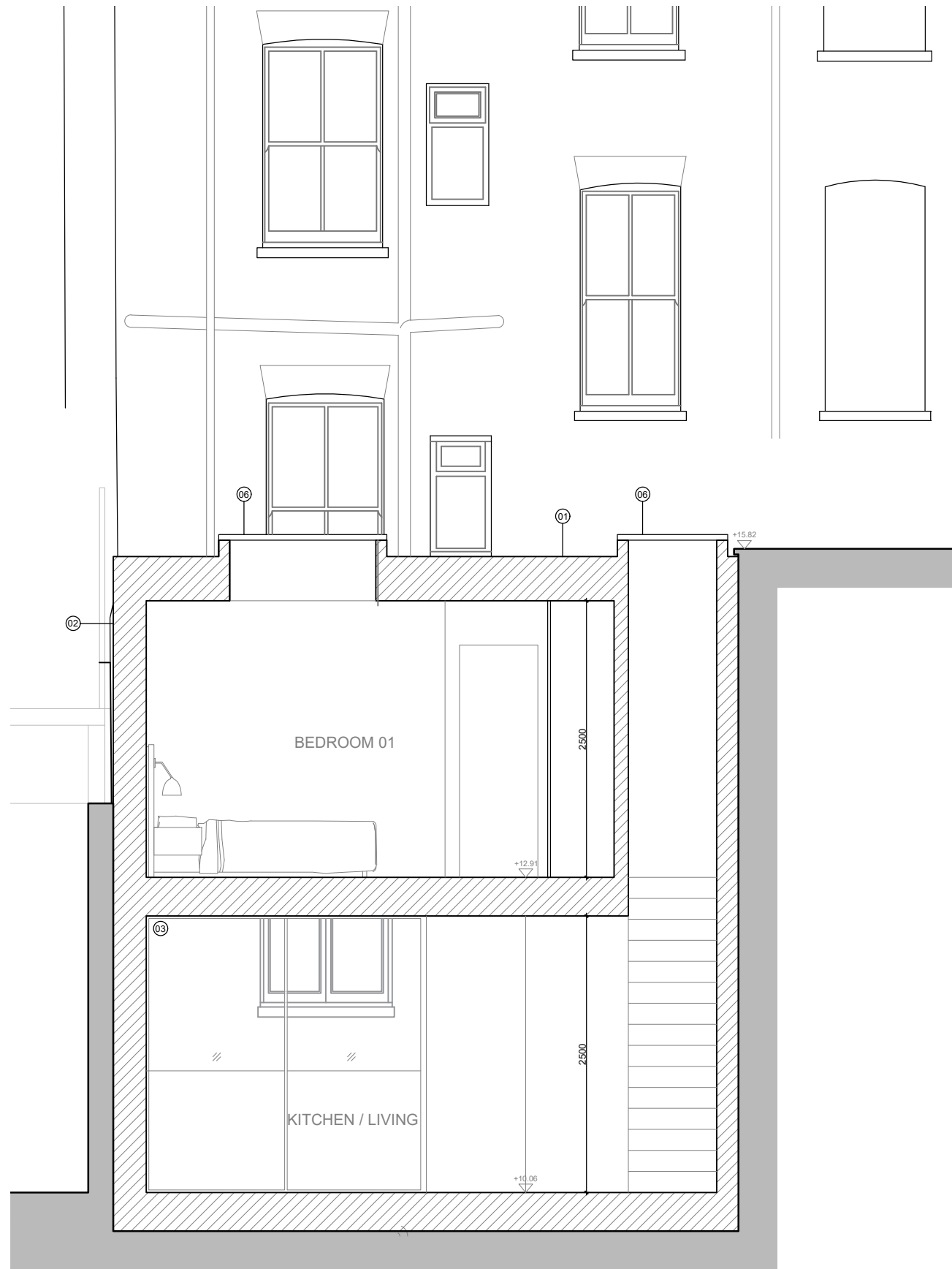

107 REGENTS PARK RD
LONDON, NW1 8UR

CLIENT:
SOFER

PROJECT NUMBER:
16015

KM KIRKWOOD MCCARTHY
A001, Lighthouse Studios
73-75 Shacklewell Lane, London, E8 2EB
+44 0207 249 8361
office@kirkwoodmccarthy.com
www.kirkwoodmccarthy.com

© Copyright Kirkwood McCarthy Ltd.
Drawings, as instruments of service, are and shall remain the property of Kirkwood McCarthy, whether the project for which they are made is executed or not. The drawings shall not be used by the General Contractor for other projects, for additions to this project, or for completion of this project by others, except by written agreement and appropriate compensation to the Architect.

- NOTES:
1. Dimensions are in millimeters unless stated otherwise.
 2. All dimensions and measurements are to be checked on site before proceeding.
 3. Dimensions govern. Do not scale off drawing.
 4. All discrepancies to be notified in writing to Kirkwood McCarthy Ltd.

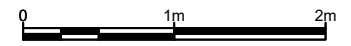

- 01 Metal cladding
- 02 Render
- 03 Metal framed glass sliding doors
- 04 Metal framed casement window
- 05 Metal balustrade
- 06 Rooflight
- 07 Single ply membrane roof

B	31.03.17	PLANNING	SM
A	22.02.17	Design Update	SM
/	03.02.17	Concept Design	SM

REVISION:	DATE:	DESCRIPTION:	BY:
-----------	-------	--------------	-----

DRAWING TITLE:
**GENERAL ARRANGEMENT
ELEVATION 01**

DRAWING NO: 16014 [GA] 200	SCALE: 1:50 @ A3
--------------------------------------	----------------------------

REVISION: B	DATE: MARCH '17	STAGE: PLANNING
-----------------------	---------------------------	---------------------------

01 PROPOSED: ELEVATION 01
[GA]200 1.50 @ A3

107 REGENTS PARK RD
LONDON, NW1 8UR

CLIENT:
SOFER

PROJECT NUMBER:
16015

KM KIRKWOOD MCCARTHY
A001, Lighthouse Studios
73-75 Shacklewell Lane, London, E8 2EB
+44 (0)207 249 8361
office@kirkwoodmccarthy.com
www.kirkwoodmccarthy.com

© Copyright Kirkwood McCarthy Ltd.

Drawings, as instruments of service, are and shall remain the property of Kirkwood McCarthy, whether the project for which they are made is executed or not. The drawings shall not be used by the General Contractor for other projects, for additions to this project, or for completion of this project by others, except by written agreement and appropriate compensation to the Architect.

NOTES:

1. Dimensions are in millimeters unless stated otherwise.
2. All dimensions and measurements are to be checked on site before proceeding.
3. Dimensions govern. Do not scale off drawing.
4. All discrepancies to be notified in writing to Kirkwood McCarthy Ltd.

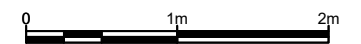

- 01 Metal cladding
- 02 Render
- 03 Metal framed glass sliding doors
- 04 Metal framed casement window
- 05 Metal balustrade
- 06 Rooflight
- 07 Single ply membrane roof

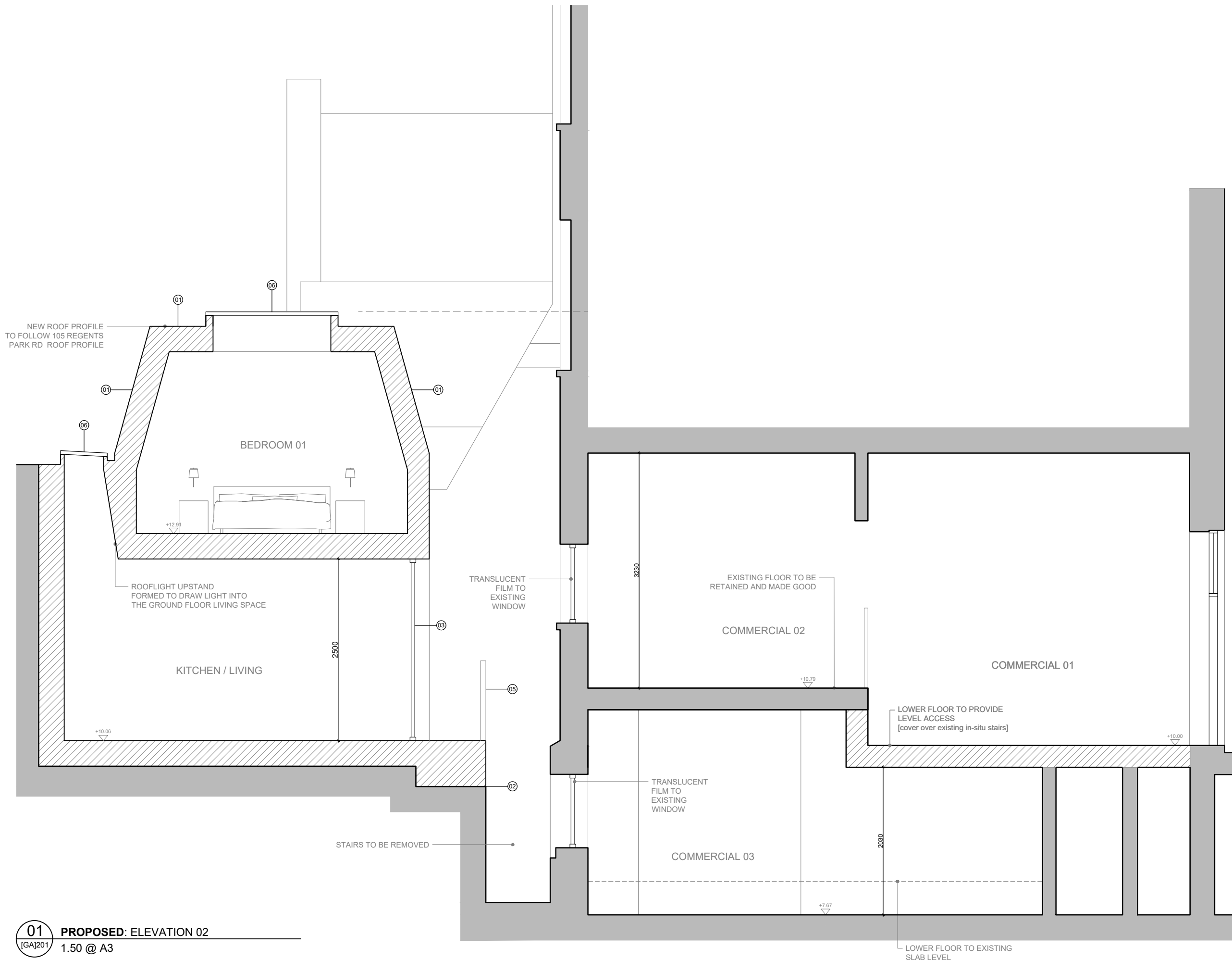

01 PROPOSED: ELEVATION 02
[GA]201 1.50 @ A3

B	31.03.17	PLANNING	SM
A	22.02.17	Design Update	SM
/	03.02.17	Concept Design	SM
REVISION:	DATE:	DESCRIPTION:	BY:

DRAWING TITLE:
**GENERAL ARRANGEMENT
ELEVATION 02**

DRAWING NO:
16014 [GA] 201

SCALE:
1:50 @ A3

REVISION:	DATE:	STAGE:
B	MARCH '17	PLANNING

107 REGENTS PARK RD
LONDON, NW1 8UR

CLIENT:
SOFER

PROJECT NUMBER:
16015

KM KIRKWOOD MCCARTHY
A001, Lighthouse Studios
73-75 Shackleton Lane, London, E8 2EB
+44 0207 249 8361
office@kirkwoodmccarthy.com
www.kirkwoodmccarthy.com

© Copyright Kirkwood McCarthy Ltd.

Drawings, as instruments of service, are and shall remain the property of Kirkwood McCarthy, whether the project for which they are made is executed or not. The drawings shall not be used by the General Contractor for other projects, for additions to this project, or for completion of this project by others, except by written agreement and appropriate compensation to the Architect.

NOTES:

1. Dimensions are in millimeters unless stated otherwise.
2. All dimensions and measurements are to be checked on site before proceeding.
3. Dimensions govern. Do not scale off drawing.
4. All discrepancies to be notified in writing to Kirkwood McCarthy Ltd.

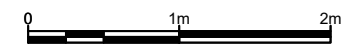

- 01 Metal cladding
- 02 Render
- 03 Metal framed glass sliding doors
- 04 Metal framed casement window
- 05 Metal balustrade
- 06 Rooflight
- 07 Single ply membrane roof

B	31.03.17	PLANNING	SM
A	22.02.17	Design Update	SM
/	03.02.17	Concept Design	SM

REVISION:	DATE:	DESCRIPTION:	BY:
-----------	-------	--------------	-----

DRAWING TITLE:
**GENERAL ARRANGEMENT
ELEVATION 03**

DRAWING NO:
16014 [GA] 202

SCALE:
1:50 @ A3

REVISION:	DATE:	STAGE:
B	MARCH '17	PLANNING

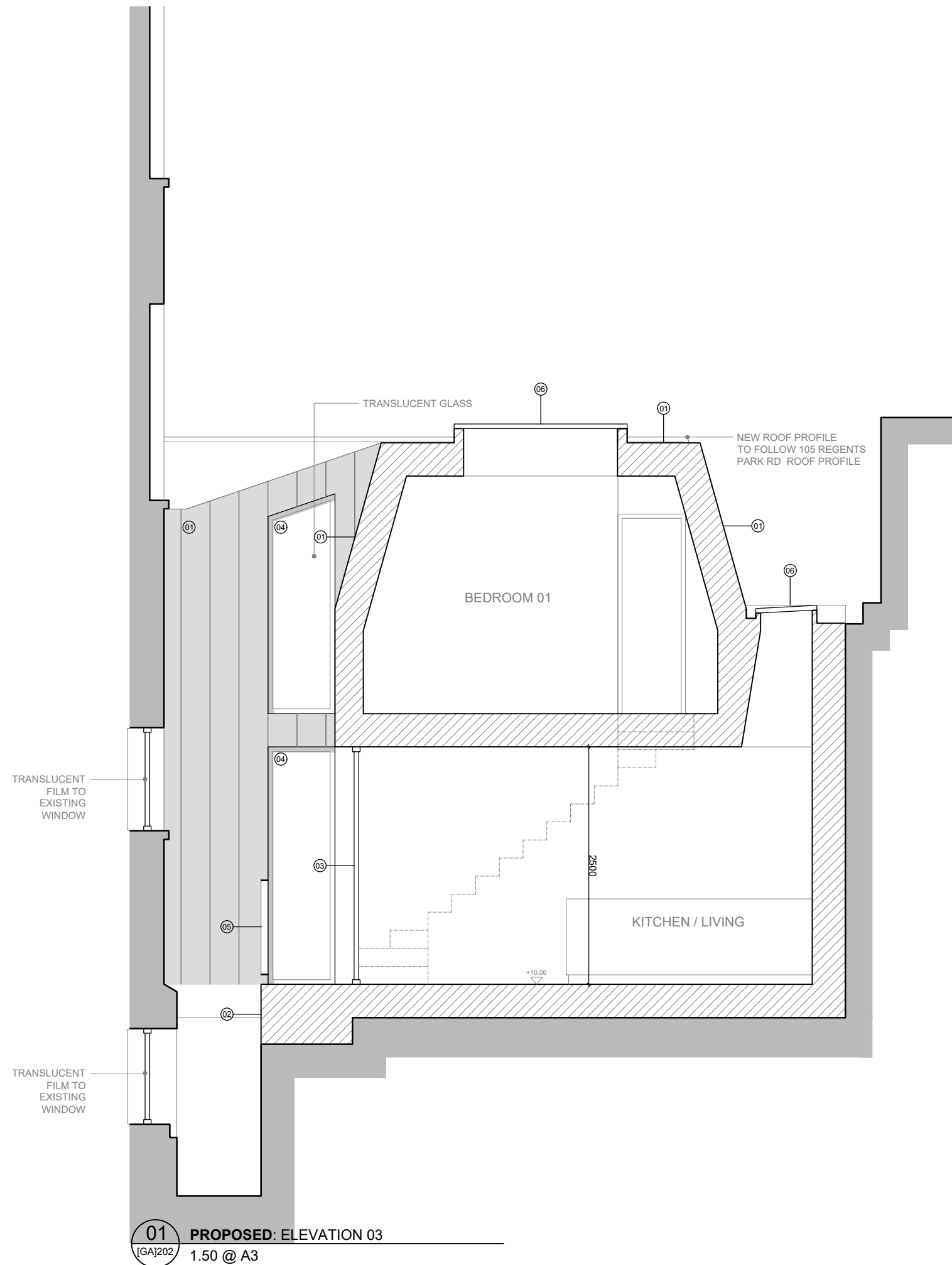

107 REGENTS PARK RD
LONDON, NW1 8UR

CLIENT:
SOFER

PROJECT NUMBER:
16015

KM KIRKWOOD MCCARTHY
A001, Lighthouse Studios
73-75 Shacklewell Lane, London, E8 2EB
+44 0207 249 8361
office@kirkwoodmccarthy.com
www.kirkwoodmccarthy.com

© Copyright Kirkwood McCarthy Ltd.

Drawings, as instruments of service, are and shall remain the property of Kirkwood McCarthy, whether the project for which they are made is executed or not. The drawings shall not be used by the General Contractor for other projects, for additions to this project, or for completion of this project by others, except by written agreement and appropriate compensation to the Architect.

NOTES:

1. Dimensions are in millimeters unless stated otherwise.
2. All dimensions and measurements are to be checked on site before proceeding.
3. Dimensions govern. Do not scale off drawing.
4. All discrepancies to be notified in writing to Kirkwood McCarthy Ltd.

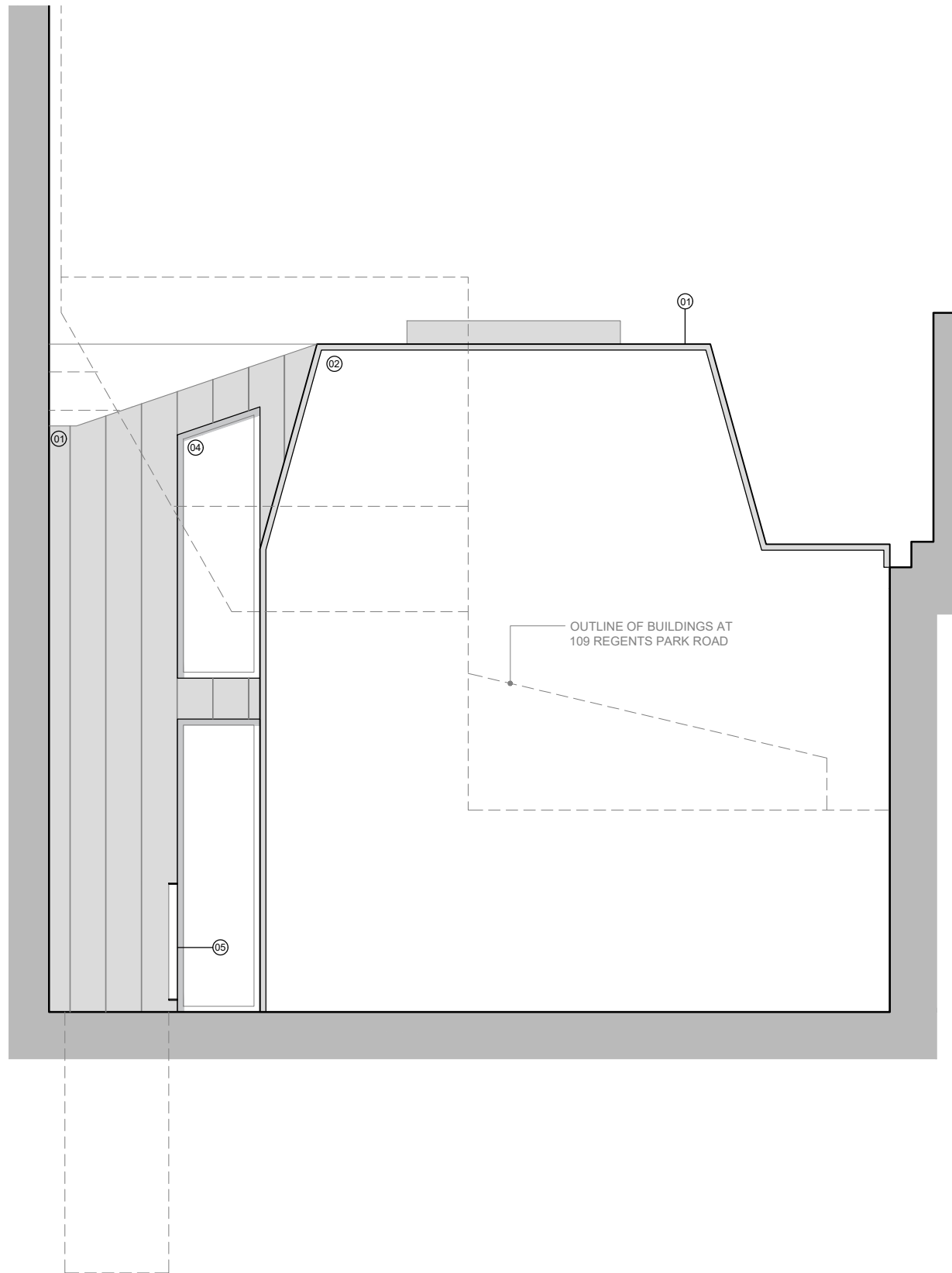
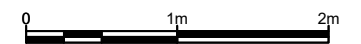

01 PROPOSED: ELEVATION 04
[GA]203 1.50 @ A3

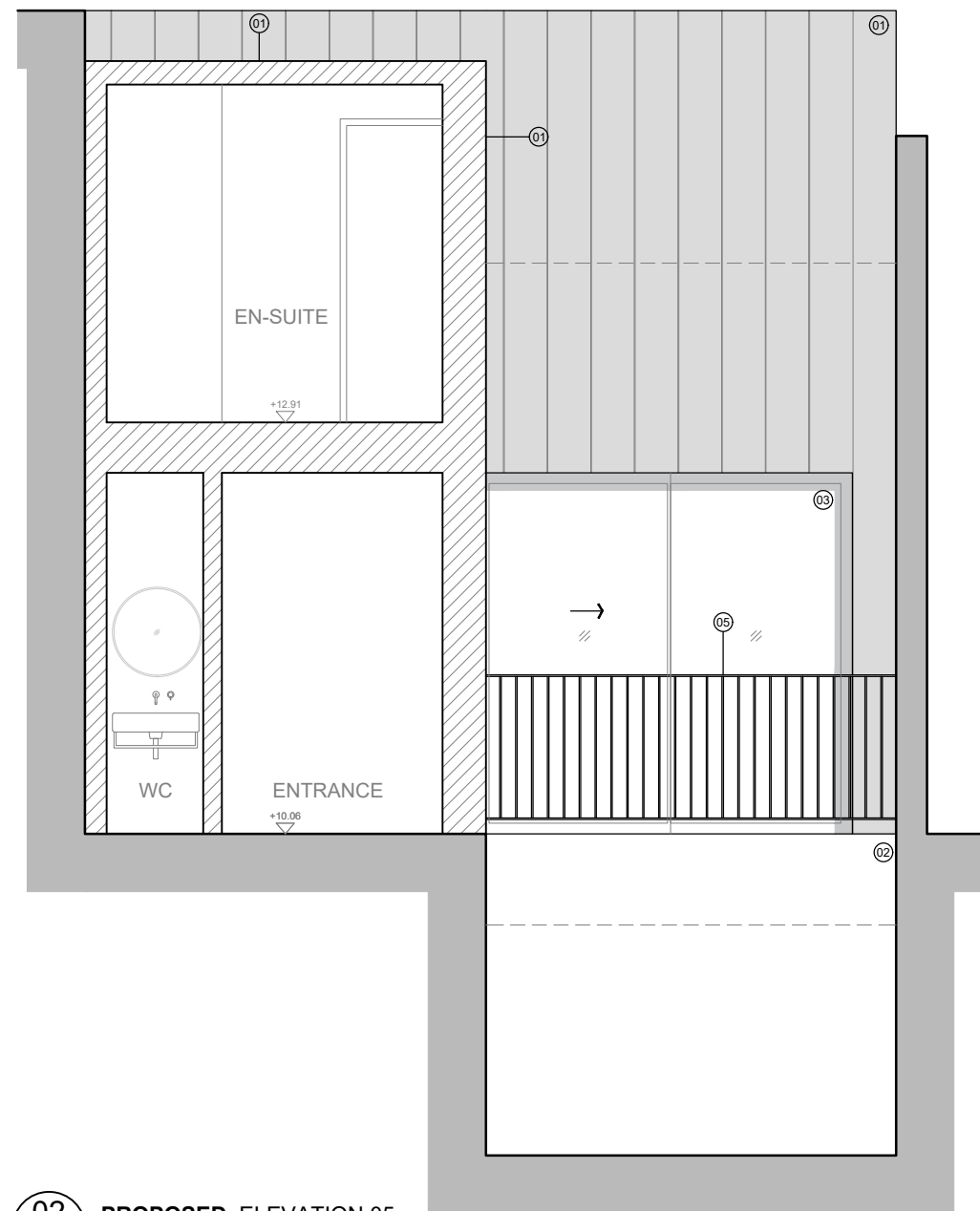

02 PROPOSED: ELEVATION 05
[GA]203 1.50 @ A3

/	31.03.17	PLANNING	SM
REVISION:	DATE:	DESCRIPTION:	BY:

DRAWING TITLE:
**GENERAL ARRANGEMENT
ELEVATIONS 04 + 05**

DRAWING NO: 16014 [GA] 203	SCALE: 1:50 @ A3
--------------------------------------	----------------------------

REVISION: /	DATE: MARCH '17	STAGE: PLANNING
----------------	--------------------	--------------------

107 REGENTS PARK RD
LONDON, NW1 8UR

CLIENT:
SOFER

PROJECT NUMBER:
16015

KM KIRKWOOD MCCARTHY
A001, Lighthouse Studios
73-75 Shacklewell Lane, London, E8 2EB
+44 0207 249 8361
office@kirkwoodmccarthy.com
www.kirkwoodmccarthy.com

© Copyright Kirkwood McCarthy Ltd.

Drawings, as instruments of service, are and shall remain the property of Kirkwood McCarthy, whether the project for which they are made is executed or not. The drawings shall not be used by the General Contractor for other projects, for additions to this project, or for completion of this project by others, except by written agreement and appropriate compensation to the Architect.

NOTES:

1. Dimensions are in millimeters unless stated otherwise.
2. All dimensions and measurements are to be checked on site before proceeding.
3. Dimensions govern. Do not scale off drawing.
4. All discrepancies to be notified in writing to Kirkwood McCarthy Ltd.

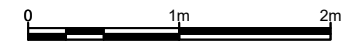

- 01 Metal cladding
- 02 Render
- 03 Metal framed glass sliding doors
- 04 Metal framed casement window
- 05 Metal balustrade
- 06 Rooflight
- 07 Single ply membrane roof

B	31.03.17	PLANNING	SM
A	22.02.17	Design Update	SM
/	03.02.17	Concept Design	SM

REVISION:	DATE:	DESCRIPTION:	BY:
-----------	-------	--------------	-----

DRAWING TITLE:
**GENERAL ARRANGEMENT
SECTION A-A**

DRAWING NO: 16014 [GA] 300	SCALE: 1:50 @ A3
--------------------------------------	----------------------------

REVISION: B	DATE: MARCH '17	STAGE: PLANNING
-----------------------	---------------------------	---------------------------

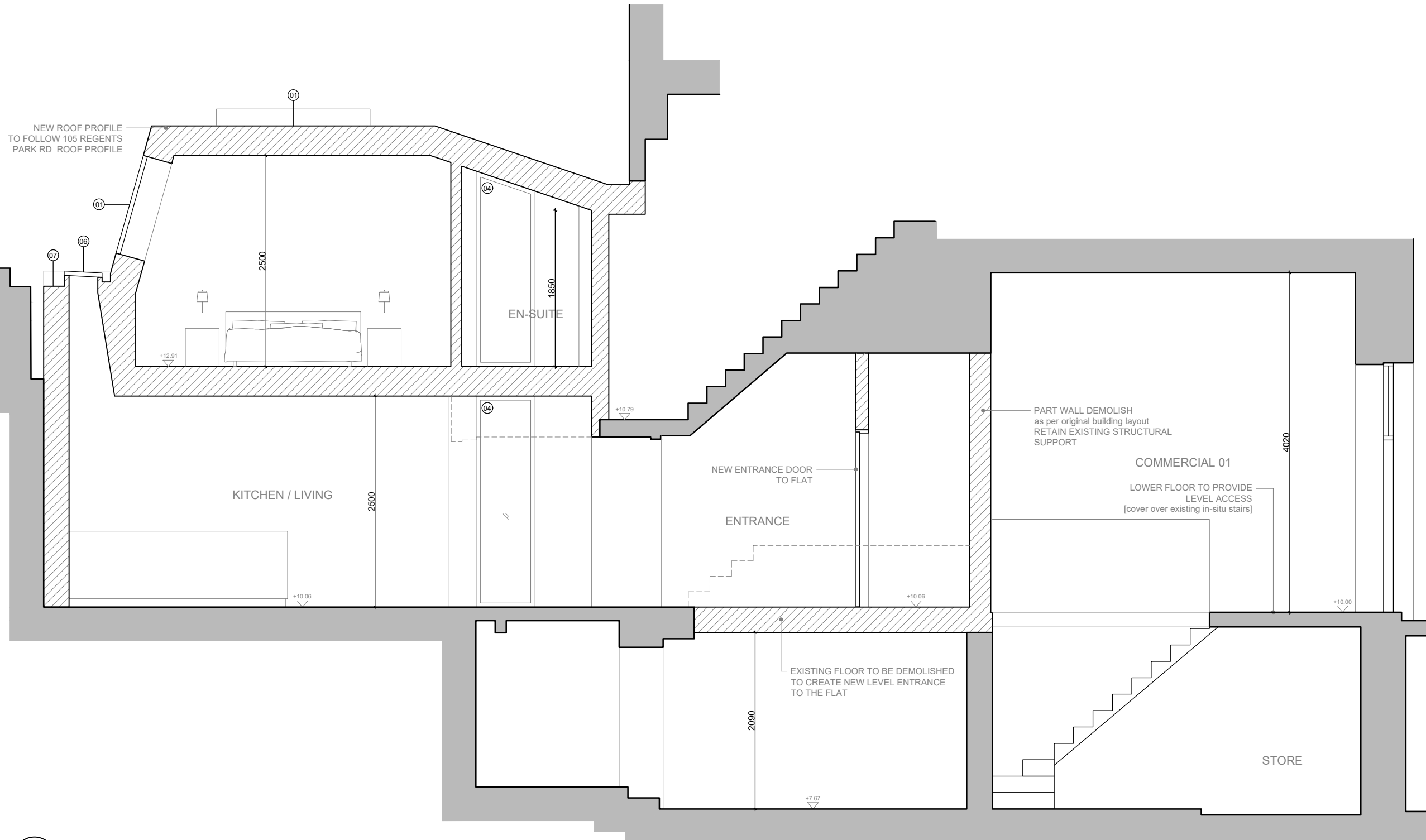

01 PROPOSED: SECTION A-A
[GA]300 1.50 @ A3