

THIS DRAWING IS PROTECTED UNDER COPYRIGHT.  
THIS DRAWING IS NOT TO BE REPRODUCED IN WHOLE OR PART UNLESS AUTHORISED BY

**area**  
COPYRIGHT

THIS DRAWING IS NOT TO BE SCALED  
THE GENERAL CONTRACTOR IS TO CHECK ALL DIMENSIONS AND NOTIFY THE DESIGNER OF ANY DISCREPANCIES OR OMISSIONS.

DRAWING TO BE READ IN CONJUNCTION WITH SCOPE OF WORKS

CEILING HEIGHT		 THIS DRAWING IS ON RECYCLED PAPER
BEAM HEIGHT		
WINDOW HEIGHT		
SILL HEIGHT		

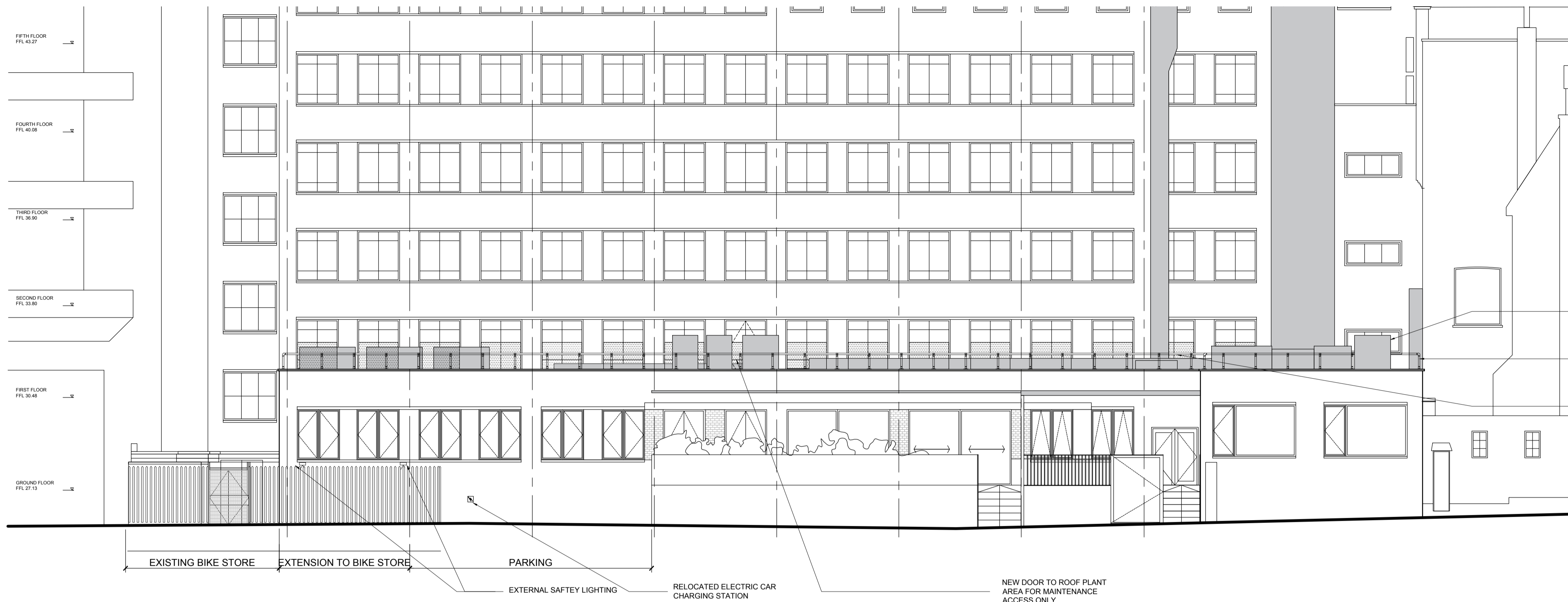

PROPOSED STEPHEN MEWS ELEVATION  
SCALE:1:100

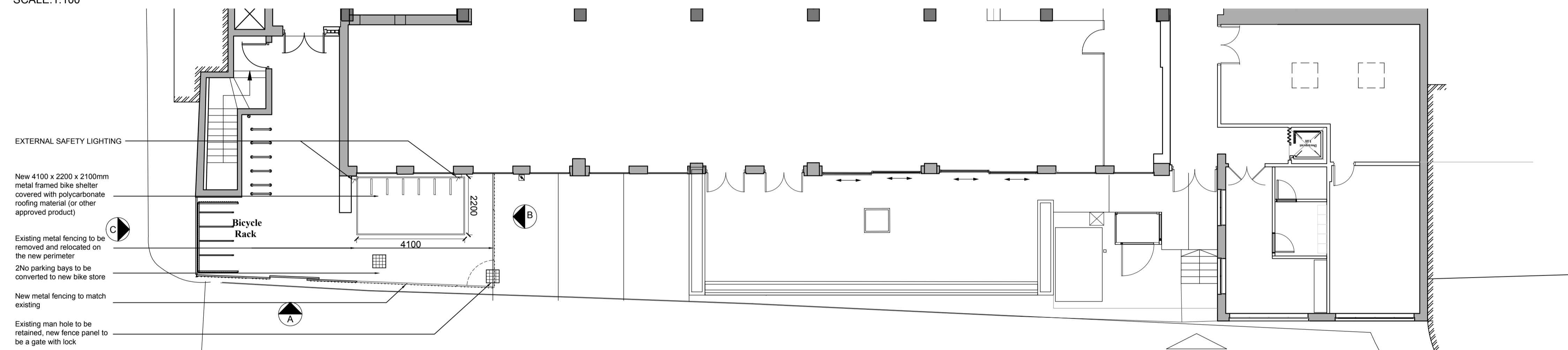

PROPOSED GROUND FLOOR PLAN  
SCALE:1:100

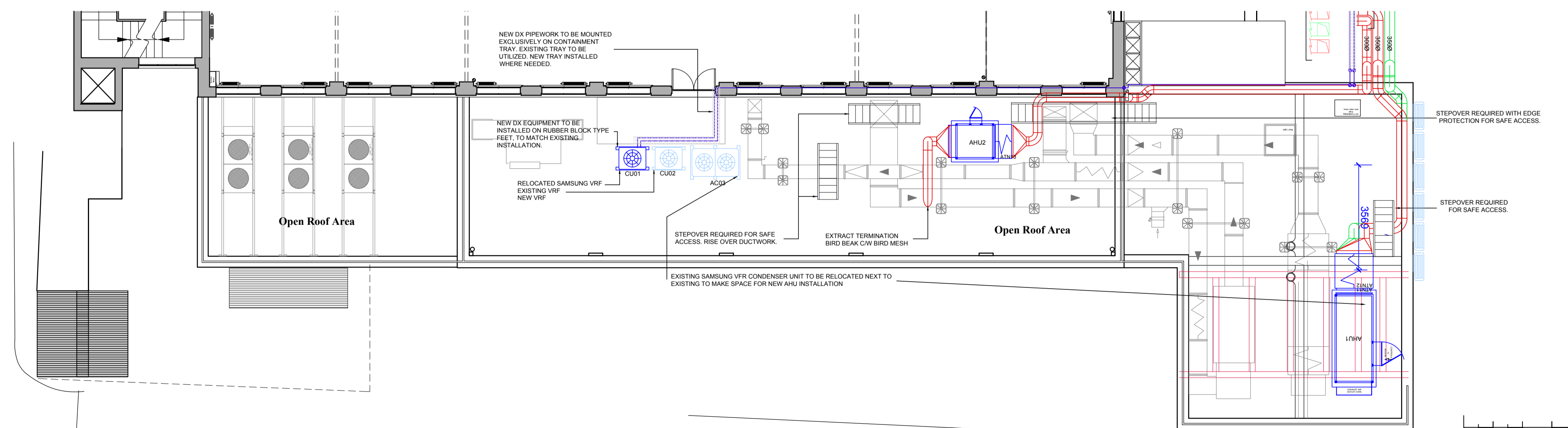

PROPOSED GROUND FLOOR ROOF PLANT  
SCALE:1:100

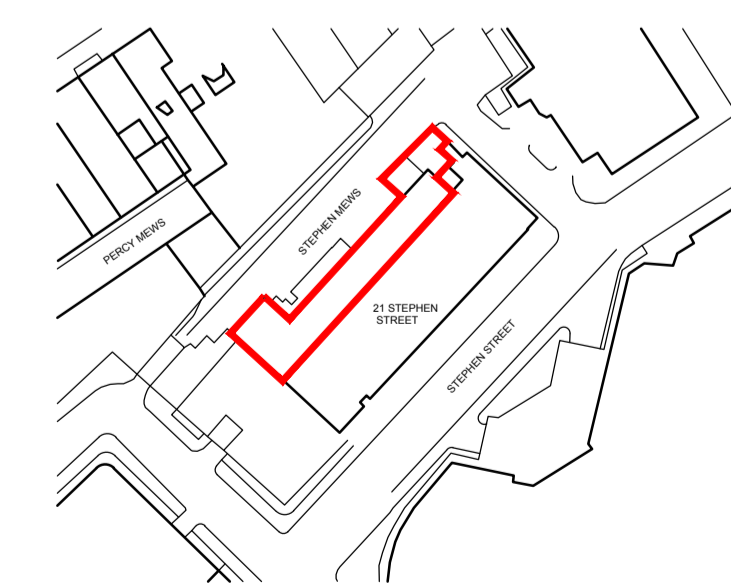

SITE LOCATION PLAN  
SCALE:1:1250



23.03.17	ISSUED FOR PLANNING	MS	SJ
DATE	REV	REVISIONS	SIGN / CHKD

**area**<sup>2</sup>  
Fourfront Group

The Old Post Office  
33 Station Road,  
Egham,  
Surrey TW20 9LA  
T. 01784 274000

5th Floor,  
Counting House,  
53 Tooley Street,  
London SE1 2QN  
T. 020 7089 6000

info@areasq.co.uk    www.areasq.co.uk

DRAWING STATUS  
**INFORMATION ONLY**

CLIENT  
British Film Institute

PROJECT  
British Film Institute  
21 Stephen Street  
London  
W1T 1LN

TITLE  
PROPOSED PLANNING  
BIKE SHELTER  
PLANT TO ROOF

SCALE	1:100 @ A1
DATE	08.03.17
DRAWN	MS
CHECKED	SJ

PROJECT NO	BLDG.	FLOOR	DETAIL	REV.
5754	1	0	PP	/