

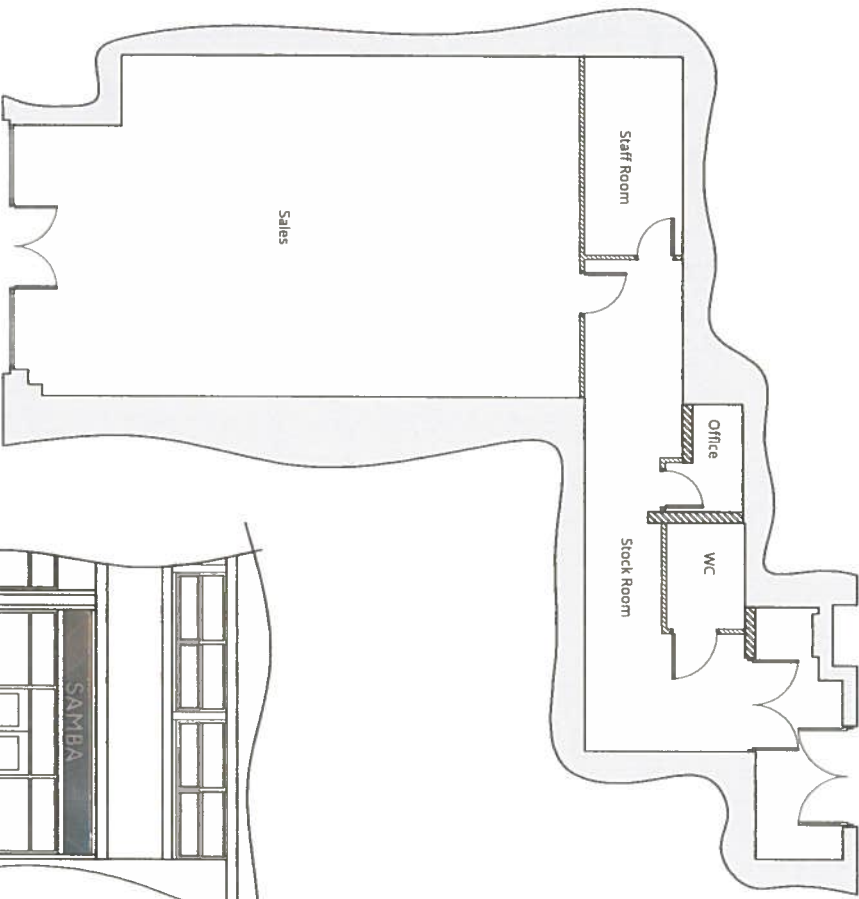

- © Weston Architects Limited
- Notes
1. Weston Architects Limited 2008. All rights reserved.
 2. Figure dimensions only are to be used.
 3. For other dimensions refer to Architect.
 4. Differences between drawings to be referred to Architect.
 5. Differences between drawings to be referred to Architect.

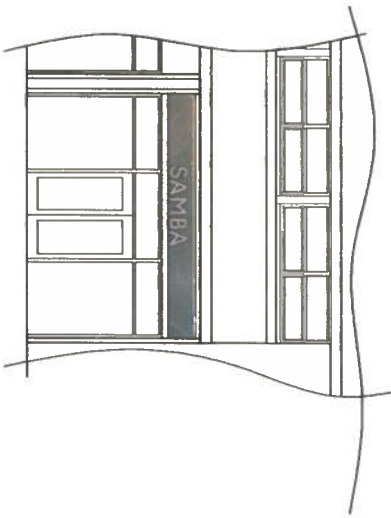

Ground Floor Plan



Front Elevation

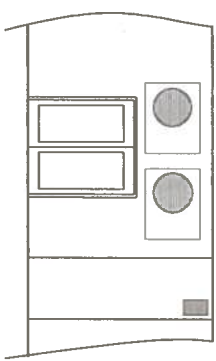

Rear Elevation



30 St John's Lane, London, EC1M 4NB
t 020 7183 3634 e london@westonarchitects.co.uk
westonarchitects.co.uk

Client
Nass Foods Ltd

Project
5 Jamestown Road, Camden Town
London NW1 7BW

Floor Plan And Elevations

- As Existing

Scale	Date	Drawn	Checked
1:100	08.02.17	CW	PSW
Job no: Sage	Revised	Revised	Revised
0308	LP(0)005		



- © Weston Architects Limited 2008. All rights reserved.
1. Figured dimensions only are to be used.
 2. For other dimensions refer to Architect.
 3. Differences between drawings to be referred to Architect.
 4. Differences between drawings to be referred to Architect.

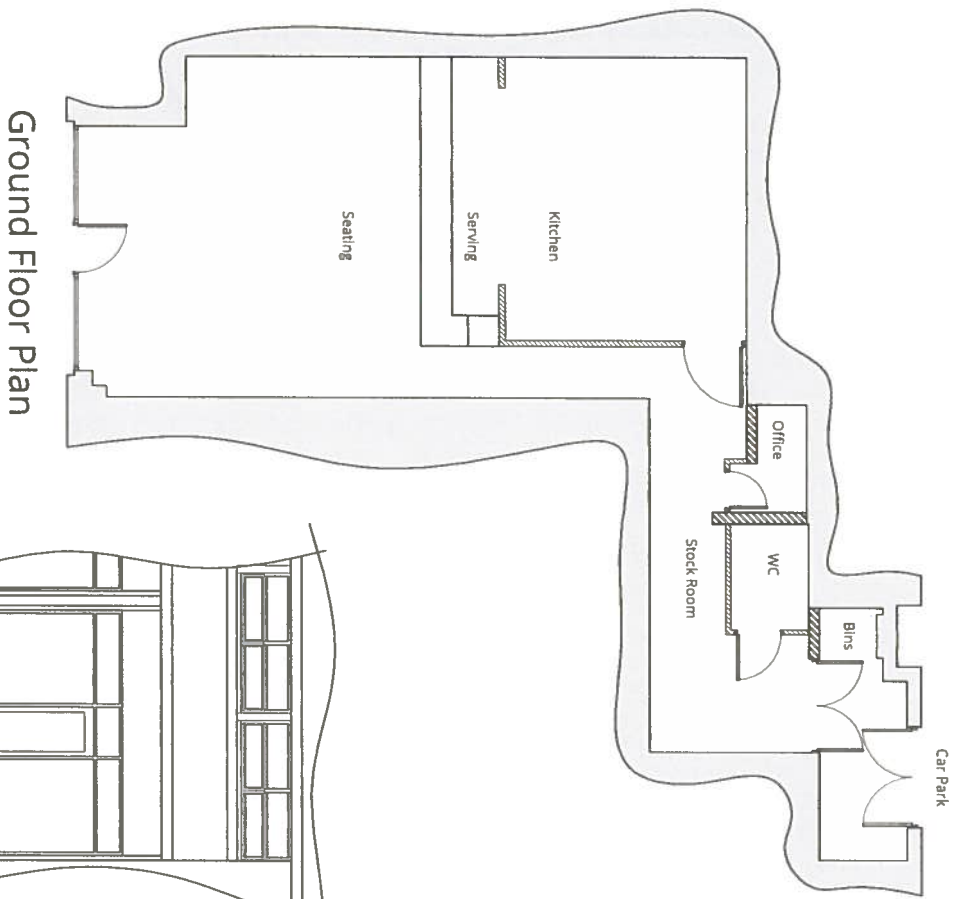

Ground Floor Plan

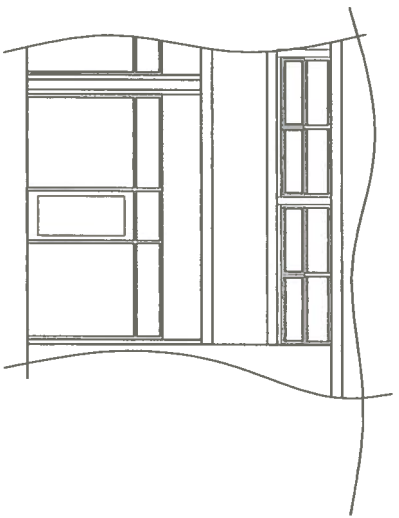

Front Elevation

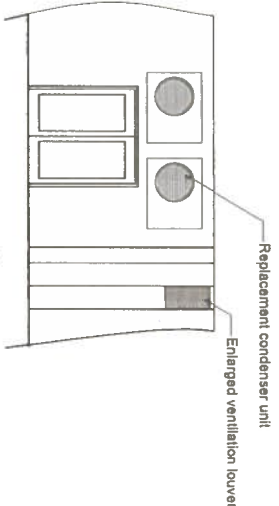

Rear Elevation



30 St John's Lane, London, EC1M 4NB
t 020 7183 3634 e london@westonarchitects.co.uk
westonarchitects.co.uk

C. Watt
Nass Foods Ltd

Project
5 Jamestown Road, Camden Town
London NW1 7BW

Floor Plan And Elevations

As Proposed

Scale	Date	Drawn	Checked
1:100	08.02.17	CW	PSW
Job no/Stage	Revised Drawing number -		
0308	LP(0)006-A		

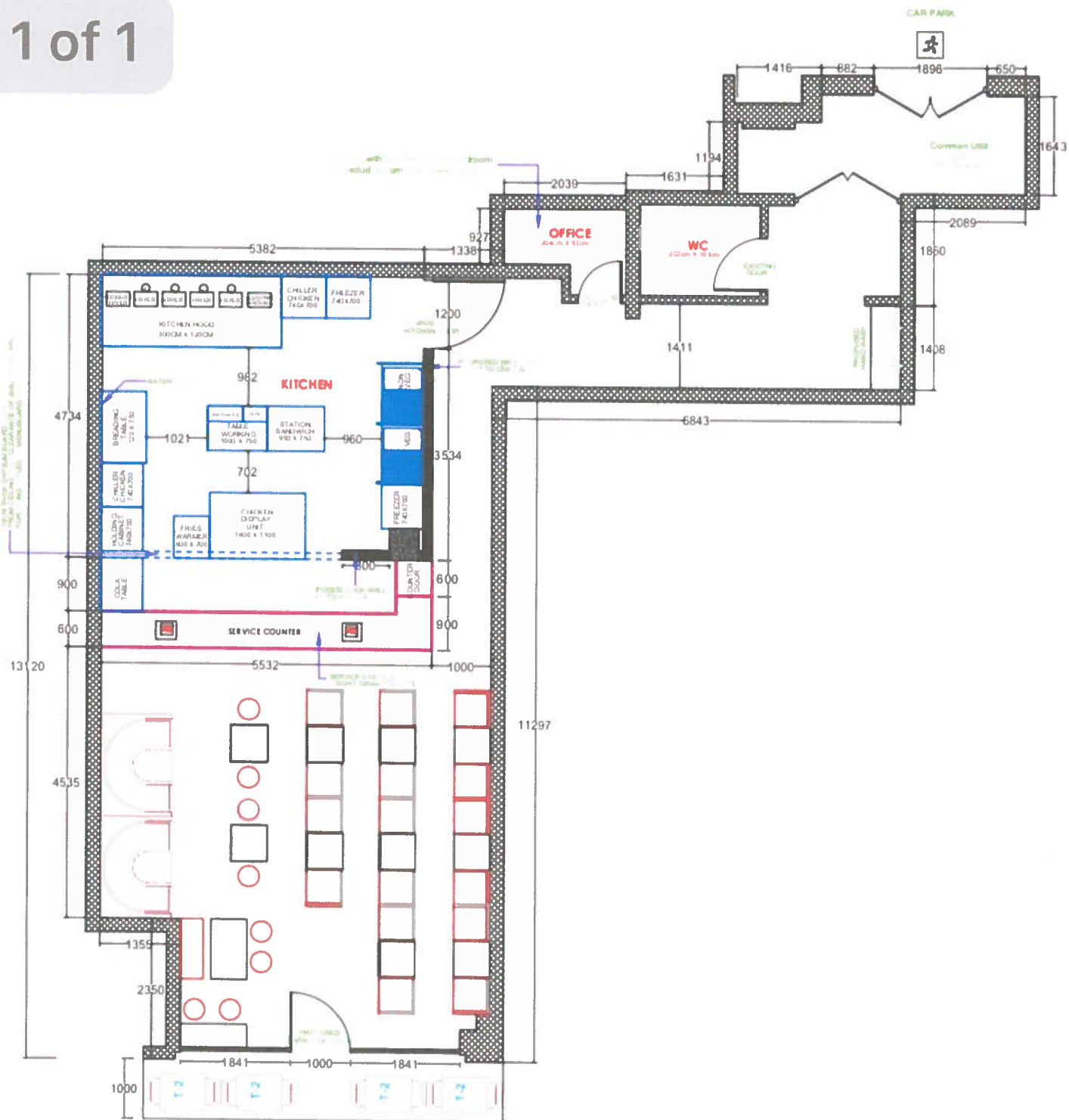

PROPOSED KITCHEN EQUIPMENT LAYOUT	PERSON	
	NAME	ADDRESS
CITY	STATE	ZIP
PHONE	FAX	E-MAIL
COMMENTS	COMMENTS	

Chicking

LOCATION

CAMDEN TOWN, LONDON
NW1 7BW