

notes:
Do not scale from this drawing
All dimensions to be checked on site and any discrepancies reported to the Architect/Contract Administrator before proceeding with the works on site, or off-site fabrication

BRECKNOCK ROAD

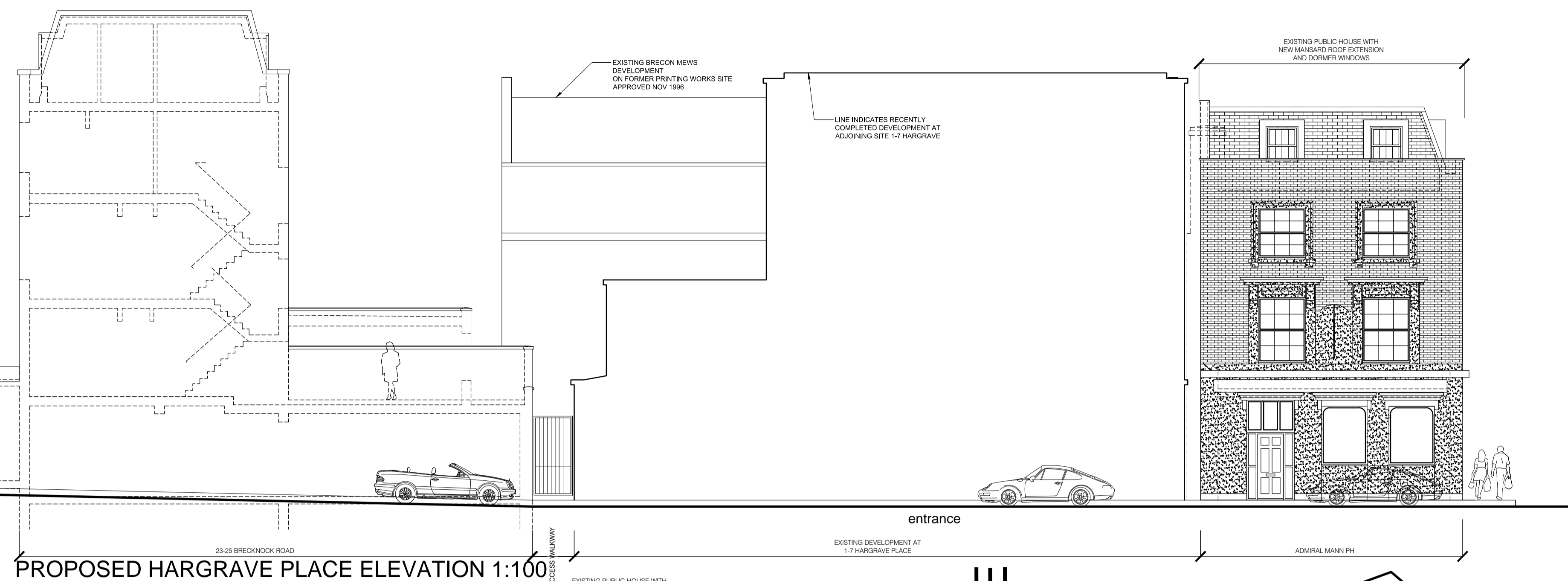

PROPOSED HARGRAVE PLACE ELEVATION 1:100

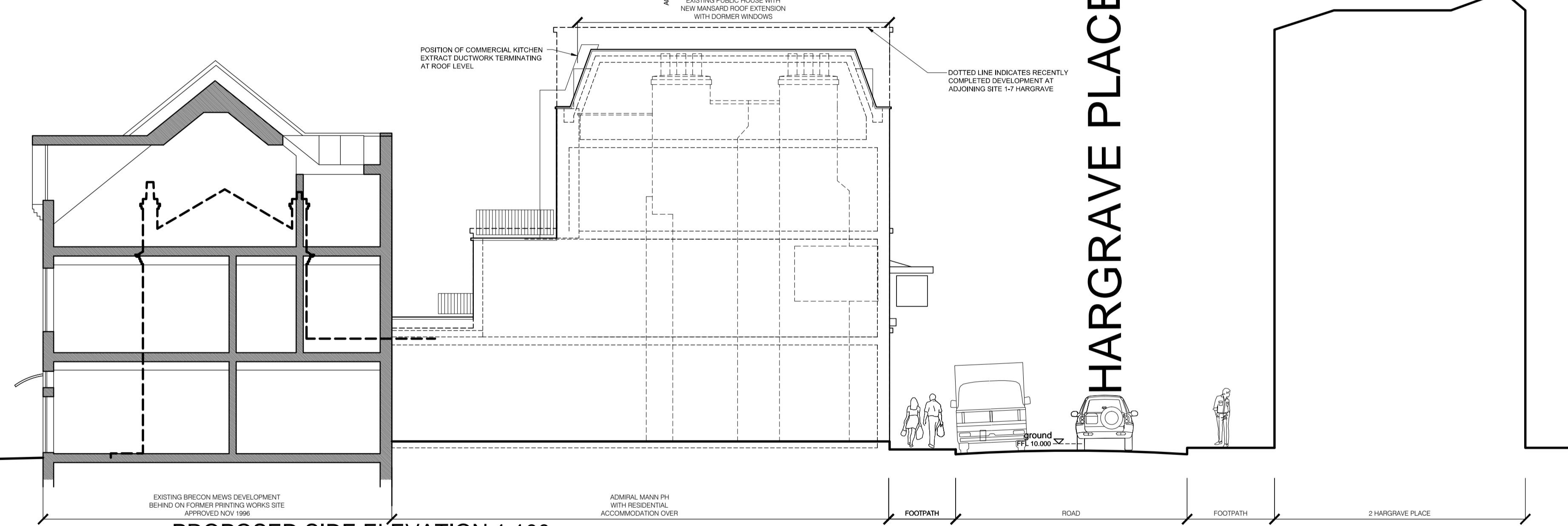

PROPOSED SIDE ELEVATION 1:100

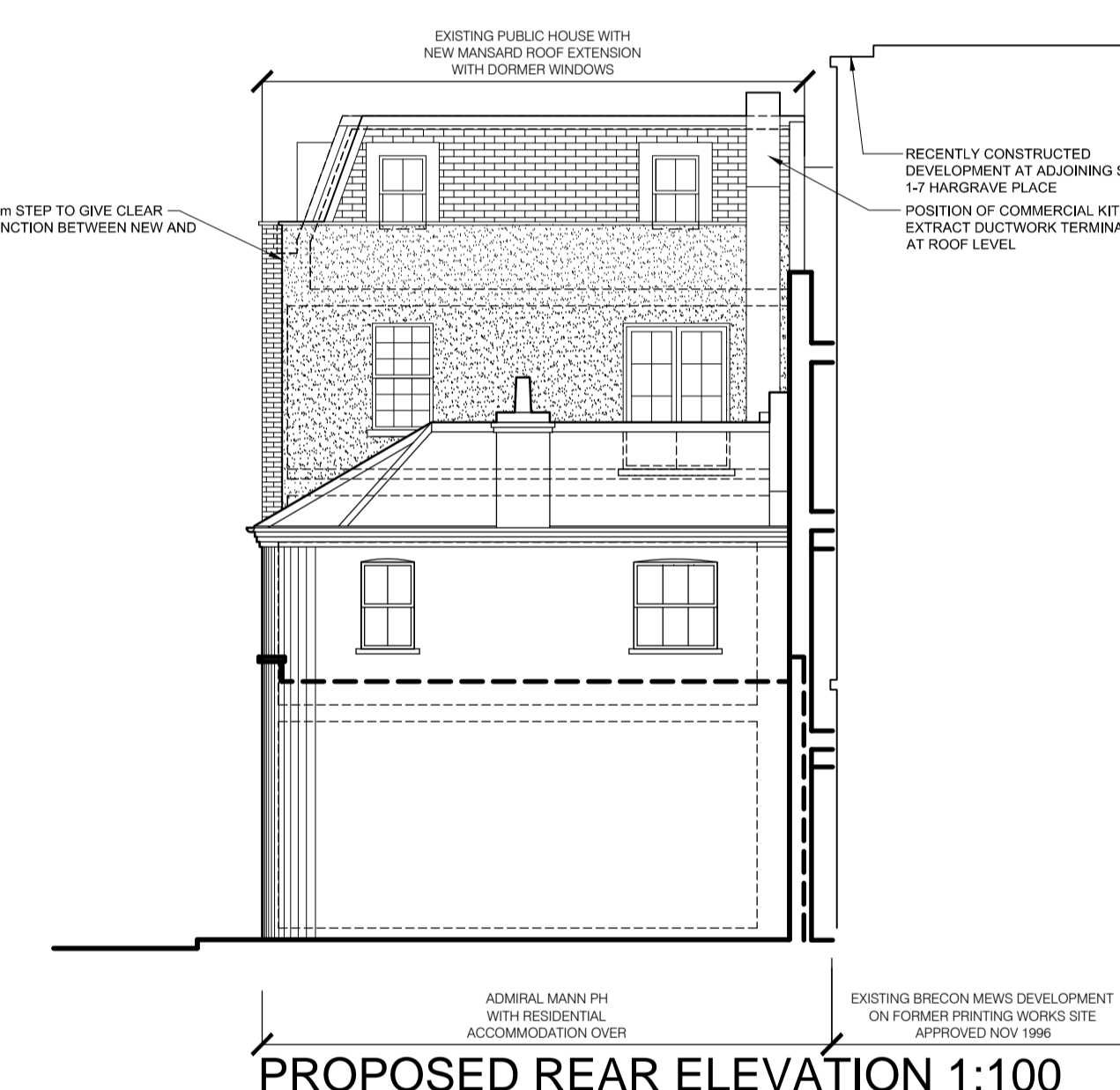

PROPOSED REAR ELEVATION 1:100



EXISTING WINDOW OPENINGS AND PATTERN TO BE RETAINED AND COPIED



CORNER VIEW

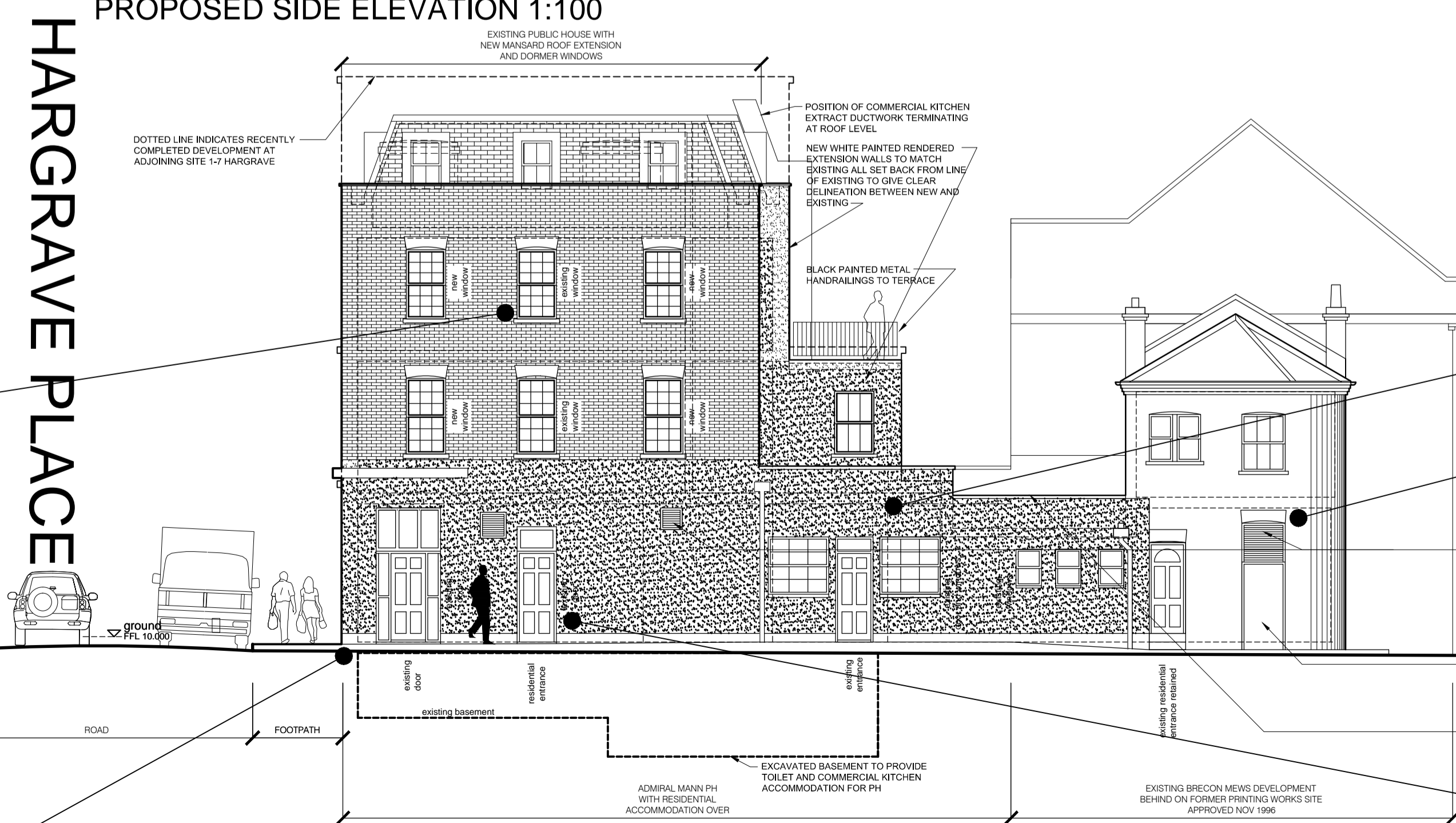

PROPOSED SIDE ELEVATION 1:100

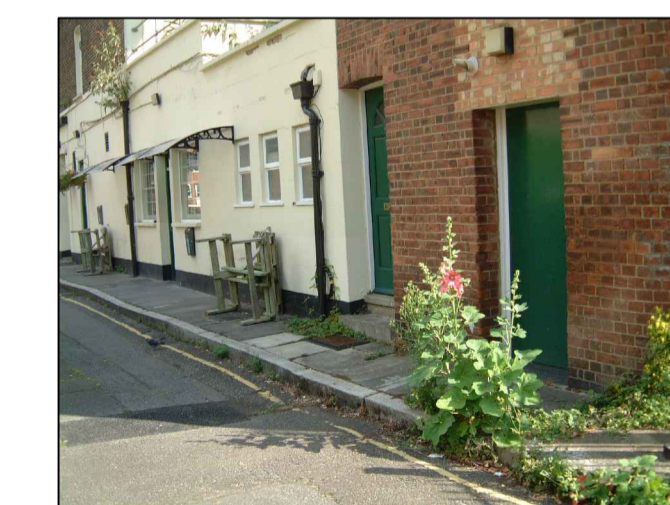

EXISTING WHITE RENDERED WALLS WITH COPING-DETAIL TO BE RETAINED
NEW OPENING TO BE FORMED IN EXISTING WALLS



PHOTO INDICATES HEAD OF EXISTING DOORWAY BRICKED UP WITH NON MATCHING BRICKS INCLUDING EXTRACT VENT TERMINAL, BOILER FLUE AND BULKHEAD LIGHT FITTING



EXISTING DOOR OPENINGS TO BE RETAINED

For Approval

revision	description	date
H	REVISED FOLLOWING COMMENTS FROM PLANNERS	21.03.17 IRMB
G	REVISED FOLLOWING COMMENTS FROM PLANNERS	23.01.17 IRMB
F	FIRST FLOOR REAR TERRACE REMOVED SCHEME REVISED FOR RESUBMISSION	03.11.16 IRMB
E	REVISED FOLLOWING COMMENTS FROM PLANNING DEPARTMENT	01.12.15 IRMB
D	REVISED FOLLOWING COMMENTS FROM PLANNING DEPARTMENT	17.11.15 IRMB
C	REVISED FOLLOWING COMMENTS FROM CLIENT	18.09.15 IRMB
B	REVISED FOLLOWING COMMENTS FROM PLANNING DEPARTMENT	01.08.15 IRMB
A	REVISED FOLLOWING COMMENTS FROM PLANNING DEPARTMENT	20.11.14 IRMB

client	Woodham Properties Ltd
project	THE ADMIRAL MANN PH LONDON N7 0BP
title	PROPOSED ELEVATIONS
date	NOV 16
scale	AS SHOWN
drawn	IRMB
drawing no	GAL 220 (PC) 008 H

	GENESIS ARCHITECTS LTD 7-26 Margate Road, St Leonards-on-Sea, East Sussex TN38 9JF T: 01920 877998 F: 01920 877998 E: genesis@genesisarchitects.co.uk W: www.genesisarchitects.ltd.uk
--	--