

Box Window Plan  
1 : 5

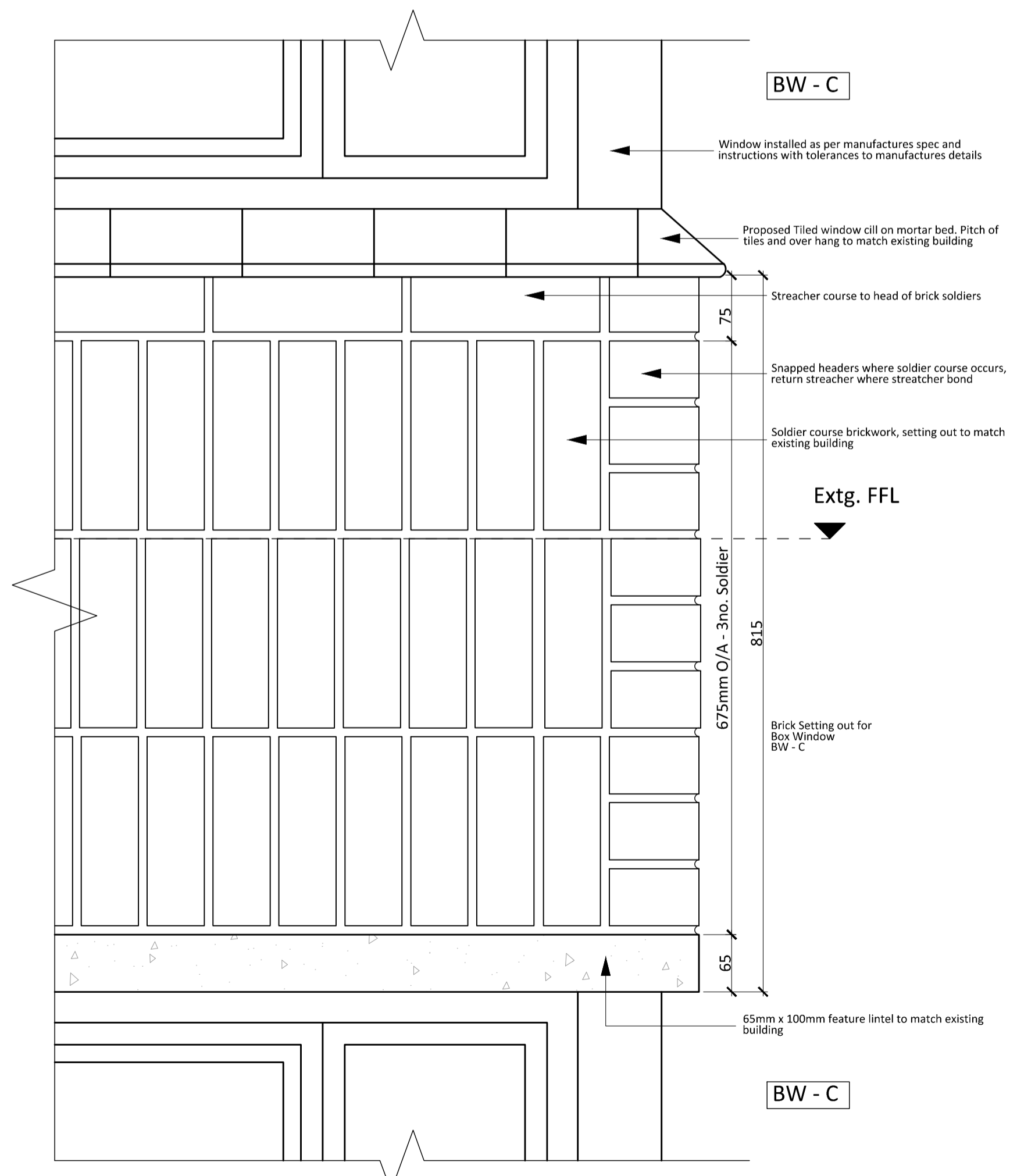

Box Window BW-C Elevation  
1 : 5

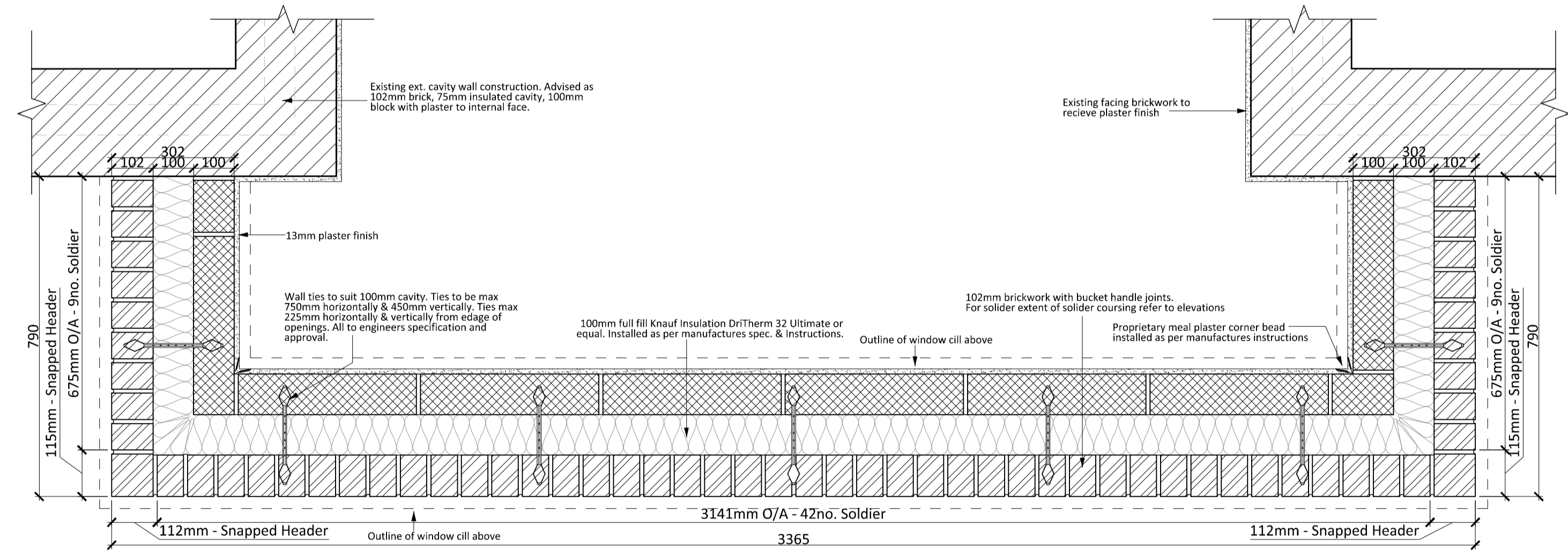

Soldier Course Setting Out  
1 : 10

Notes

- BW-A & BW-B can occur within new construction and existing construction openings. Where within existing the manufacture should conduct their own site survey for overall structural opening sizes.
- All tolerances to manufacturers discretion.
- Existing external tiled sills should be retained to all box windows apart from balcony/juliet doors.
- This drawing to be read in conjunction with:
  - Drgs. A(1)200, 220, 240, 260 (GA Floor Plans)
  - Drg. A(1)792 Box Window Profiles
  - Drgs. A(1)300, 301 (Elevations)
  - Drg. A(1)700, 720, 740 & 760 (Window/Door Schedules) for tag locations.

REV	DESCRIPTION	DATE	INIT	CHKD

**FOR INFORMATION**

**calfordseaden**

Client: Rydon  
 Project: Ashton Court, Camden Park Road, Camden  
 Title: Box Window BW-C Details  
 Scale: 1:5@A1    Date: 07.12.16    Drawn By: PMC    Checked By: CIA    Project No: K160423    Drawing No: A (1)518    Revision: ~

St Johns House 1A Knoll Rise Orpington Kent BR6 0JX  
 01689 888222    orpington@calfordseaden.com  
 calfordseaden LLP is a Limited Liability Partnership Registered in England & Wales number OC115838  
 ORPINGTON | LONDON | BIRMINGHAM | CAMBRIDGE | SOUTHDOWN-SEA | WINCHESTER    calfordseaden.com