

Notes

- BW-A & BW-B can occur within new construction and existing construction openings. Where within existing the manufacture should conduct their own site survey for overall structural opening sizes.
- All tolerances to manufacturers discretion.
- Existing external tiled sills should be retained to all box windows apart from balcony/juliet doors.
- This drawing to be read in conjunction with:
 - Drgs. A(1)200, 220, 240, 260 (GA Floor Plans)
 - Drg. A(1)792 Box Window Profiles
 - Drgs. A(1)300, 301 (Elevations)
 - Drg. A(1)700, 720, 740 & 760 (Window/Door Schdules) for tag locations.

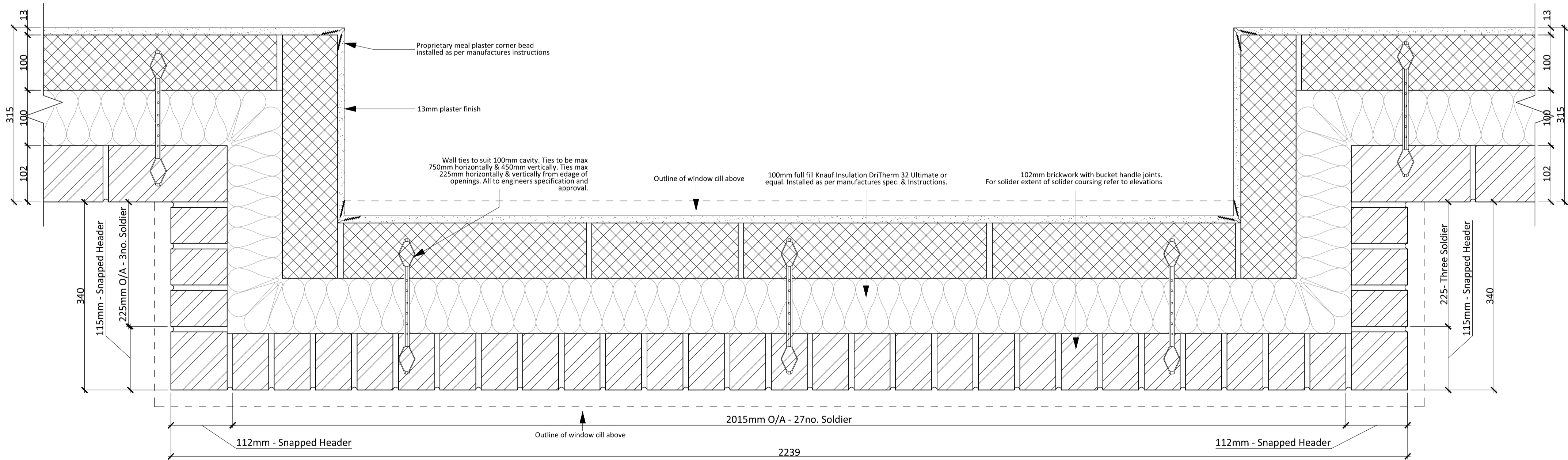

REV	DESCRIPTION	DATE	INIT	CHKD
-----	-------------	------	------	------

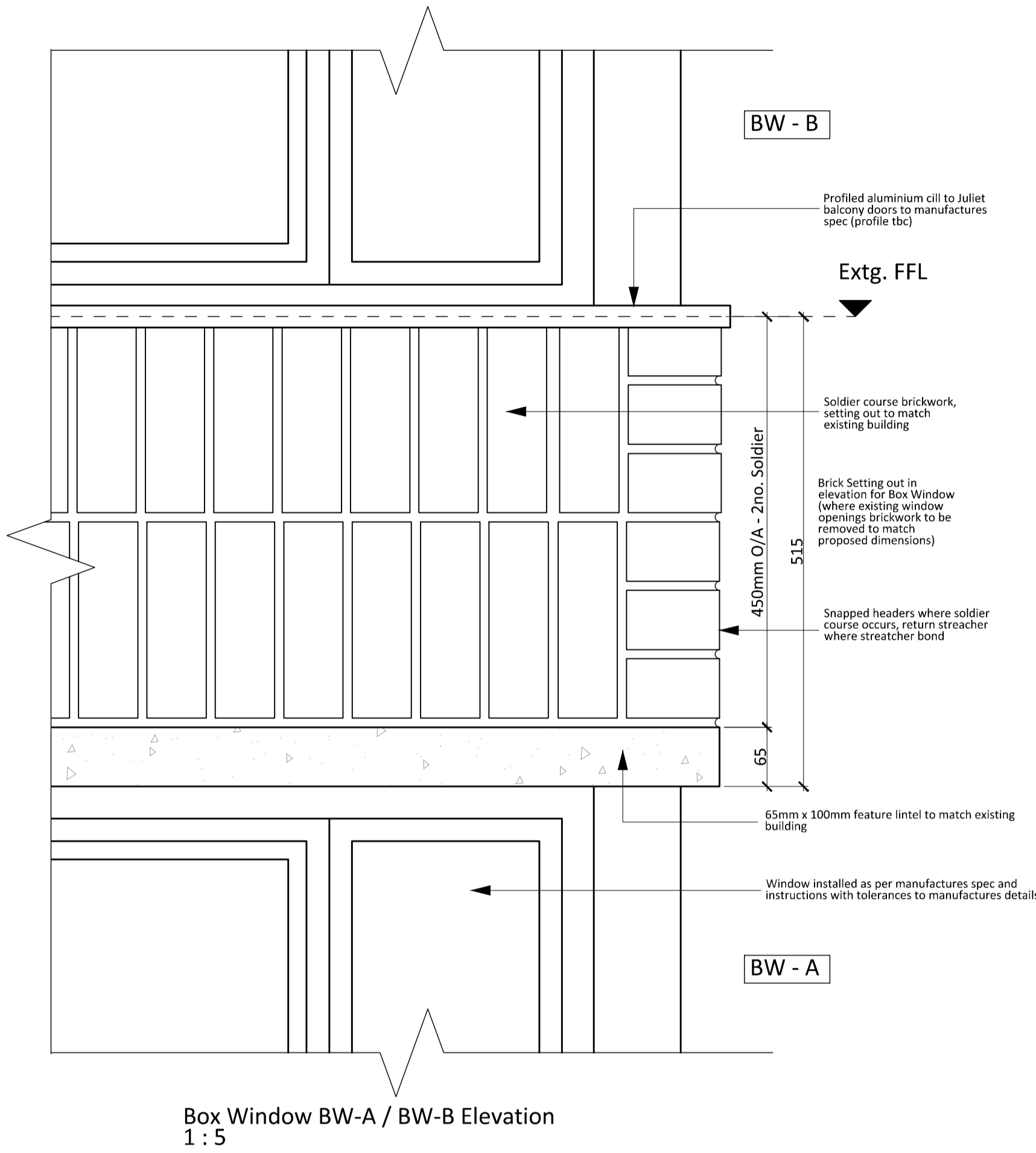
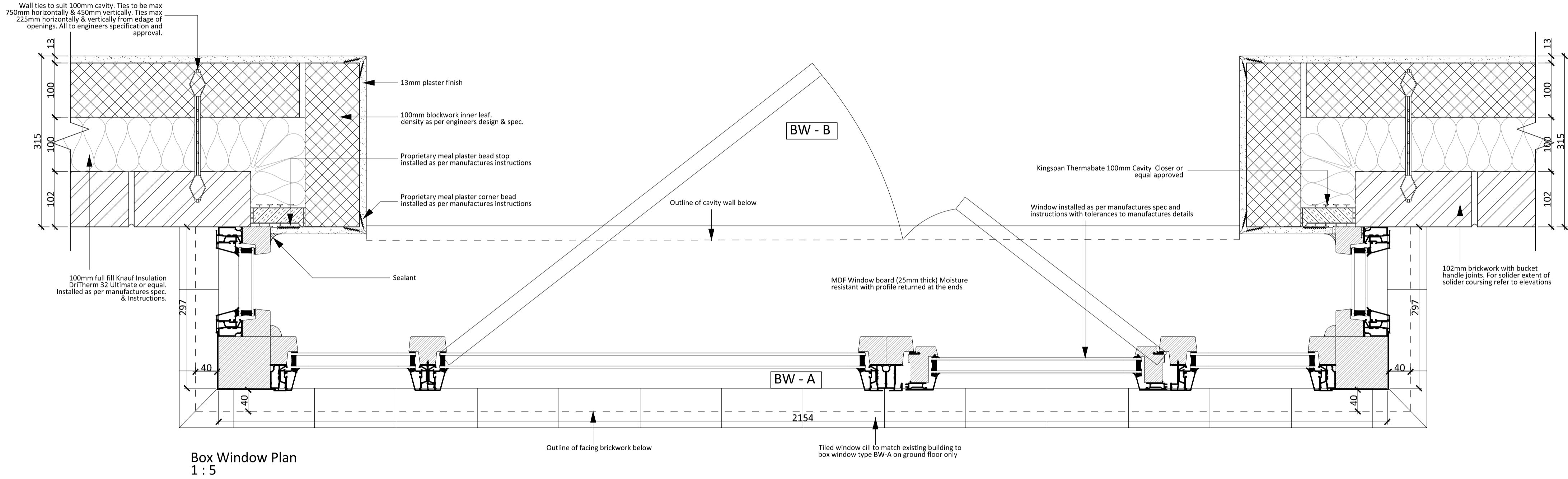

Client
Rydon
Project
Ashton Court, Camden Park Road, Camden
Title

Box Window BW-A & BW-B Details

Scale 1:5@A1 Date 07.12.16 Drawn By PMC Checked By CIA Project No: K160423 Drawing No: A (1)517 Revision ~

St Johns House 1A Knoll Rise Orpington Kent BR6 0JX
01689 888222 orpington@calfordseaden.com
calfordseaden LLP is a Limited Liability Partnership Registered in England & Wales number OC15938
ORPINGTON | LONDON | BIRMINGHAM | CAMBRIDGE | SOUTHEND-ON-SEA | WINCHESTER calfordseaden.com