

RAISED GROUND FLOOR PLAN: EXISTING

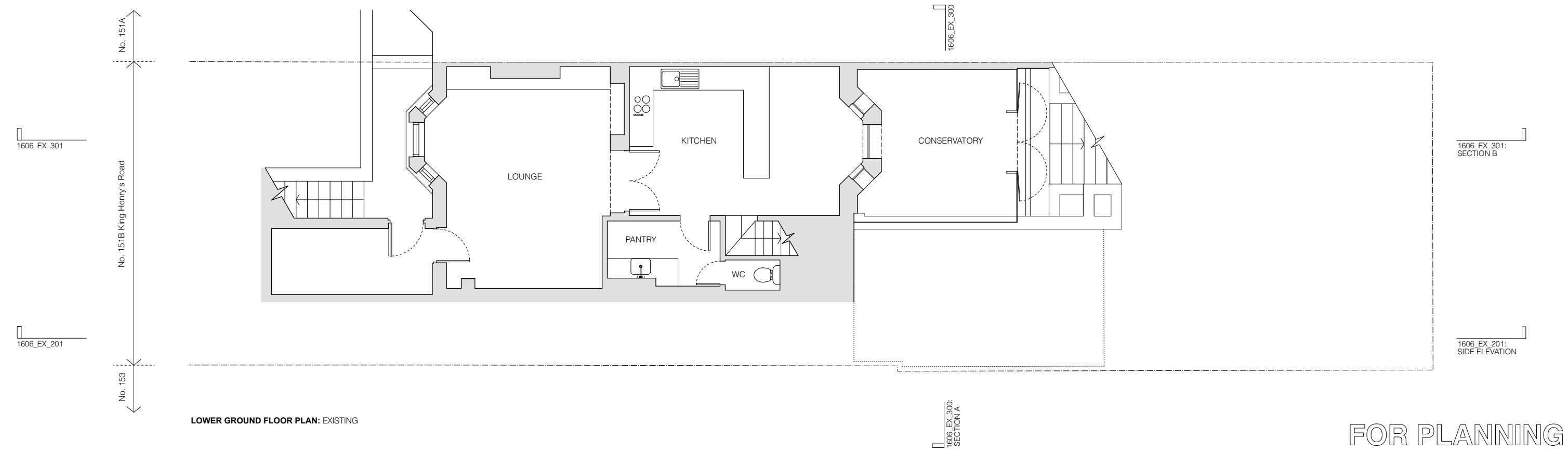

LOWER GROUND FLOOR PLAN: EXISTING

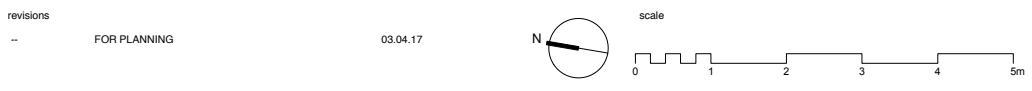

client		Copyright STUDIOCARVER Ltd. Registered Office: 37 Alfred Place, London WC1E 7DP Registered in England and Wales No. 7886682	
Alex Bartfeld		No implied license exists. This drawing should not be used to calculate areas for the purpose of valuations. All dimensions to be checked on site by contractor and such dimensions to be their responsibility. When in doubt ask.	
scale		All work must comply with relevant British Standards and Building Regulation requirements. Drawing errors and omissions to be reported to architect immediately.	
1:100 at A3			
project			
151B King Henry's Road			
drawing title			
Existing Lower Ground + Raised Ground Floor Plans			
drawing no			
1606_EX_100			
rev			

FOR PLANNING

STUDIOCARVER

37 Alfred Place
London WC1E 7DP
T: 020 7096 1257
E: mail@studiocarver.co.uk
W: www.studiocarver.co.uk