

**GROUND FLOOR**

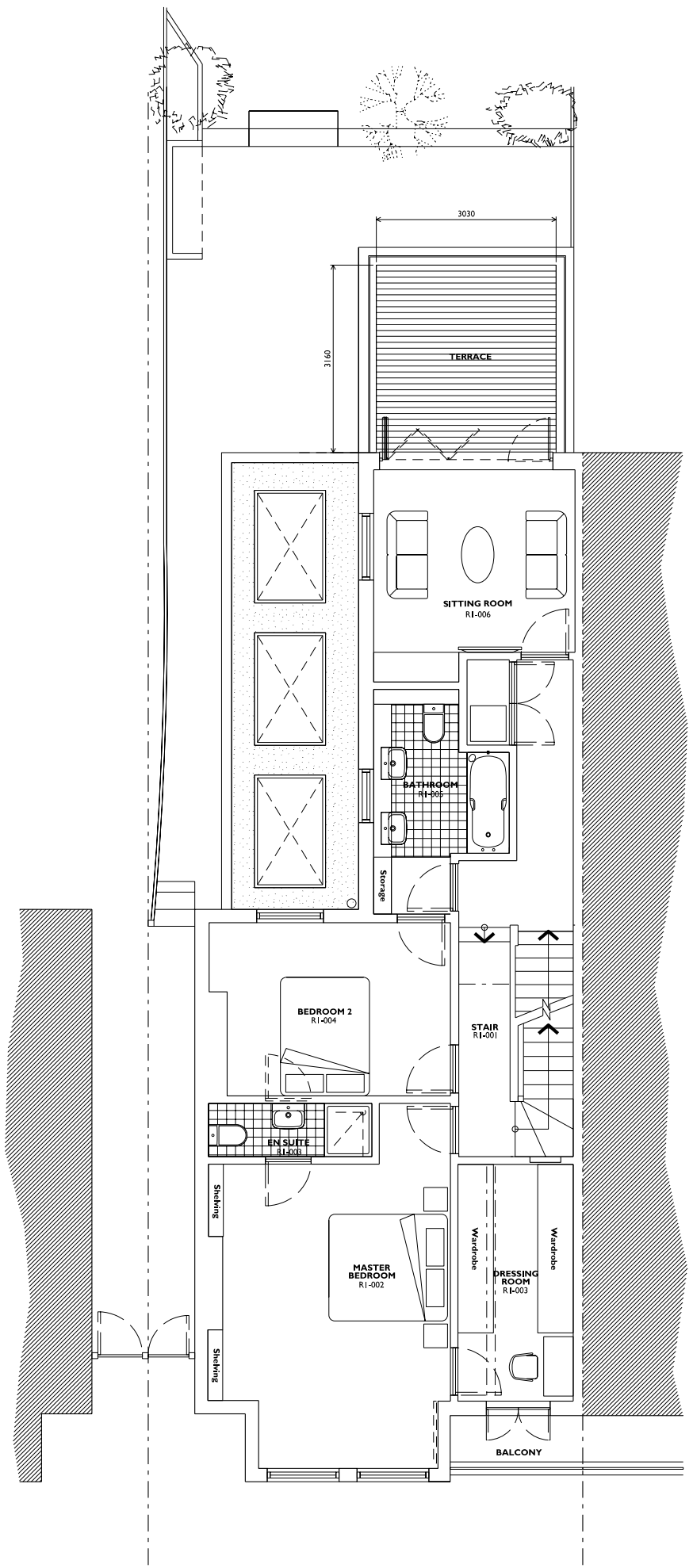

**FIRST FLOOR**

ISSUED FOR TENDER	
ISSUED FOR CONSTRUCTION	

Status  
**PLANNING**

Project  
**30 WESTBERE ROAD,**  
**LONDON, NW2 3SR**

Drawing description  
**PROPOSED GROUND & FIRST FLOOR PLANS**

Local Authority  
LONDON BOROUGH OF CAMDEN

Client  
MR & MRS SCHELIN

Scale Date  
1:100 JUNE 2011

CAD drawn Checked  
AN SW

Job Number Drawing Number  
**11-009 PL\_001**

Revision

--	--	--	--	--	--

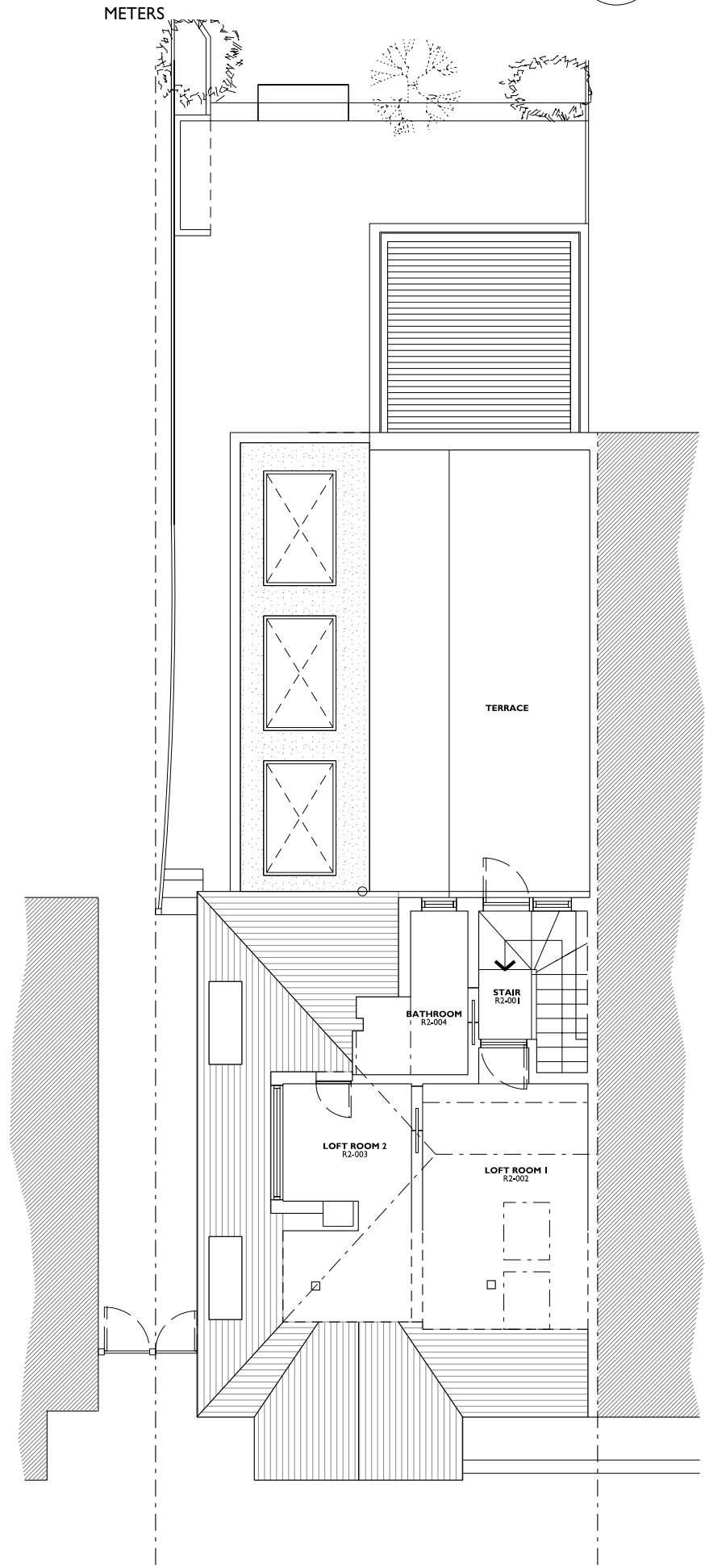
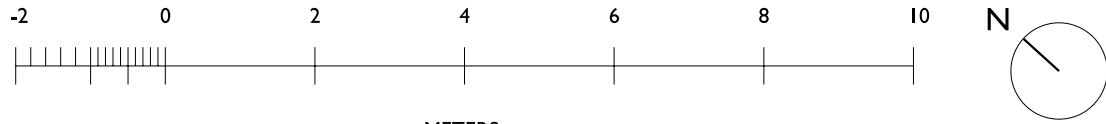

**SECOND FLOOR**

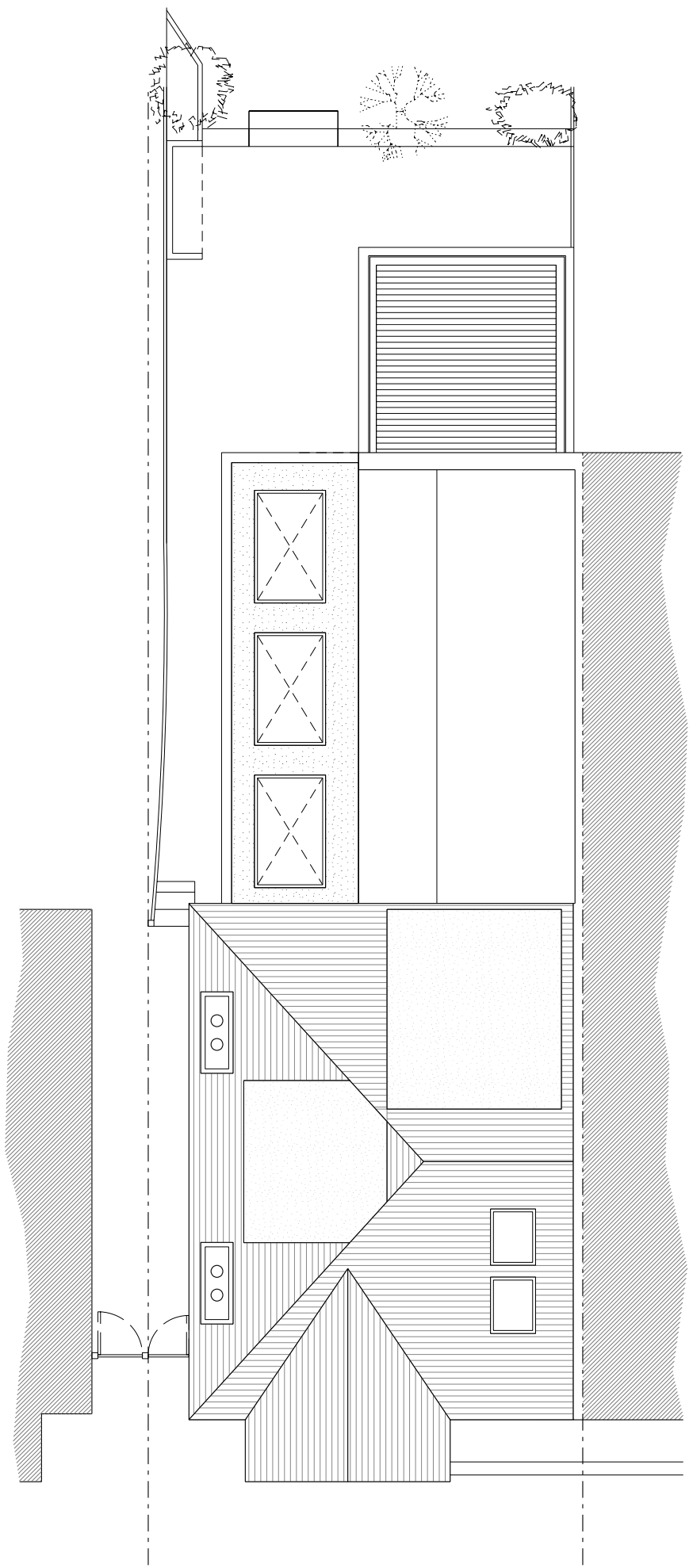

**ROOF PLAN**

Date	Revision



**Unit G.2,  
The Leather House,  
Weston Street,  
London,  
SE1 3ER**  
T: +44 (0) 20 7183 1063  
F: +44 (0) 20 769 17242  
office@simonwhitehead.com  
www.simonwhitehead.com  
Simon Whitehead Architects Limited

Do not scale  
All dimensions in millimetres unless otherwise stated.  
Any variations or supplementary drawings are to be approved by the Architect.

**ALL DIMENSIONS AND CONDITIONS ARE TO BE CHECKED ON SITE PRIOR TO PREPARING DRAWINGS OR COMMENCING ANY WORK.**

Magnetic Media does not constitute contract documentation and update of this data will occur. These files are current as of the date of issue. Your use of the content of these files is at your own risk. Reference should always be made to the hard copy which is superior to the digital format. Any documents produced by yourselves which contain part or all of this data remains your responsibility and is attributed to yourselves. Whilst every effort has been made to ensure that this file has been scanned for viruses, we cannot ensure that it does not contain any.

ISSUED FOR TENDER	
ISSUED FOR CONSTRUCTION	

Status **PLANNING**

Project  
**30 WESTBERE ROAD,  
LONDON, NW2 3SR**

Drawing description  
**PROPOSED SECOND FLOOR  
& ROOF PLANS**

Local Authority  
LONDON BOROUGH OF CAMDEN

Client  
MR & MRS SCHELIN

Scale 1:100 Date JUNE 2011

CAD/drawn AN Checked SW

Job Number 11-009 Drawing Number PL\_002

Revision							

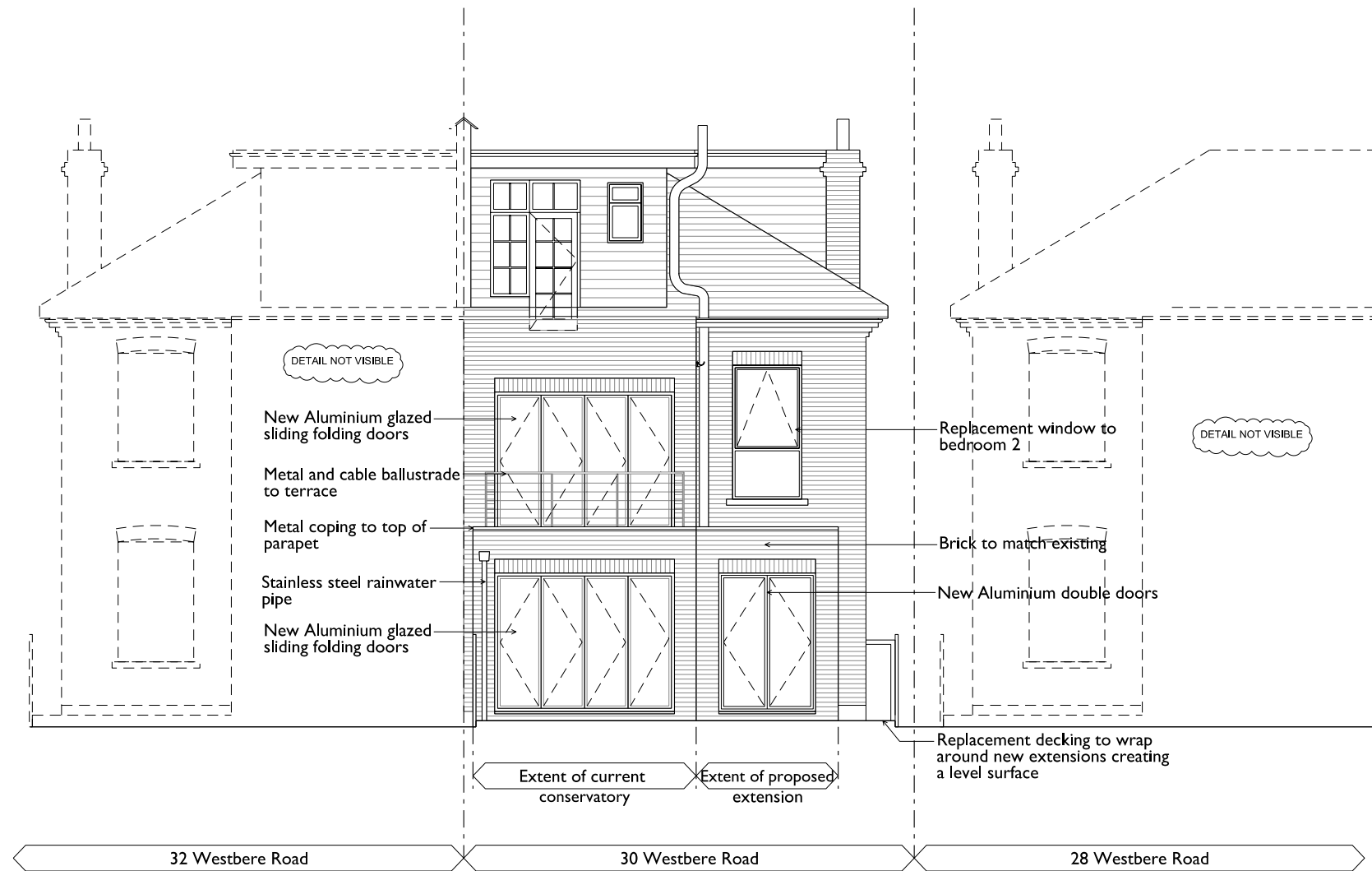
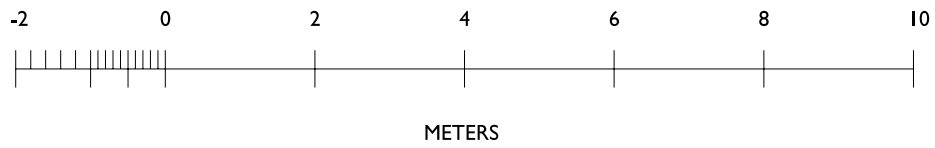

REAR ELEVATION

Date	Revision



Unit G.2,  
Trowbray House,  
The Leathermarket,  
Weston Street,  
London,  
SE1 3ER  
T: +44 (0) 20 7183 1063  
F: +44 (0) 20 769 17242  
office@simonwhitehead.co.uk  
www.simonwhitehead.co.uk  
Simon Whitehead Architects Limited

Do not scale  
All dimensions in millimetres unless otherwise stated.  
Any variations or supplementary drawings are to be approved by the Architect.

**ALL DIMENSIONS AND CONDITIONS ARE TO BE CHECKED ON SITE PRIOR TO PREPARING DRAWINGS OR COMMENCING ANY WORK.**

Magnetic Media does not constitute contract documentation and update of this data will occur. These files are current as of the date of issue. Your use of the content of these files is at your own risk. Reference should always be made to the hard copy which is superior to the digital format. Any documents produced by yourselves which contain part or all of this data remains your responsibility and is attributed to yourselves. Whilst every effort has been made to ensure that this file has been scanned for viruses, we cannot ensure that it does not contain any.

ISSUED FOR TENDER	
ISSUED FOR CONSTRUCTION	

Status  
**PLANNING**

Project  
**30 WESTBERE ROAD,  
LONDON, NW2 3SR**

Drawing description  
**PROPOSED REAR  
ELEVATION**

Local Authority  
LONDON BOROUGH OF CAMDEN

Client  
MR & MRS SCHELIN

Scale 1:100 Date JUNE 2011

CAD/drawn AN Checked SW

Job Number 11-009 Drawing Number PL\_003

Revision							

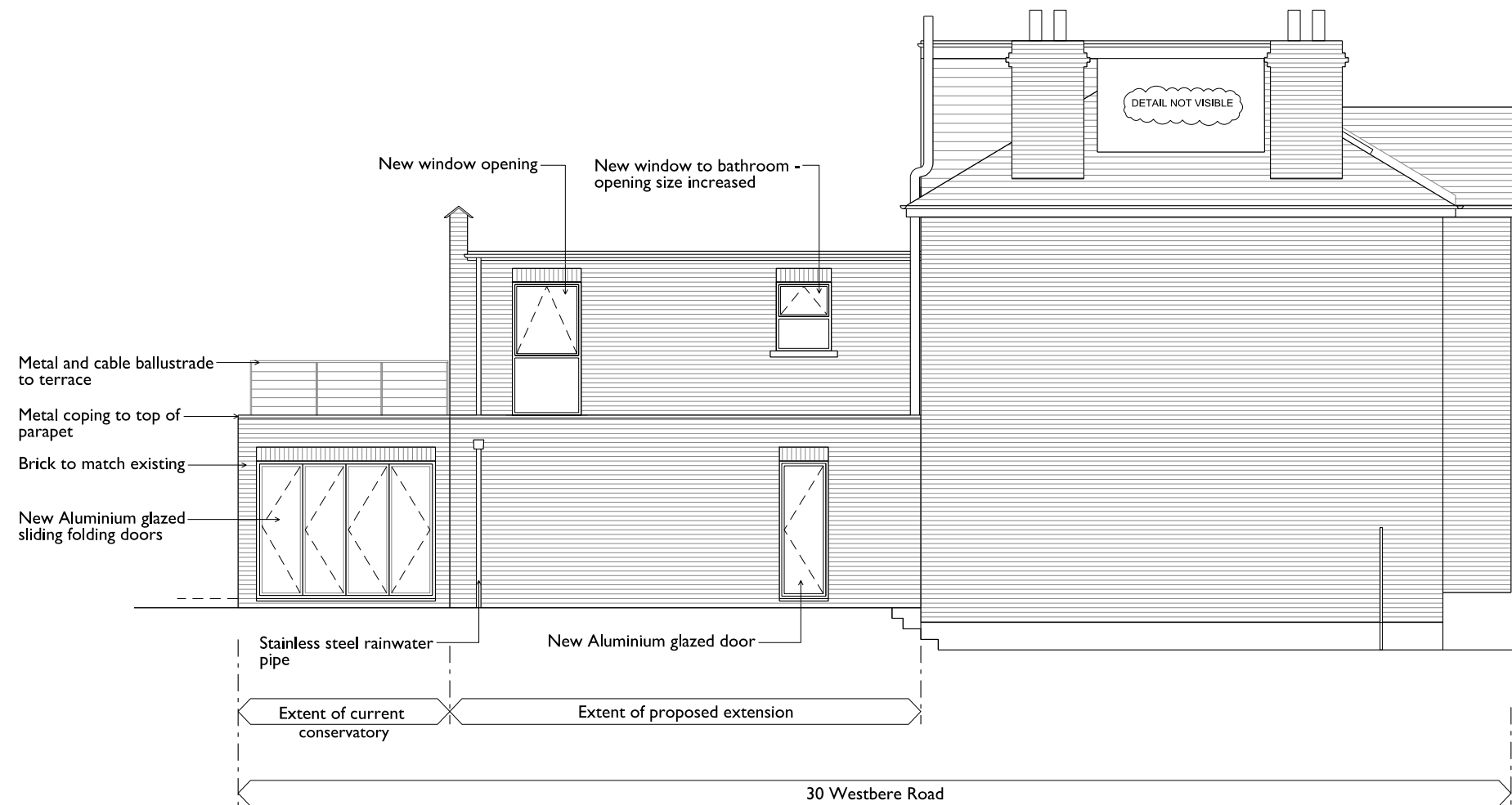
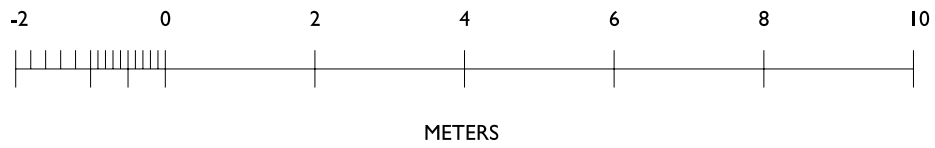

**SIDE ELEVATION**

Date	Revision



Unit G.2,  
Trowbray House,  
The Leathermarket,  
Weston Street,  
London,  
SE1 3ER  
T: +44 (0) 20 7183 1063  
F: +44 (0) 20 769 17242  
office@simonwhitehead.com  
www.simonwhitehead.com  
Simon Whitehead Architects Limited

Do not scale  
All dimensions in millimetres unless otherwise stated.  
Any variations or supplementary drawings are to be approved by the Architect.

**ALL DIMENSIONS AND CONDITIONS ARE TO BE CHECKED ON SITE PRIOR TO PREPARING DRAWINGS OR COMMENCING ANY WORK.**

Magnetic Media does not constitute contract documentation and update of this data will occur. These files are current as of the date of issue. Your use of the content of these files is at your own risk. Reference should always be made to the hard copy which is superior to the digital format. Any documents produced by yourselves which contain part or all of this data remains your responsibility and is attributed to yourselves. Whilst every effort has been made to ensure that this file has been scanned for viruses, we cannot ensure that it does not contain any.

ISSUED FOR TENDER	
ISSUED FOR CONSTRUCTION	

Status  
**PLANNING**

Project  
**30 WESTBERE ROAD,  
LONDON, NW2 3SR**

Drawing description  
**PROPOSED SIDE ELEVATION**

Local Authority  
LONDON BOROUGH OF CAMDEN

Client  
MR & MRS SCHELIN

Scale  
1:100

Date  
JUNE 2011

CAD/drawn  
AN

Checked  
SW

Job Number  
**11-009**

Drawing Number  
**PL\_004**

Revision

--	--	--	--	--	--	--	--	--	--

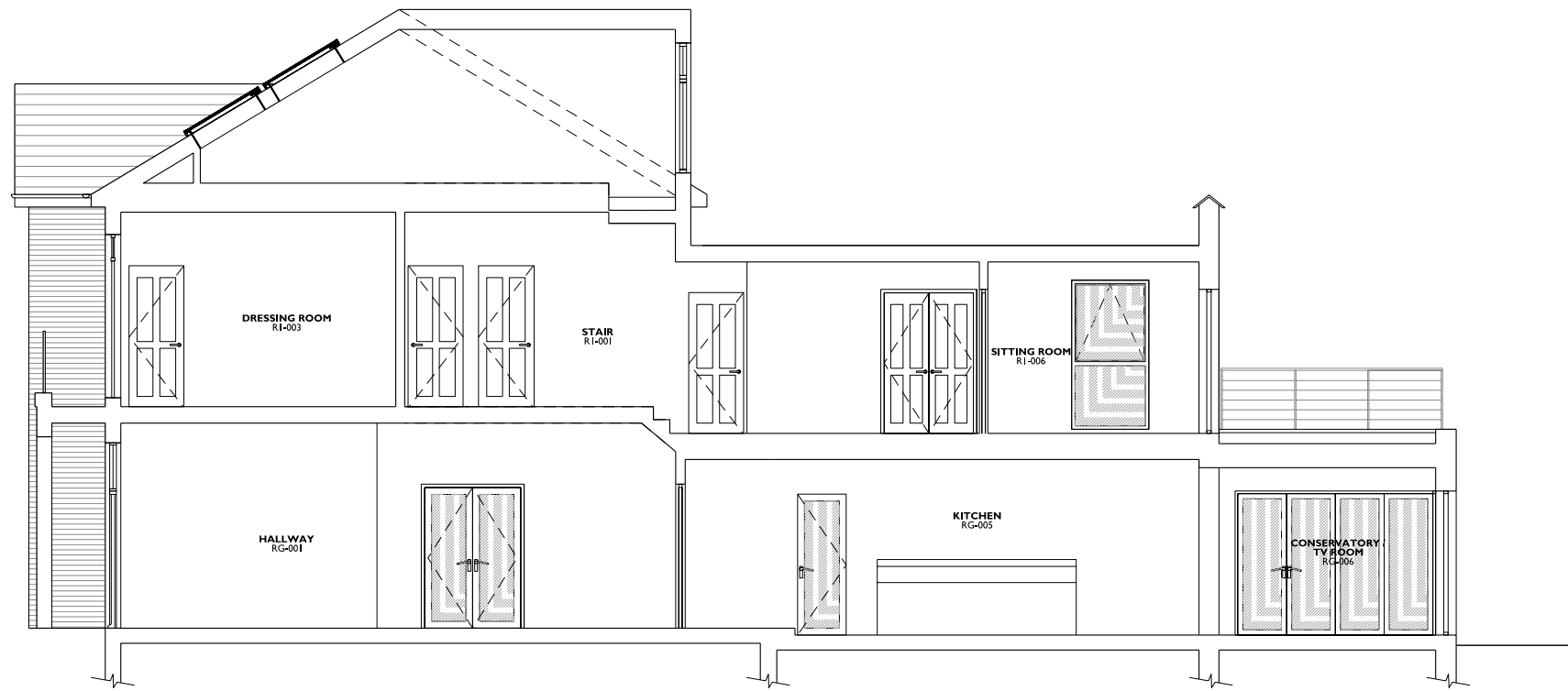
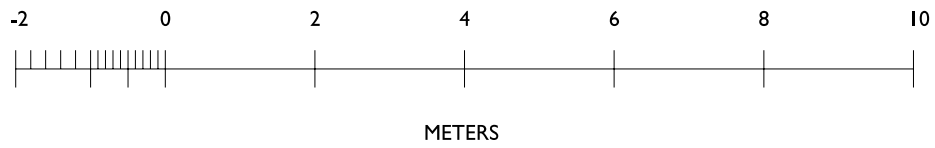

SECTION A - A

Date Revision

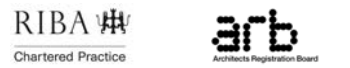

Unit G.2,  
Trowbray House,  
The Leathermarket,  
Weston Street,  
London,  
SE1 3ER  
T: +44(0)2071831063  
F: +44(0)2076917242  
office@simonwhitehead.com  
www.simonwhitehead.com  
Simon Whitehead Architects Limited

Do not scale  
All dimensions in millimetres unless otherwise stated.  
Any variations or supplementary drawings are to be approved by the Architect.

**ALL DIMENSIONS AND CONDITIONS ARE TO BE CHECKED ON SITE PRIOR TO PREPARING DRAWINGS OR COMMENCING ANY WORK.**

Magnetic Media does not constitute contract documentation and update of this data will occur. These files are current as of the date of issue. Your use of the content of these files is at your own risk. Reference should always be made to the hard copy which is superior to the digital format. Any documents produced by yourselves which contain part or all of this data remains your responsibility and is attributed to yourselves. Whilst every effort has been made to ensure that this file has been scanned for viruses, we cannot ensure that it does not contain any.

ISSUED FOR TENDER	
ISSUED FOR CONSTRUCTION	

Status  
**PLANNING**

Project  
30 WESTBERE ROAD,  
LONDON, NW2 3SR

Drawing description  
**SECTION A - A**

Local Authority  
LONDON BOROUGH OF CAMDEN

Client  
MR & MRS SCHELIN

Scale Date  
1:100 JUNE 2011

CAD/drawn Checked  
AN SW

Job Number Drawing Number  
**11-009 PL\_005**

Revision

--	--	--	--	--	--	--	--	--	--

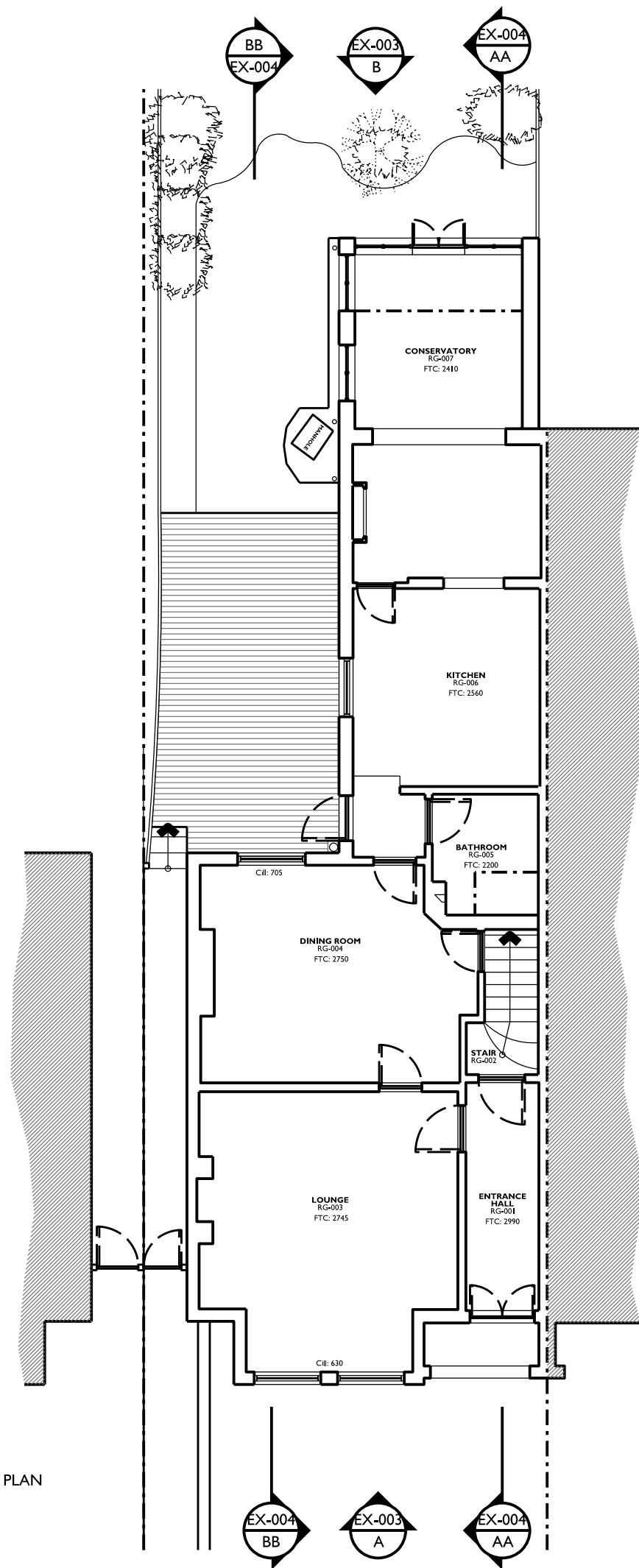

GROUND FLOOR PLAN

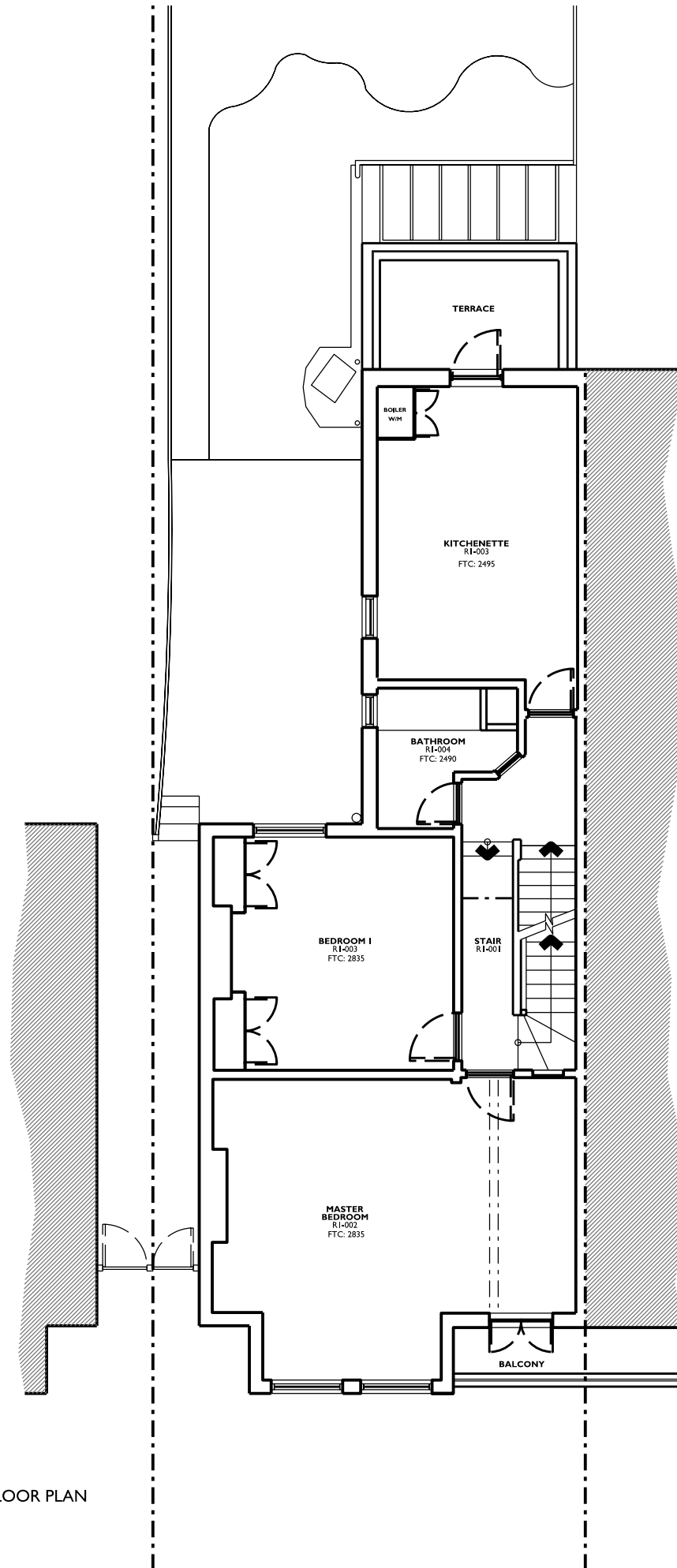

FIRST FLOOR PLAN

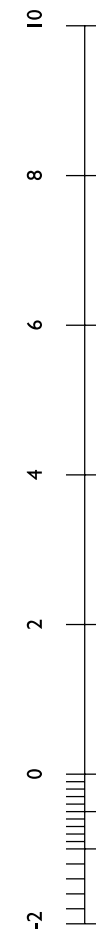
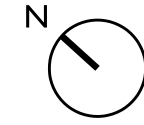

METERS

Date	Revision



Unit G.2,  
Trowbray House,  
The Leathermarket,  
Weston Street,  
London,  
SE1 3ER  
T: +44 (0) 20 7183 1063  
F: +44 (0) 20 769 17242  
office@simonwhitehead.com  
www.simonwhitehead.com  
Simon Whitehead Architects Limited

Do not scale  
All dimensions in millimetres unless otherwise stated.

Any variations or supplementary drawings are to be approved by the Architect.

**ALL DIMENSIONS AND CONDITIONS ARE TO BE CHECKED ON SITE PRIOR TO PREPARING DRAWINGS OR COMMENCING ANY WORK.**

Magnetic Media does not constitute contract documentation and update of this data will occur. These files are current as of the date of issue. Your use of the content of these files is at your own risk. Reference should always be made to the hard copy which is superior to the digital format. Any documents produced by journalists which contain part or all of this data remains your responsibility and is attributed to yourselves. Whilst every effort has been made to ensure that this file has been scanned for viruses, we cannot ensure that it does not contain any.

ISSUED FOR TENDER	
ISSUED FOR CONSTRUCTION	

Status  
**PLANNING**

Project  
**30 WESTBERE ROAD,  
LONDON, NW2 3SR**

Drawing description  
**EXISTING DRAWINGS**

Local Authority  
LONDON BOROUGH OF CAMDEN

Client  
MR & MRS SCHELIN

Scale  
1:100@A3

Date  
JUNE 2011

CAD drawn  
AN

Checked  
SW

Job Number  
**11-009**

Drawing Number  
**EX-001**

Revision

--	--	--	--	--	--	--	--

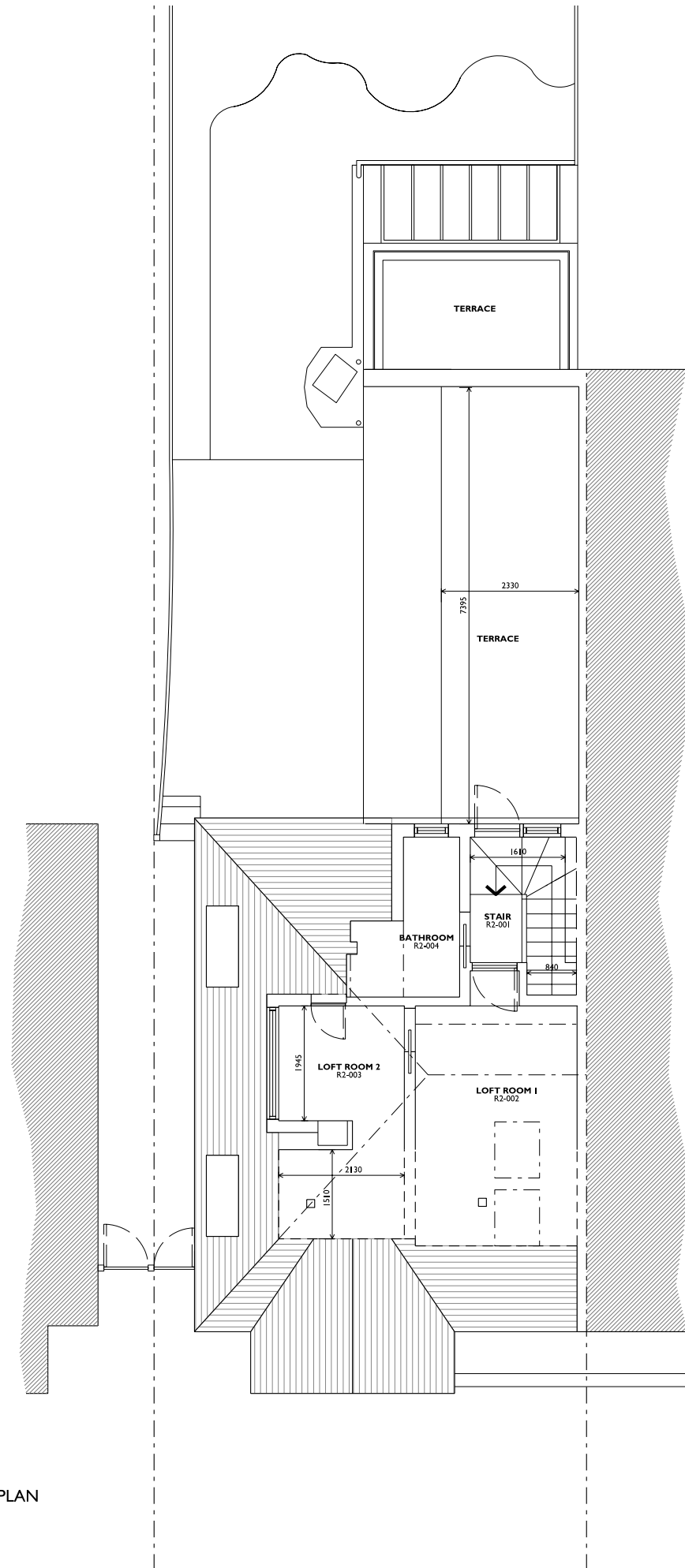

SECOND FLOOR PLAN

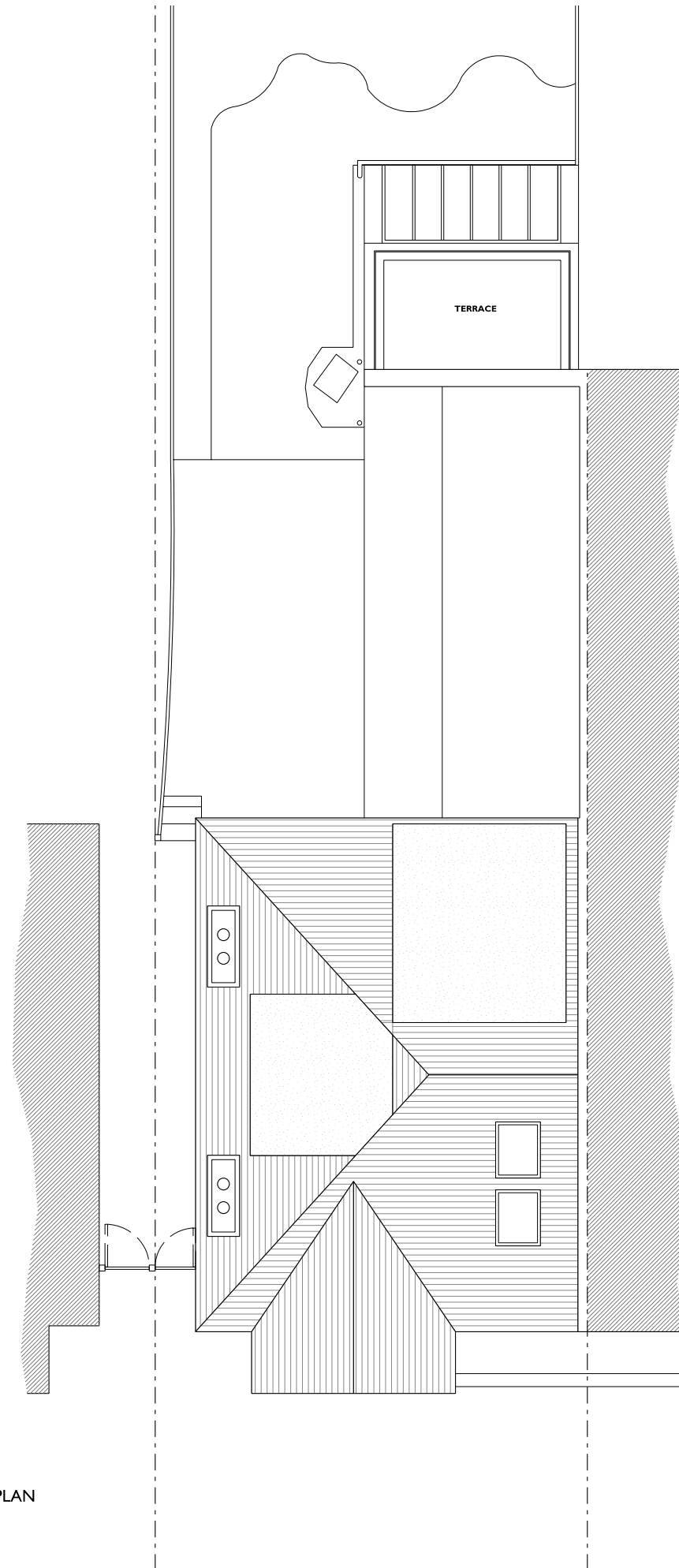

ROOF PLAN

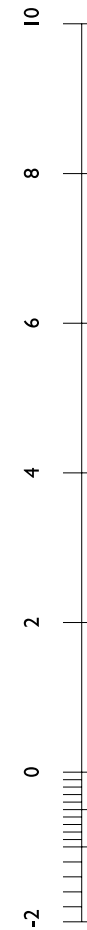
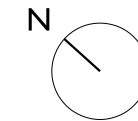

METERS

Date	Revision



Unit G.2,  
Trowbray House,  
The Leathermarket,  
Weston Street,  
London,  
SE1 3ER  
T: +44 (0) 20 7183 1063  
F: +44 (0) 20 769 17242  
office@simonwhitehead.com  
www.simonwhitehead.com  
Simon Whitehead Architects Limited

Do not scale  
All dimensions in millimetres unless otherwise stated.  
Any variations or supplementary drawings are to be approved by the Architect.

**ALL DIMENSIONS AND CONDITIONS ARE TO BE CHECKED ON SITE PRIOR TO PREPARING DRAWINGS OR COMMENCING ANY WORK.**

Magnetic Media does not constitute contract documentation and update of this data will occur. These files are current as of the date of issue. Your use of the content of these files is at your own risk. Reference should always be made to the hard copy which is superior to the digital format. Any documents produced by yourselves which contain part or all of this data remains your responsibility and is attributed to yourselves. Whilst every effort has been made to ensure that this file has been scanned for viruses, we cannot ensure that it does not contain any.

ISSUED FOR TENDER	
ISSUED FOR CONSTRUCTION	

Status  
**PLANNING**

Project  
**30 WESTBERE ROAD,  
LONDON, NW2 3SR**

Drawing description  
**EXISTING DRAWINGS**

Local Authority  
LONDON BOROUGH OF CAMDEN

Client  
MR & MRS SCHELIN

Scale  
1:100@A3

Date  
JUNE 2011

CAD/drawn  
AN

Checked  
SW

Job Number  
**11-009**

Drawing Number  
**EX-002**

Revision

--	--	--	--	--	--	--	--





ELEVATION A



ELEVATION B

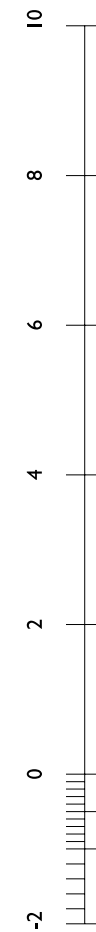

Date	Revision

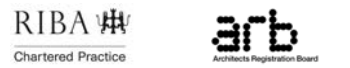

Unit G.2,  
Trowbray House,  
The Leathermarket,  
Weston Street,  
London,  
SE1 3ER  
T: +44 (0) 20 71831063  
F: +44 (0) 20 76917242  
office@simonwhitehead.com  
www.simonwhitehead.com  
Simon Whitehead Architects Limited

Do not scale  
All dimensions in millimetres unless otherwise stated.  
Any variations or supplementary drawings are to be approved by the Architect.

**ALL DIMENSIONS AND CONDITIONS ARE TO BE CHECKED ON SITE PRIOR TO PREPARING DRAWINGS OR COMMENCING ANY WORK.**

Magnetic Media does not constitute contract documentation and update of this data will occur. These files are current as of the date of issue. Your use of the content of these files is at your own risk. Reference should always be made to the hard copy which is superior to the digital format. Any documents produced by yourselves which contain part or all of this data remains your responsibility and is attributed to yourselves. Whilst every effort has been made to ensure that this file has been scanned for viruses, we cannot ensure that it does not contain any.

ISSUED FOR TENDER	
ISSUED FOR CONSTRUCTION	

Status  
**PLANNING**

Project  
**30 WESTBERE ROAD,  
LONDON, NW2 3SR**

Drawing description  
**EXISTING DRAWINGS**

Local Authority  
LONDON BOROUGH OF CAMDEN

Client  
MR & MRS SCHELIN

Scale  
1:100@A3

Date  
JUNE 2011

CAD/drawn  
AN

Checked  
SW

Job Number  
**11-009**

Drawing Number  
**EX-003**

Revision

--	--	--	--	--	--	--	--	--	--

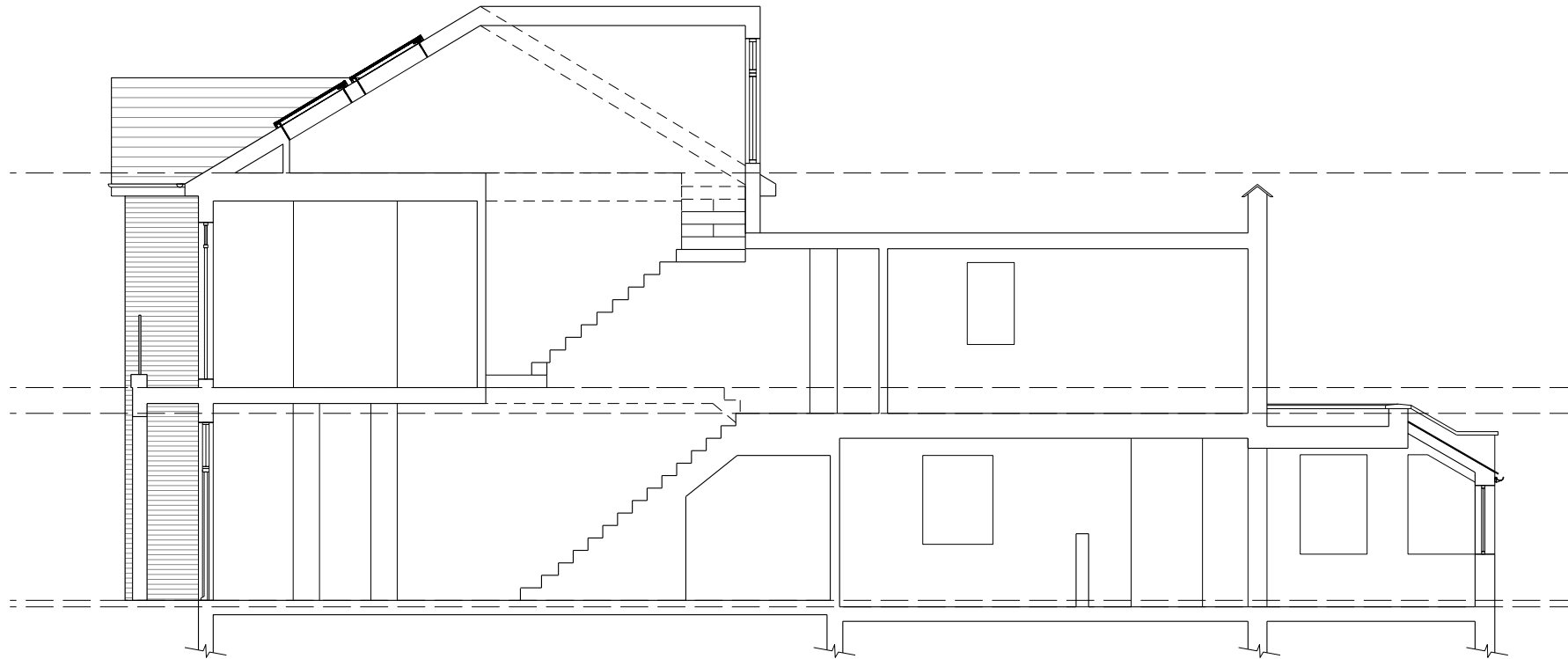

SECTION A\_A



SECTION B\_B

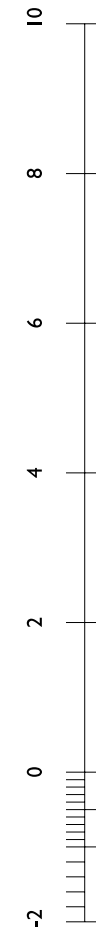

METERS

Date	Revision



Unit G.2,  
Trowbray House,  
The Leathermarket,  
Weston Street,  
London,  
SE1 3ER  
T: +44 (0) 20 71831063  
F: +44 (0) 20 76917242  
office@simonwhitehead.com  
www.simonwhitehead.com  
Simon Whitehead Architects Limited

Do not scale  
All dimensions in millimetres unless otherwise stated.  
Any variations or supplementary drawings are to be approved by the Architect.

**ALL DIMENSIONS AND CONDITIONS ARE TO BE CHECKED ON SITE PRIOR TO PREPARING DRAWINGS OR COMMENCING ANY WORK.**

Magnetic Media does not constitute contract documentation and update of this data will occur. These files are current as of the date of issue. Your use of the content of these files is at your own risk. Reference should always be made to the hard copy which is superior to the digital format. Any documents produced by yourselves which contain part or all of this data remains your responsibility and is attributed to yourselves. Whilst every effort has been made to ensure that this file has been scanned for viruses, we cannot ensure that it does not contain any.

ISSUED FOR TENDER	
ISSUED FOR CONSTRUCTION	

Status  
**PLANNING**

Project  
**30 WESTBERE ROAD,  
LONDON, NW2 3SR**

Drawing description  
**EXISTING DRAWINGS**

Local Authority  
LONDON BOROUGH OF CAMDEN

Client  
MR & MRS SCHELIN

Scale  
1:100@A3

Date  
JUNE 2011

CAD/drawn  
AN

Checked  
SW

Job Number  
**11-009**

Drawing Number  
**EX-004**

Revision

--	--	--	--	--	--	--	--	--	--