

EXISTING GROUND FLOOR  
EXISTING GROUND FLOOR PLAN

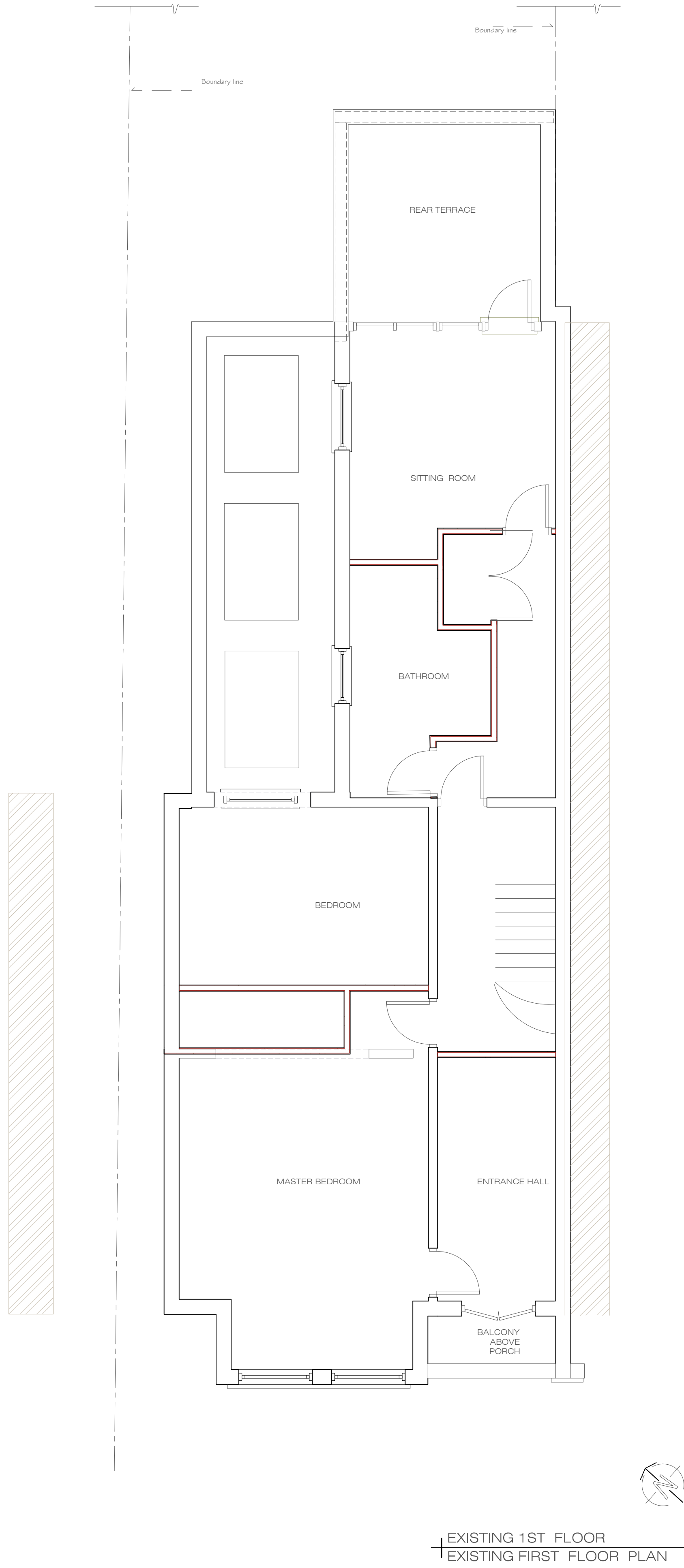

EXISTING 1ST FLOOR  
EXISTING FIRST FLOOR PLAN

#### Notes

These drawings are strictly copyright and are not to be used, printed or copied in any form unless expressly permitted by ASB Architects. Any scale indicated on the drawing is only correct provided the drawing is printed at the original "Sheet Size" field. This is typically A1 or A3, printed without reduction, @ 100%.

This drawing may include information shown in colour as indicated by the "Printing" field. If the drawing is received incorrectly please refer to the sender or Architects.

Do not scale from these drawings. Refer to figured dimensions only and, where these are missing or cannot be inferred from the given dimensions, refer to the Architect for instruction.

Inform the Architect as soon as possible of any discrepancies found on site.

This drawing is to be read in conjunction with the structural engineers' drawings, all other layout and detail drawings together with the Schedule of Works and Specification.

#### REVISION

Rev.	Date	Notes

ASB ARCHITECTS	
215 West End Lane West Hampstead London NW6 1XJ T: 020 7431 5221 F: 02074315114 E: amos@asbarchitects.com	
Project	LOFT CONVERSION AT 30 WESTBERE ROAD LONDON NW2 3SR
Drawing	EXISTING FLOOR PLANS
Dwg status	-
Date	© MARCH 2017
Project Ref	329
Printing	-
SCALE	1: 50
Sheet size	A1
Drg No	05
Rev.	

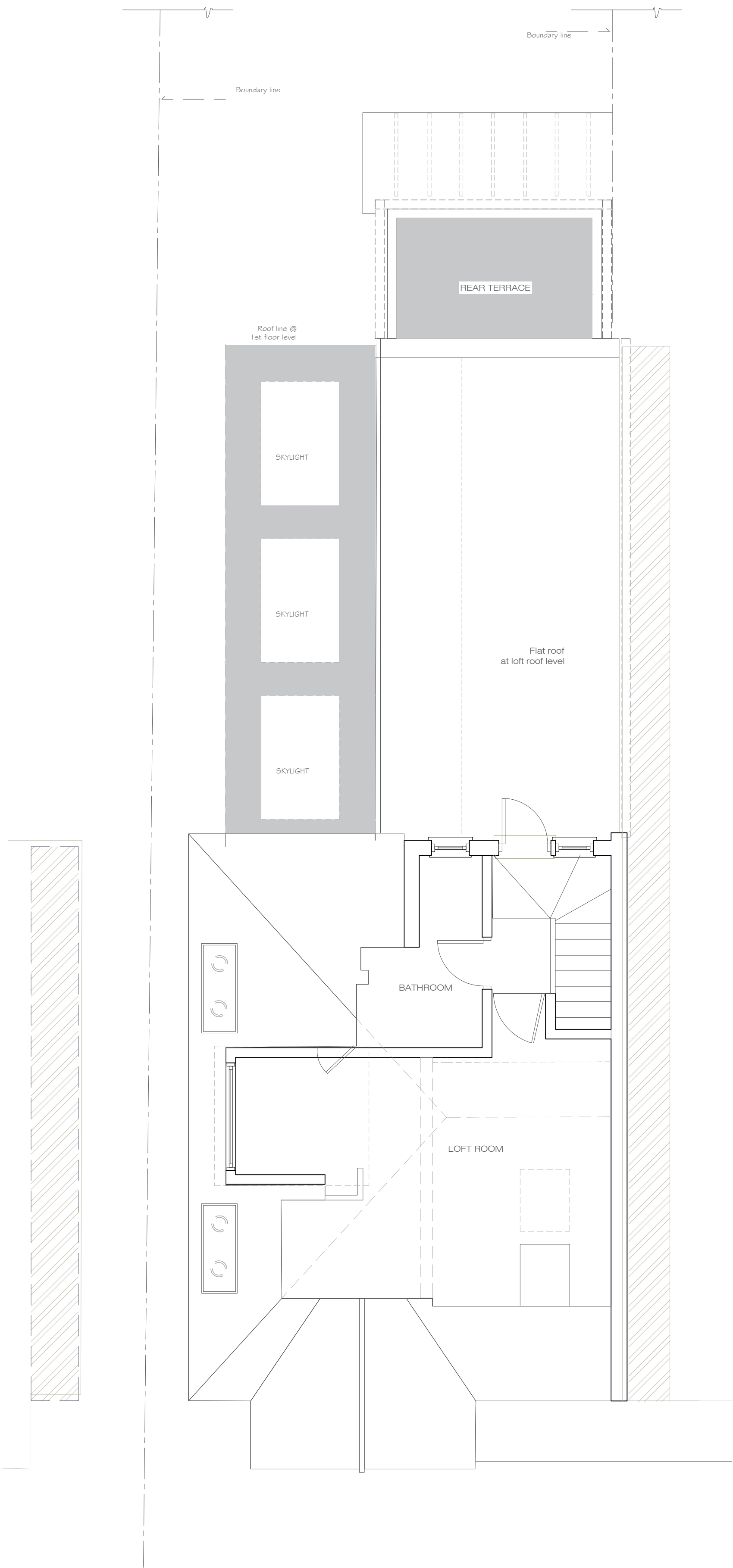

EXISTING LOFT FLOOR  
EXISTING LOFT FLOOR PLAN

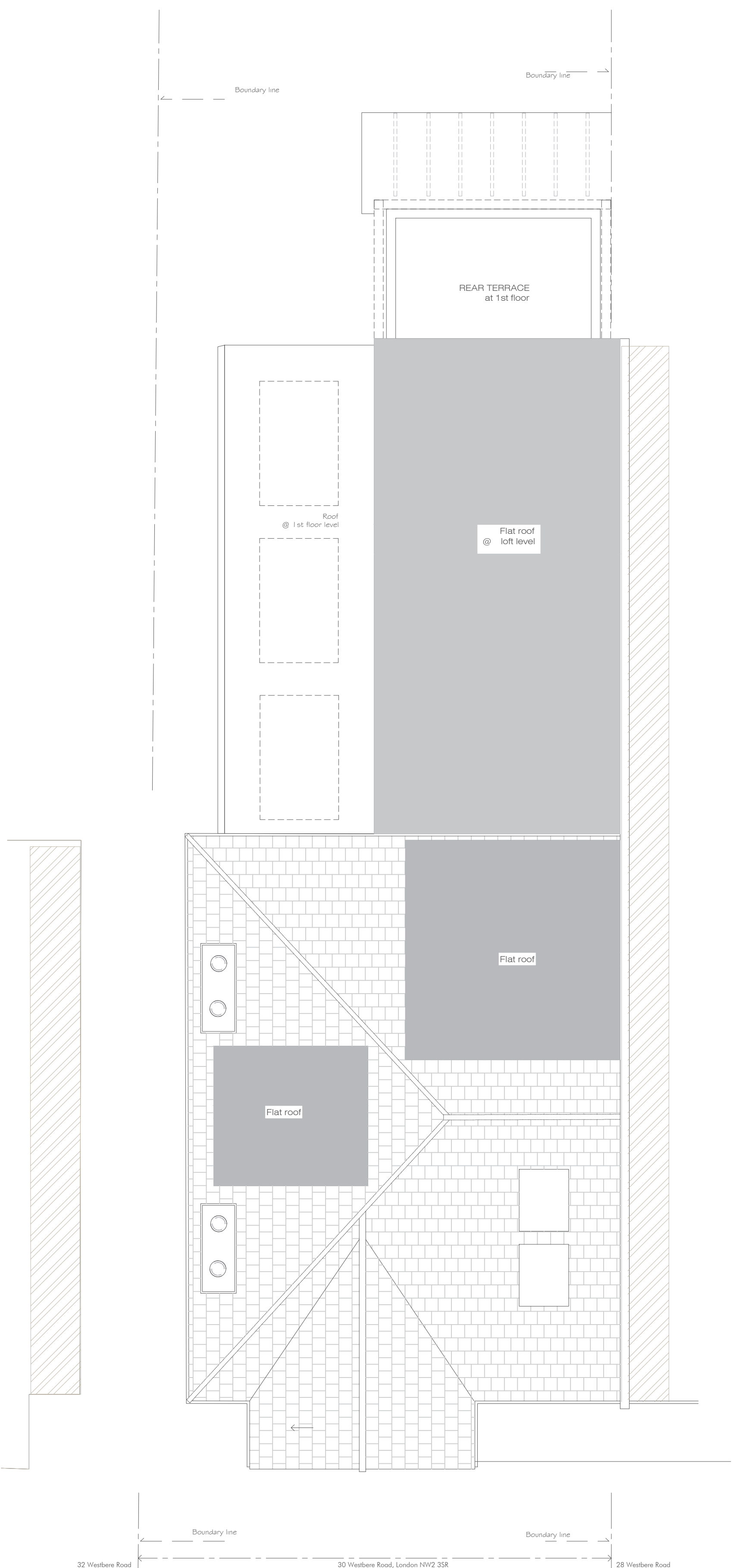

EXISTING ROOF PLAN  
EXISTING ROOF PLAN

Notes

These drawings are strictly copyright and are not to be used, printed or copied in any form unless expressly permitted by ASB Architects. Any scale indicated on the drawing is only correct provided the drawing is printed at the original "Sheet Size" field. This is typically A1 or A3, printed without reduction, @ 100%.

This drawing may include information shown in colour as indicated by the "Printing" field. If the drawing is received incorrectly please refer to the sender or Architects.

Do not scale from these drawings. Refer to figured dimensions only and, where these are missing or cannot be inferred from the given dimensions, refer to the Architect for instruction.

Inform the Architect as soon as possible of any discrepancies found on site.

This drawing is to be read in conjunction with the structural engineers' drawings, all other layout and detail drawings together with the Schedule of Works and Specification.

REVISION

Rev.	Date	Notes

ASB ARCHITECTS	
215 West End Lane West Hampstead London NW6 1XJ T: 020 7431 5221 F: 020 7431 5114 E: amos@asbarchitects.com	
Project	LOFT CONVERSION AT 30 WESTBERE ROAD LONDON NW2 3SR
Drawing	EXISTING FLOOR PLANS
Dwg status	-
Project Ref	329
SCALE	1: 50
Date ©	MARCH 2017
Printing	-
Sheet size	A1
Drg No	06
Rev.	

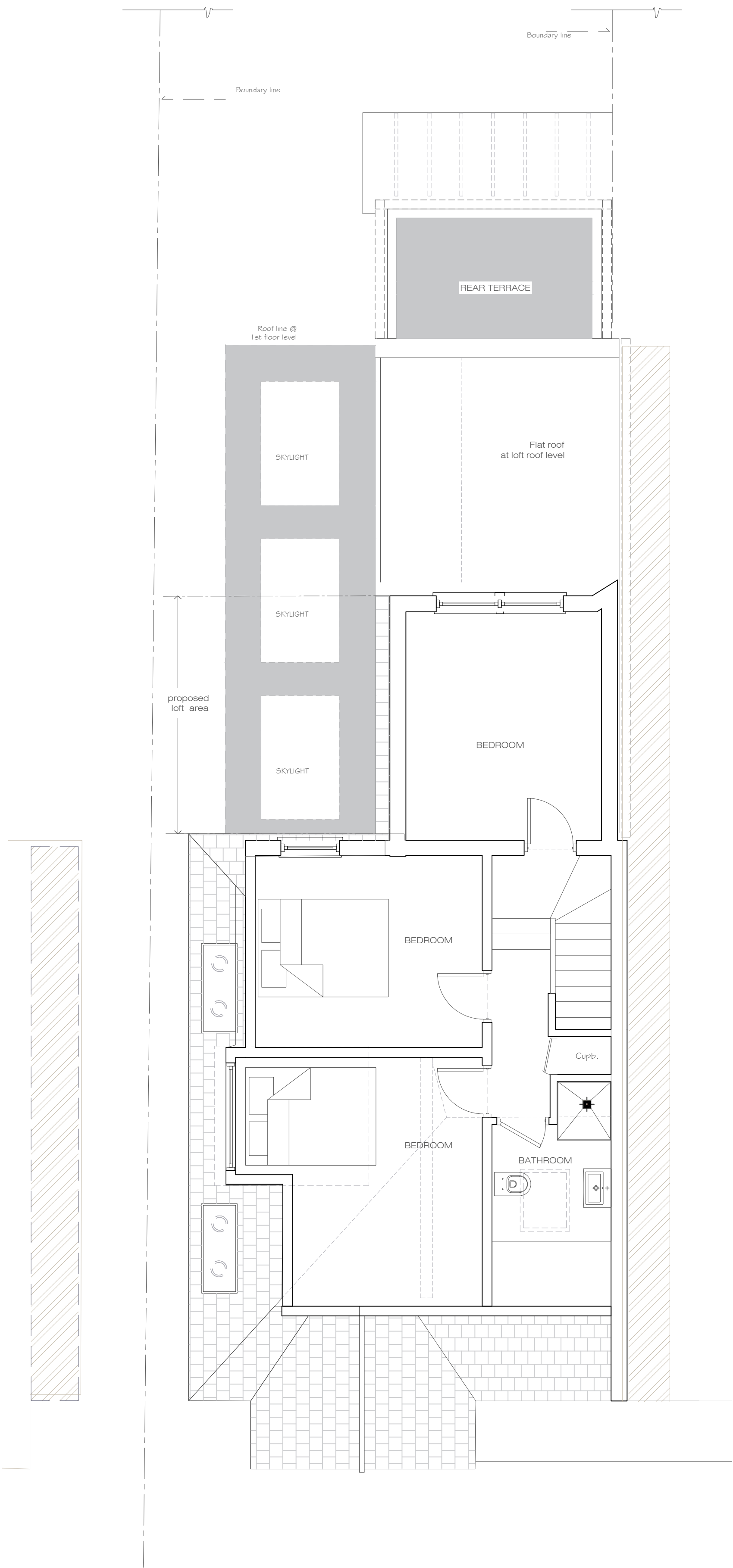

PROPOSED LOFT FLOOR  
PROPOSED LOFT FLOOR PLAN

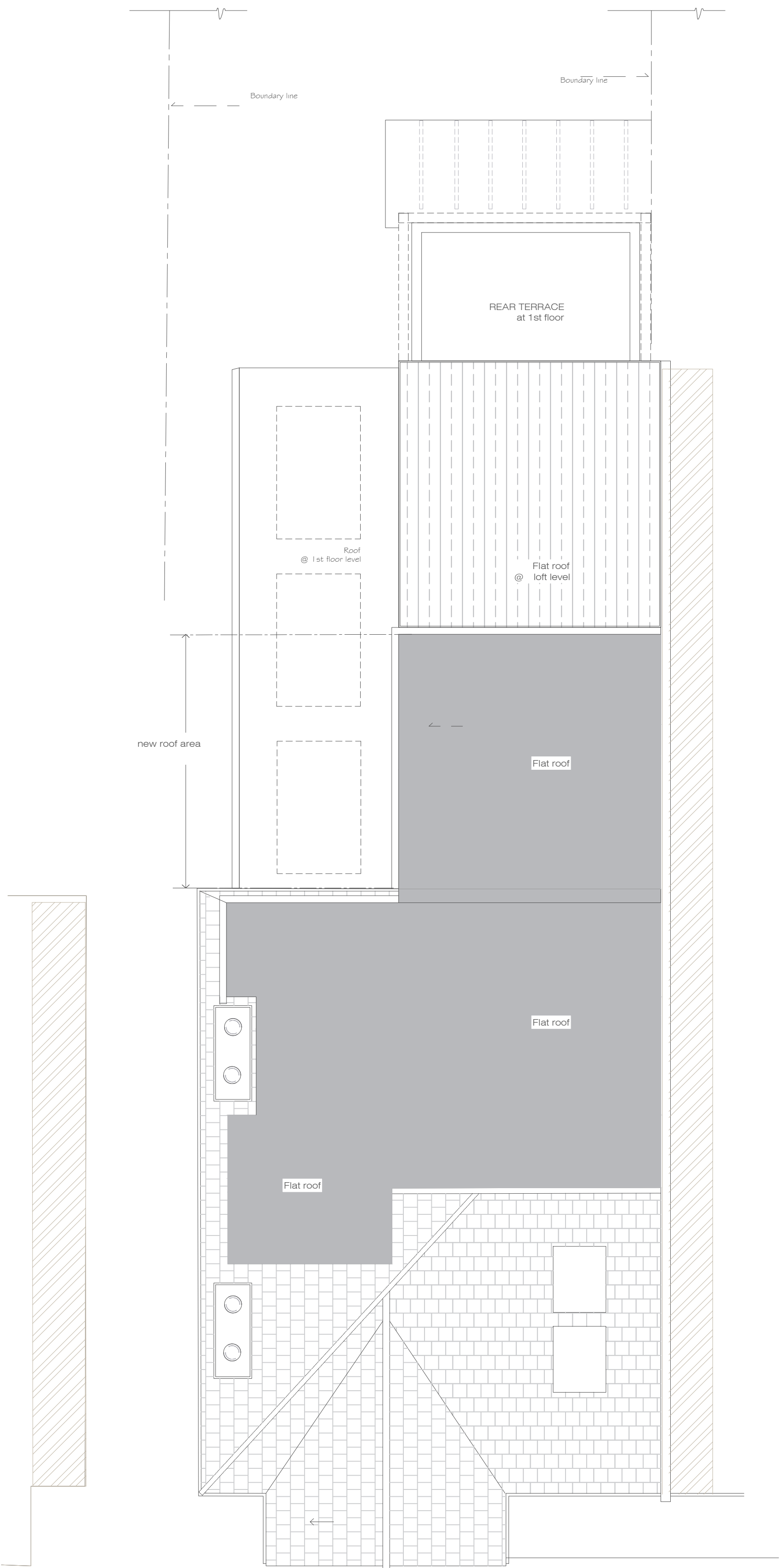

PROPOSED ROOF PLAN  
PROPOSED ROOF PLAN

Notes

These drawings are strictly copyright and are not to be used, printed or copied in any form unless expressly permitted by ASB Architects. Any scale indicated on the drawing is only correct provided the drawing is printed at the original "Sheet Size" field. This is typically A1 or A3, printed without reduction, @ 100%.

This drawing may include information shown in colour as indicated by the "Printing" field. If the drawing is received incorrectly please refer to the sender or Architects.

Do not scale from these drawings. Refer to figured dimensions only and, where these are missing or cannot be inferred from the given dimensions, refer to the Architect for instruction.

Inform the Architect as soon as possible of any discrepancies found on site.

This drawing is to be read in conjunction with the structural engineers' drawings, all other layout and detail drawings together with the Schedule of Works and Specification.

REVISION
A - 31 MARCH 2017 DRAWING AMENDED

Rev.	Date	Notes

ASB ARCHITECTS	
215 West End Lane - West Hampstead - London NW6 1XJ T: 020 7431 5221 F: 020 7431 5114 E: amos@asbarchitects.com	
Project	LOFT CONVERSION AT 30 WESTBERE ROAD LONDON NW2 3SR
Drawing	PROPOSED LOFT AND ROOF PLANS
Dwg status	-
Project Ref	329
SCALE	1: 50
Date ©	MARCH 2017
Printing	-
Sheet size	A1
Drg No	010
Rev.	A



PROPOSED LONG SECTION  
PROPOSED SECTION A - A



PROPOSED GARDEN VIEW  
PROPOSED REAR ELEVATION

0 500 1000 3000 mm

#### Notes

These drawings are strictly copyright and are not to be used, printed or copied in any form unless expressly permitted by ASB Architects. Any scale indicated on the drawing is only correct provided the drawing is printed at the original "Sheet Size" field. This is typically A1 or A3, printed without reduction, @ 100%.

This drawing may include information shown in colour as indicated by the "Printing" field. If the drawing is received incorrectly please refer to the sender or Architects.

Do not scale from these drawings. Refer to figured dimensions only and, where these are missing or cannot be inferred from the given dimensions, refer to the Architect for instruction.

Inform the Architect as soon as possible of any discrepancies found on site.

This drawing is to be read in conjunction with the structural engineers' drawings, all other layout and detail drawings together with the Schedule of Works and Specification.

#### REVISION

A - 31 MARCH 2017  
DRAWING AMENDED

Rev.	Date	Notes

ASB ARCHITECTS	
215 West End Lane West Hampstead London NW6 1XJ T: 020 7431 5221 F: 02074315114 E: amos@asbarchitects.com	
Project	LOFT CONVERSION AT 30 WESTBERE ROAD LONDON NW2 3SR
Drawing	PROPOSED LONG SECTION AND REAR ELEVATION
Dwg status	-
Date	© MARCH 2017
Project Ref	329
Printing	-
SCALE	1: 50
Sheet size	A1
Drg No	012
Rev.	A



PROPOSED SIDE ELEVATION  
PROPOSED SIDE PATH ELEVATION

0 500 1000 3000 mm



EXISTING SIDE ELEVATION  
EXISTING SIDE PATH ELEVATION

0 500 1000 3000 mm

#### Notes

These drawings are strictly copyright and are not to be used, printed or copied in any form unless expressly permitted by ASB Architects Any scale indicated on the drawing is only correct provided the drawing is printed at the original "Sheet Size" field. This is typically A1 or A3, printed without reduction, @ 100%

This drawing may include information shown in colour as indicated by the "Printing" field. If the drawing is received incorrectly please refer to the sender or Architects.

Do not scale from these drawings. Refer to figured dimensions only and, where these are missing or cannot be inferred from the given dimensions, refer to the Architect for instruction.

Inform the Architect as soon as possible of any discrepancies found on site.

This drawing is to be read in conjunction with the structural engineers' drawings, all other layout and detail drawings together with the Schedule of Works and Specification.

#### REVISION

A - 31 MARCH 2017  
DRAWING AMENDED

Rev.	Date	Notes

<b>ASB ARCHITECTS</b> 215 West End Lane West Hampstead London NW6 1XJ T: 020 7431 5221 F: 02074315114 E: amos@asbarchitects.com		
Project	<b>LOFT CONVERSION AT 30 WESTBERE ROAD LONDON NW2 3SR</b>	
Drawing	<b>EXISTING &amp; PROPOSED LONG SIDE ELEVATION</b>	
Dwg status	-	Date © <b>MARCH 2017</b>
Project Ref	<b>329</b>	Printing -
SCALE	<b>1: 50</b>	Sheet size <b>A1</b>
	Dtg No	Rev.
	<b>013</b>	<b>A</b>