

Proposed East Wall

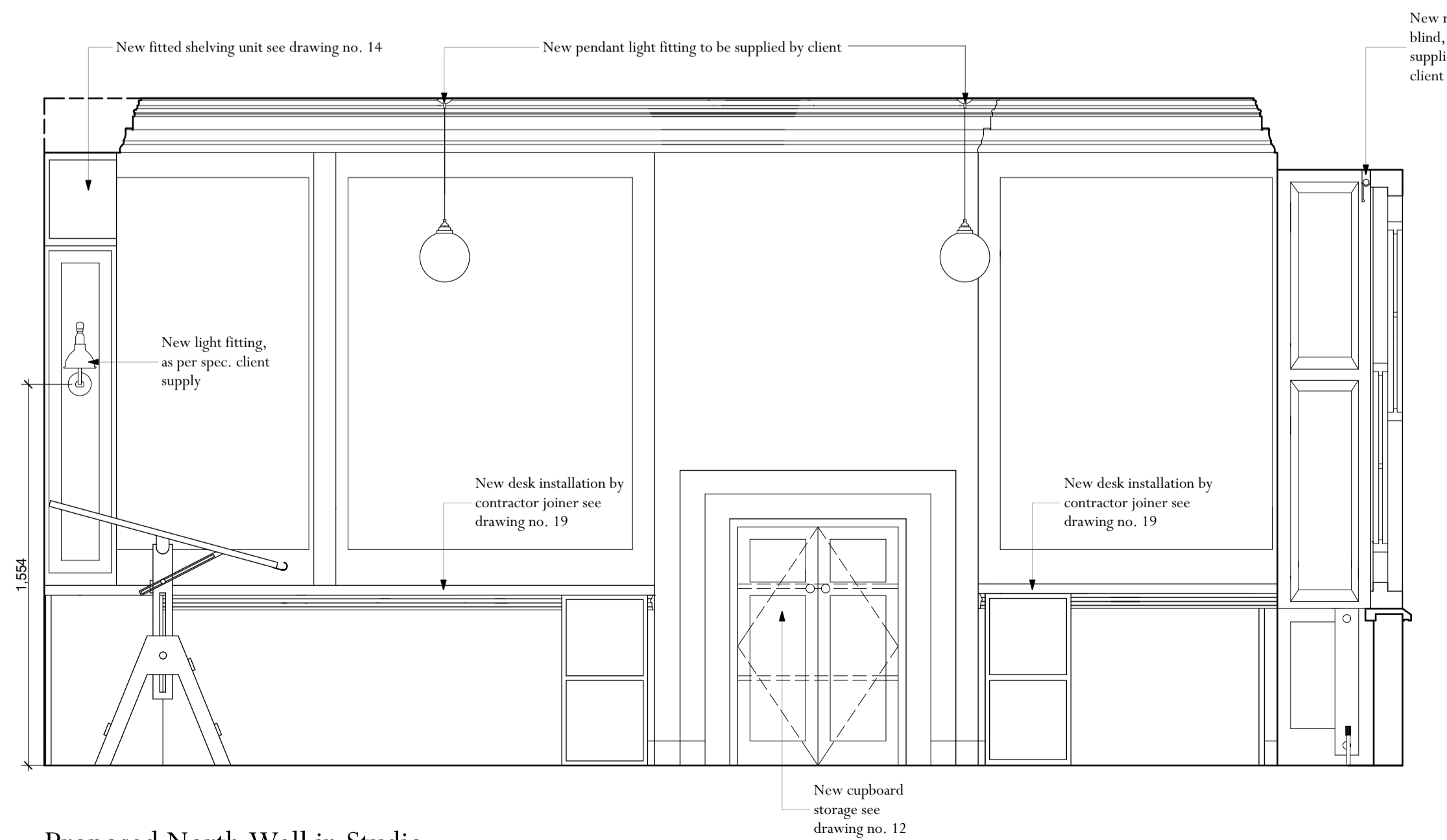

Proposed South Wall - Reception & Studio



Proposed North Wall in Studio

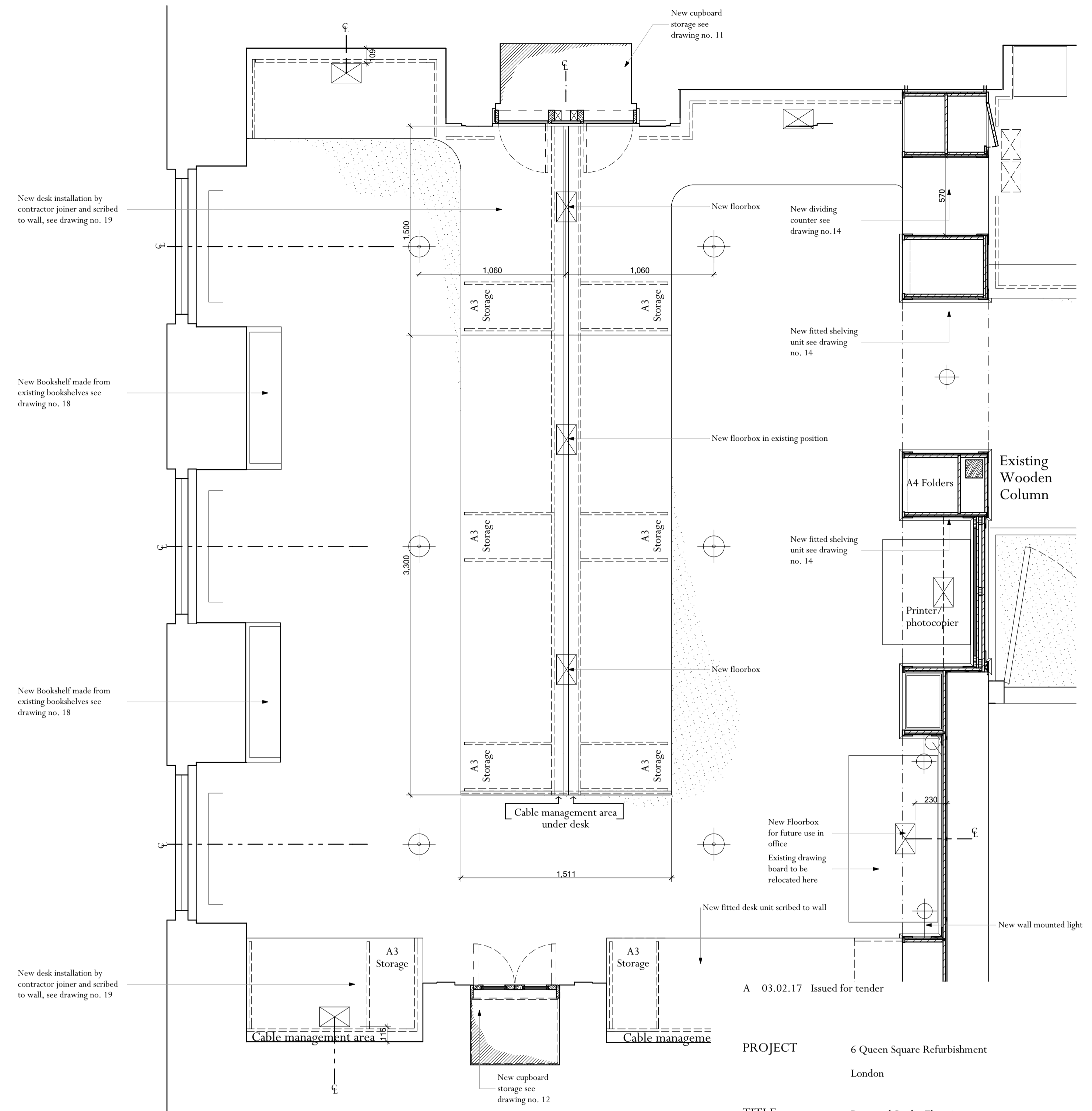

A 03.02.17 Issued for tender

PROJECT 6 Queen Square Refurbishment
London

TITLE Proposed Studio Elevations

SCALE 1:20 @ A1

DATE Jan. 2017

DRAWING No: 5861 10 A

DRAWN BY: A.H.

ADAM ARCHITECTURE

OLD HYDE HOUSE, 75 HYDE STREET
WINCHESTER, HAMPSHIRE, SO23 7DW
TELEPHONE: 01962 843843 FACSIMILE: 01962 843303
www.adamarchitecture.com contact@adamarchitecture.com

LONDON OFFICE: 6 QUEEN SQUARE, WC1N 3AT
TELEPHONE: 020 7841 0140 FACSIMILE: 01962 843303
ADAM ARCHITECTURE IS A TRADING NAME OF ADAM ARCHITECTURE LIMITED