

LEGEND :

- Existing walls to remain
- Proposed partition walls
- Existing walls / structures to be demolished

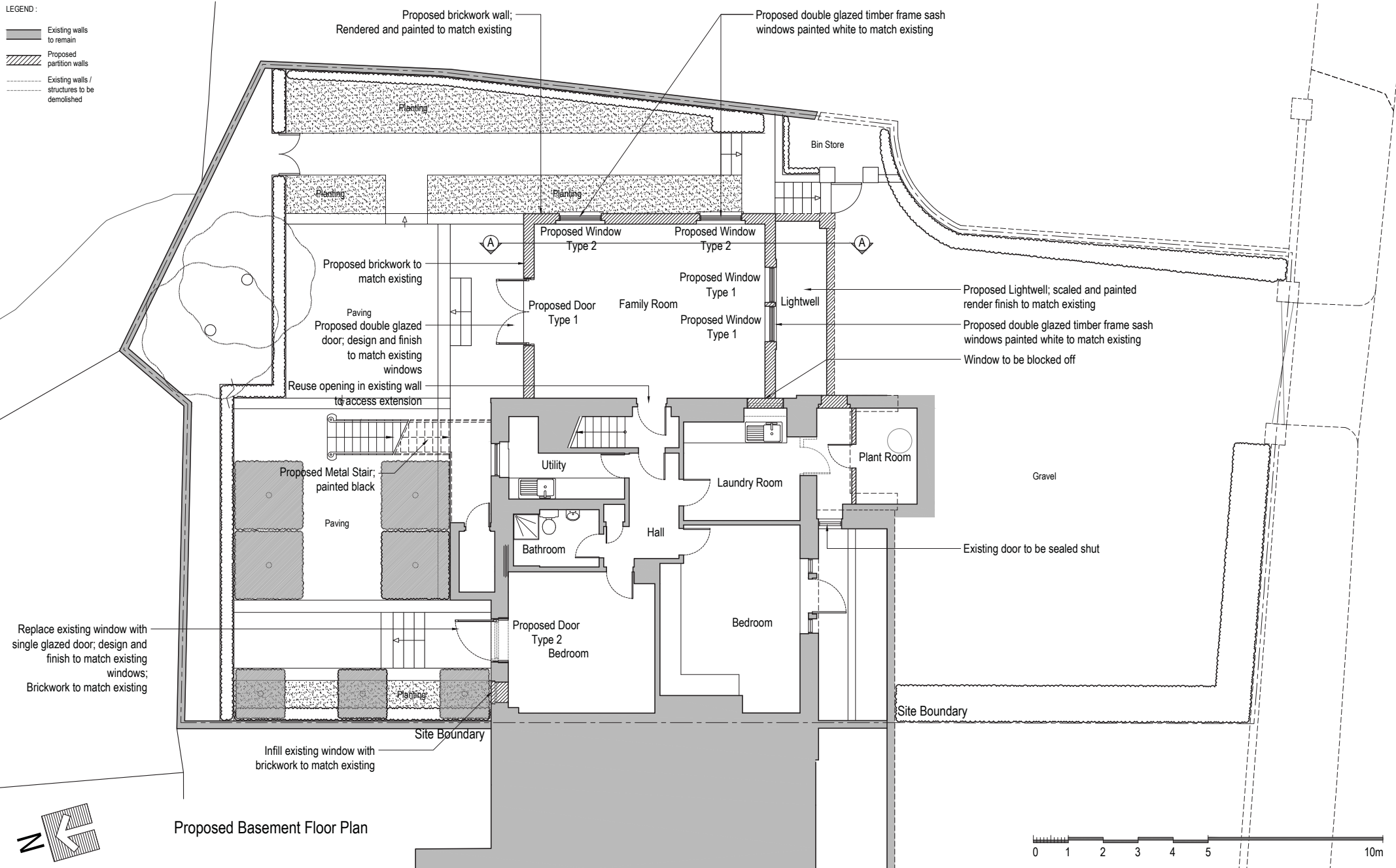

Issued For **PLANNING**

General Notes:  
 THIS DRAWING HAS BEEN PREPARED BY DS DESIGN SOLUTIONS AND THE DATA CONTAINED HEREIN MAY BE USED OR REPRODUCED ONLY WITH DS DESIGN SOLUTIONS' APPROVAL.

Rev.	Description	Date	Signed	Checked

--	--

Scale 1:100 @ A3  
 1:50 @ A1

Scale	Date	Drawn by	Checked by
1:100 @ A3	20.04.2016	AL	DS
Drawing Title			
Proposed Plan Basement Floor Plan			
Project			
8 Prince Albert Road London NW1 7SR			

561 Finchley Road  
 London NW3 7BJ  
 Phone 020 7433 3939  
 Fax 020 7794 4279  
[www.DesignSolutionsUK.com](http://www.DesignSolutionsUK.com)

Project no.	Drawing no.	Revision
14/0313	101	P03

LEGEND :

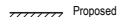
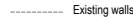
-  Existing walls to remain
-  Proposed partition walls
-  Existing walls / structures to be demolished

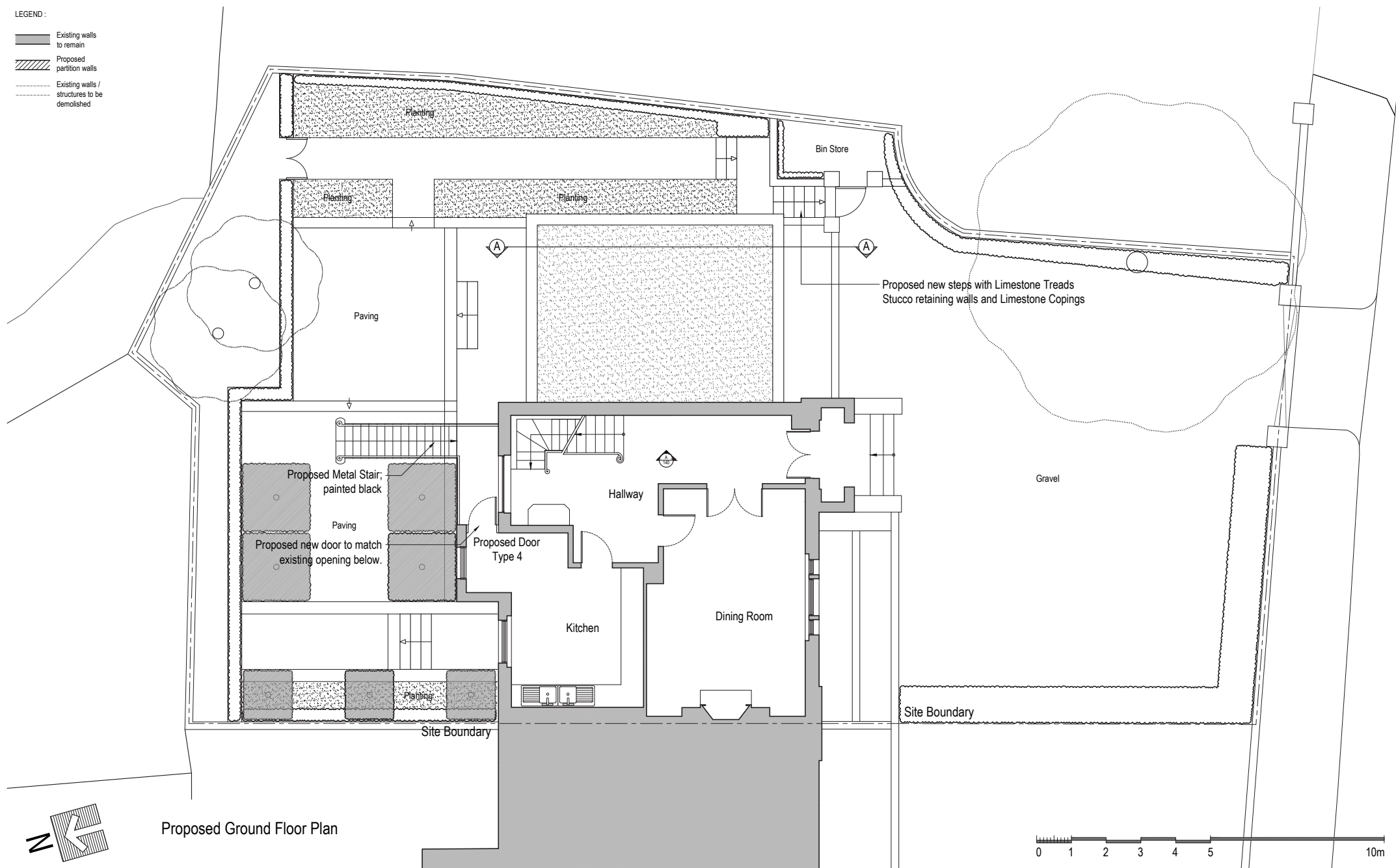

Proposed Ground Floor Plan

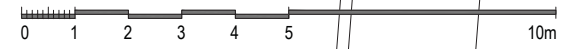

Issued For	<b>PLANNING</b>
General Notes:	THIS DRAWING HAS BEEN PREPARED BY DS DESIGN SOLUTIONS AND THE DATA CONTAINED HEREIN MAY BE USED OR REPRODUCED ONLY WITH DS DESIGN SOLUTIONS' APPROVAL.

Rev.	Description	Date	Signed	Checked

--	--

Scale 1:100 @ A3 1:50 @ A1
-------------------------------

Scale	Date	Drawn by	Checked by
1:100 @ A3	20.04.2016	AL	DS
Drawing Title			
Proposed Plan Ground Floor Plan			
Project			
8 Prince Albert Road London NW1 7SR			

 design solutions www.DesignSolutionsUK.com	561 Finchley Road London NW3 7BJ Phone 020 7433 3939 Fax 020 7794 4279		
	Project no.	Drawing no.	Revision
14/0313	102	P04	

[SECOND FLOOR TO REMAIN AS EXISTING]

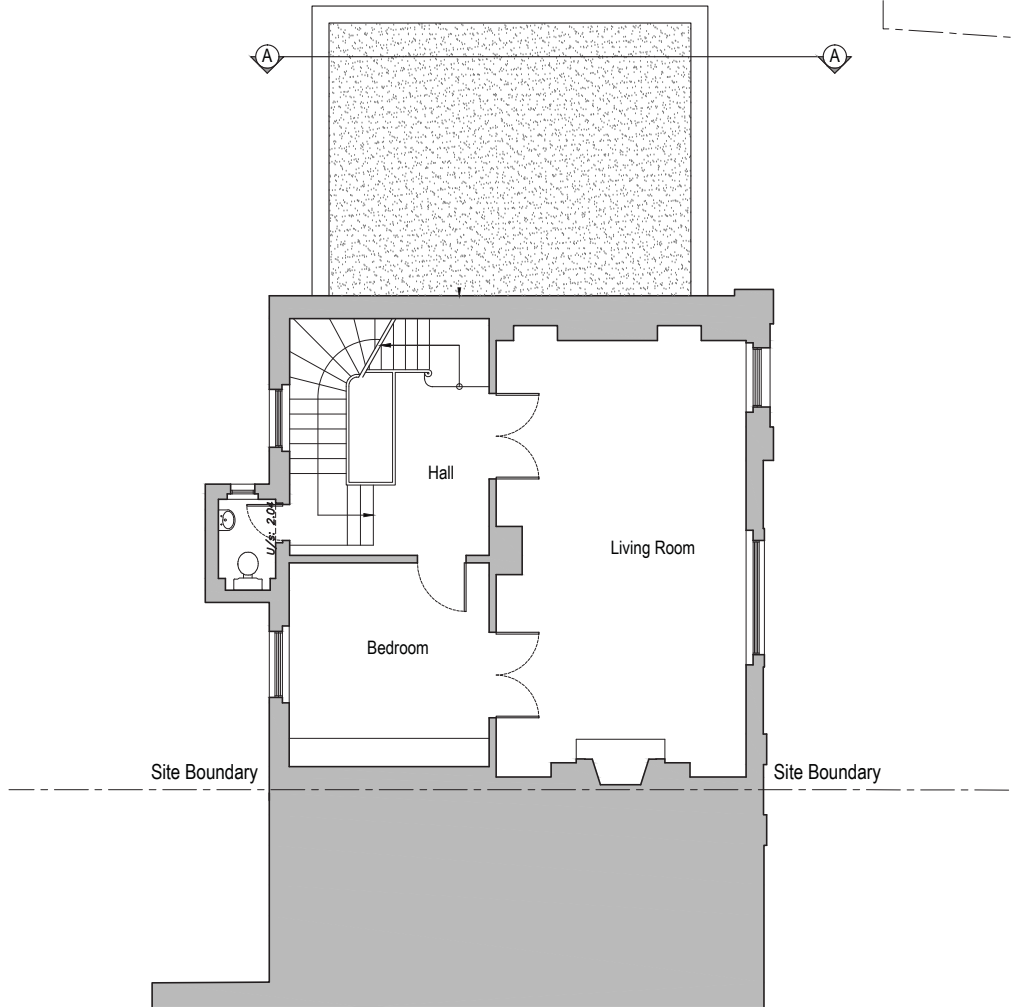

Proposed First Floor Plan

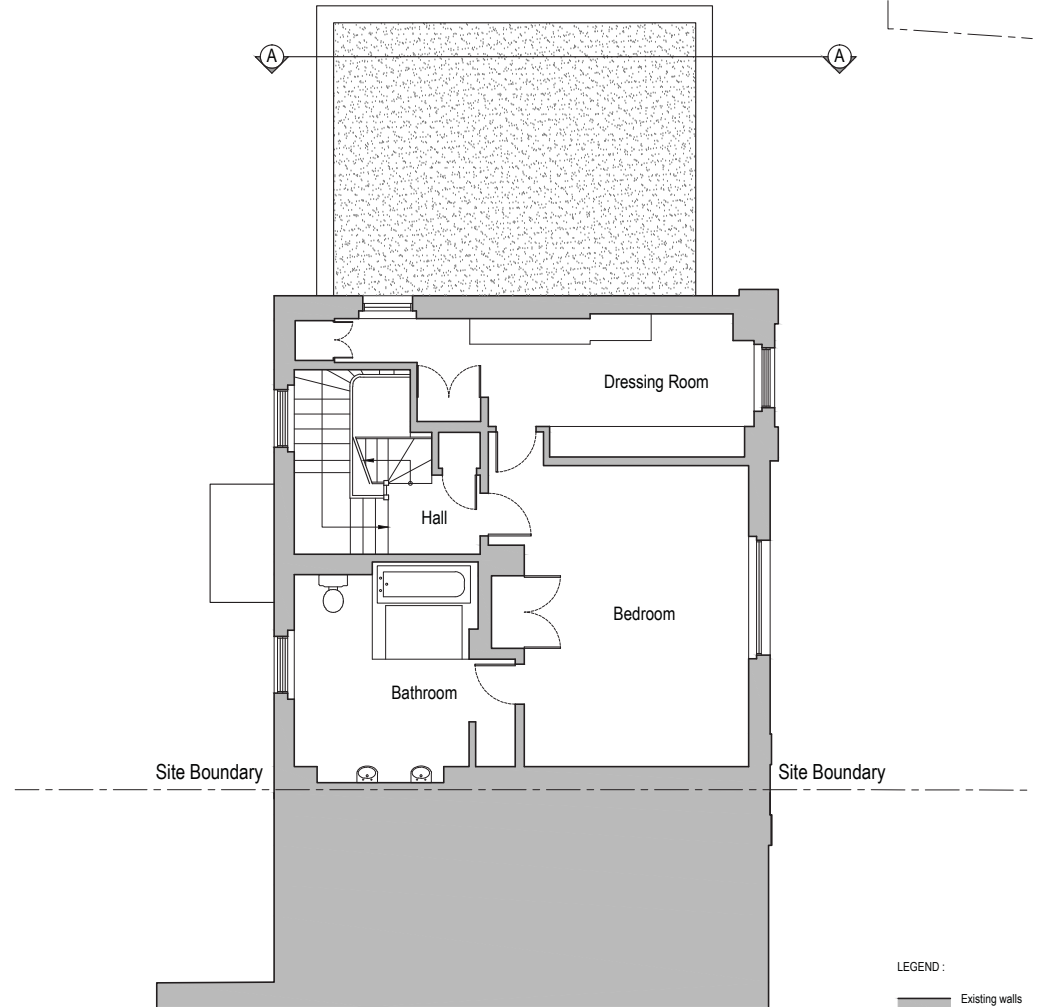

Proposed Second Floor Plan

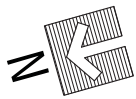

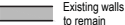
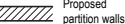
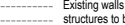
- LEGEND:
-  Existing walls to remain
  -  Proposed partition walls
  -  Existing walls / structures to be demolished

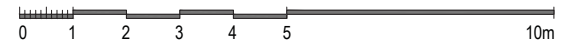

Issued For <b>PLANNING</b>	Rev.	Description	Date	Signed	Checked	Scale 1:100 @ A3 1:50 @ A1	Scale	Date	Drawn by	Checked by	 561 Finchley Road London NW3 7BJ Phone 020 7433 3939 Fax 020 7794 4279 www.DesignSolutionsUK.com
							Drawing Title <b>Proposed Plan</b> - First Floor Plan - Second Floor Plan	1:100 @ A3	20.04.2016	AL	
General Notes: THIS DRAWING HAS BEEN PREPARED BY DS DESIGN SOLUTIONS AND THE DATA CONTAINED HEREIN MAY BE USED OR REPRODUCED ONLY WITH DS DESIGN SOLUTIONS' APPROVAL.						Project <b>8 Prince Albert Road</b> London NW1 7SR	Project no. 14/0313	Drawing no. 103	Revision P02		

[THIRD FLOOR TO REMAIN AS EXISTING]

[ROOF TO REMAIN AS EXISTING]

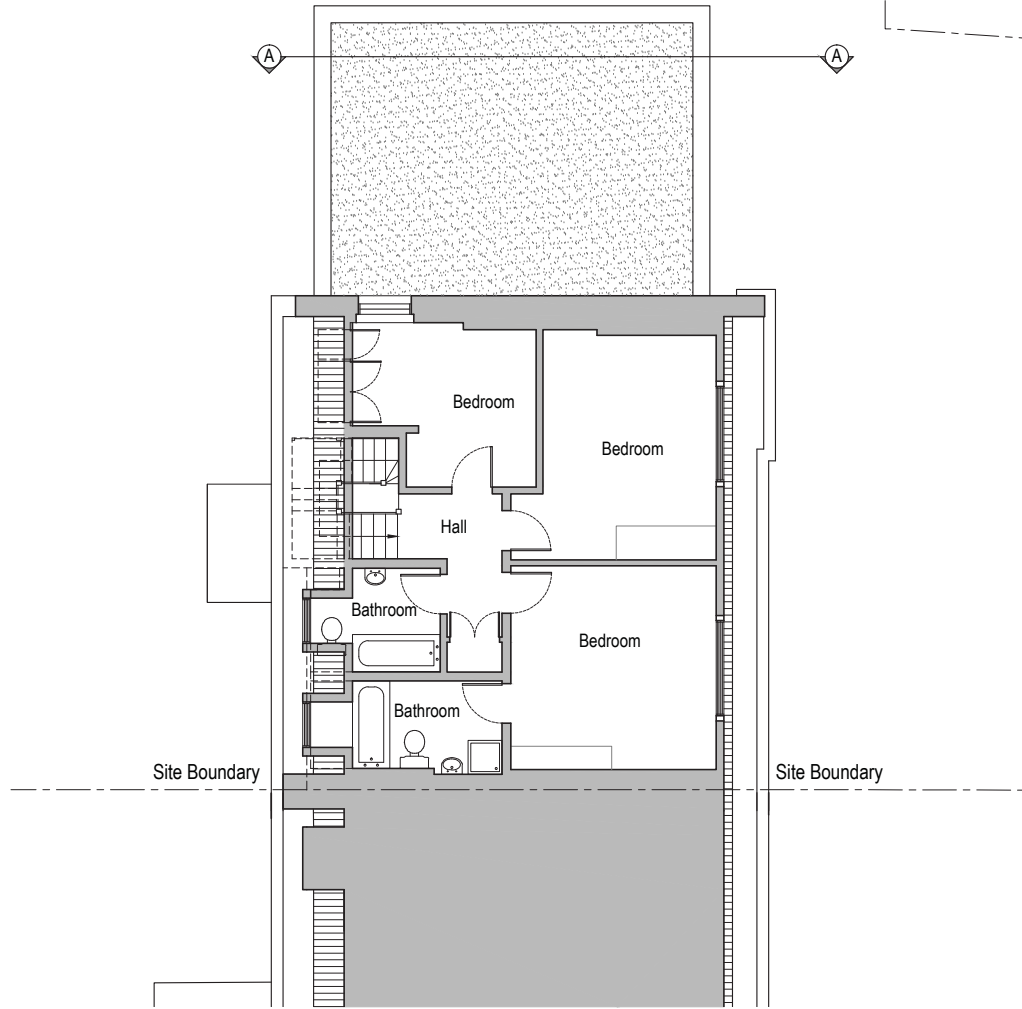

Proposed Third Floor Plan

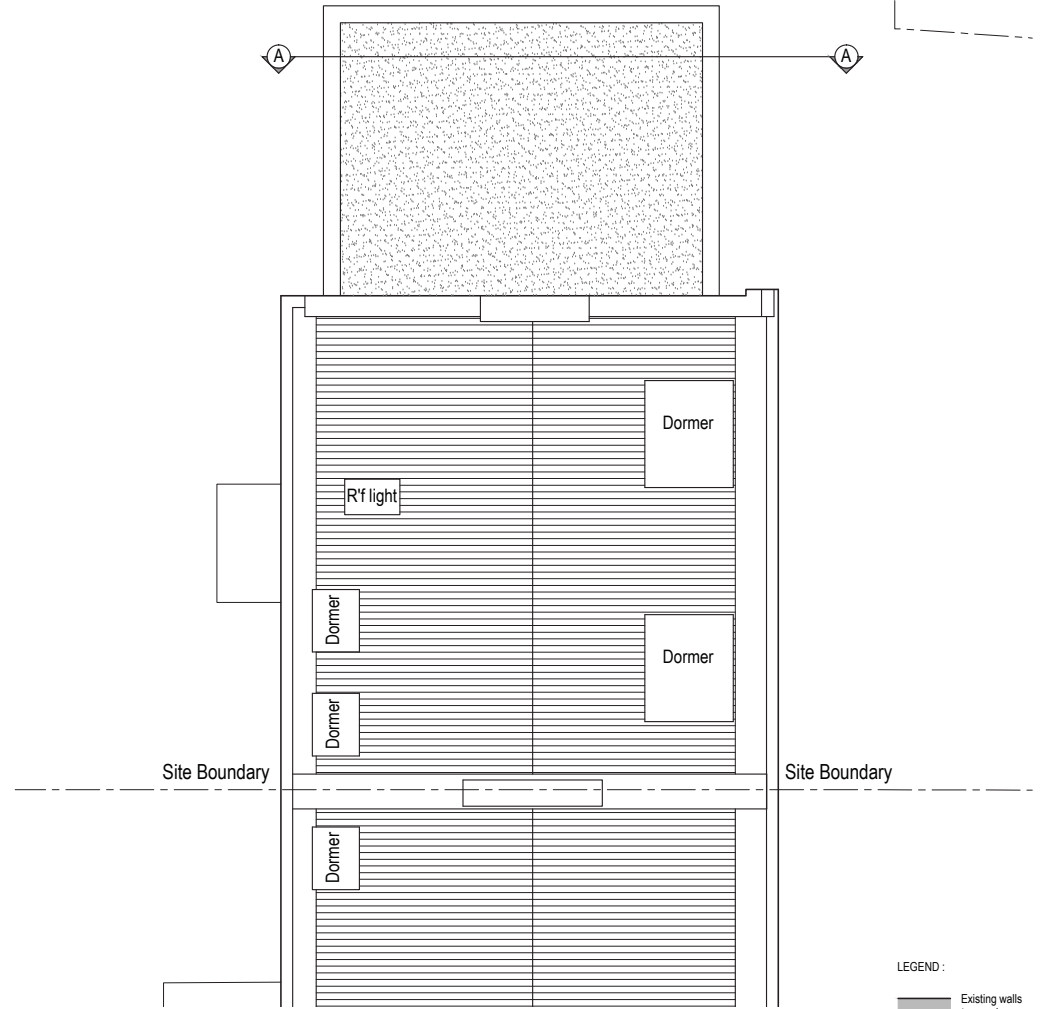

Proposed Roof Plan

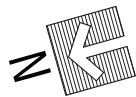

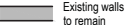
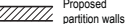
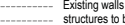
- LEGEND:
-  Existing walls to remain
  -  Proposed partition walls
  -  Existing walls / structures to be demolished

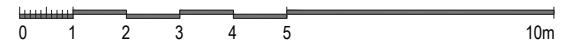

Issued For <b>PLANNING</b>	Rev. Description Date Signed Checked	Scale 1:100 @ A3 1:50 @ A1	Scale 1:100 @ A3 Date 20.04.2016 Drawing Title Proposed Plan - Third Floor Plan - Roof Plan	Drawn by AL Checked by DS	 561 Finchley Road London NW3 7BJ Phone 020 7433 3939 Fax 020 7794 4279 www.DesignSolutionsUK.com
	General Notes: THIS DRAWING HAS BEEN PREPARED BY DS DESIGN SOLUTIONS AND THE DATA CONTAINED HEREIN MAY BE USED OR REPRODUCED ONLY WITH DS DESIGN SOLUTIONS' APPROVAL.		Project 8 Prince Albert Road London NW1 7SR	Project no. 14/0313 Drawing no. 104 Revision P00	

9 Prince Albert Road

8 Prince Albert Road

7 Prince Albert Road

Site Boundary

Site Boundary

5200 Existing

5200 Proposed

Stucco parapet to side extension

Fan light above front door to be altered

Proposed railing around Lightwell to match existing; painted black

Proposed Limestone to replace Marble steps

Existing Lightwell

Proposed Lightwell

### Proposed Front Elevation



Issued For	<b>PLANNING</b>
General Notes:	THIS DRAWING HAS BEEN PREPARED BY DS DESIGN SOLUTIONS AND THE DATA CONTAINED HEREIN MAY BE USED OR REPRODUCED ONLY WITH DS DESIGN SOLUTIONS' APPROVAL.

Rev.	Description	Date	Signed	Checked

--

Scale 1:100 @ A3 1:50 @ A1
-------------------------------

Scale	Date	Drawn by	Checked by
1:100 @ A3	20.04.2016	AL	DS
Drawing Title <b>Proposed Elevation Front Elevation</b>			
Project <b>8 Prince Albert Road London NW1 7SR</b>			

<p>561 Finchley Road London NW3 7BJ Phone 020 7433 3939 Fax 020 7794 4279 www.DesignSolutionsUK.com</p>	Project no.	Drawing no.	Revision
	14/0313	121	P00

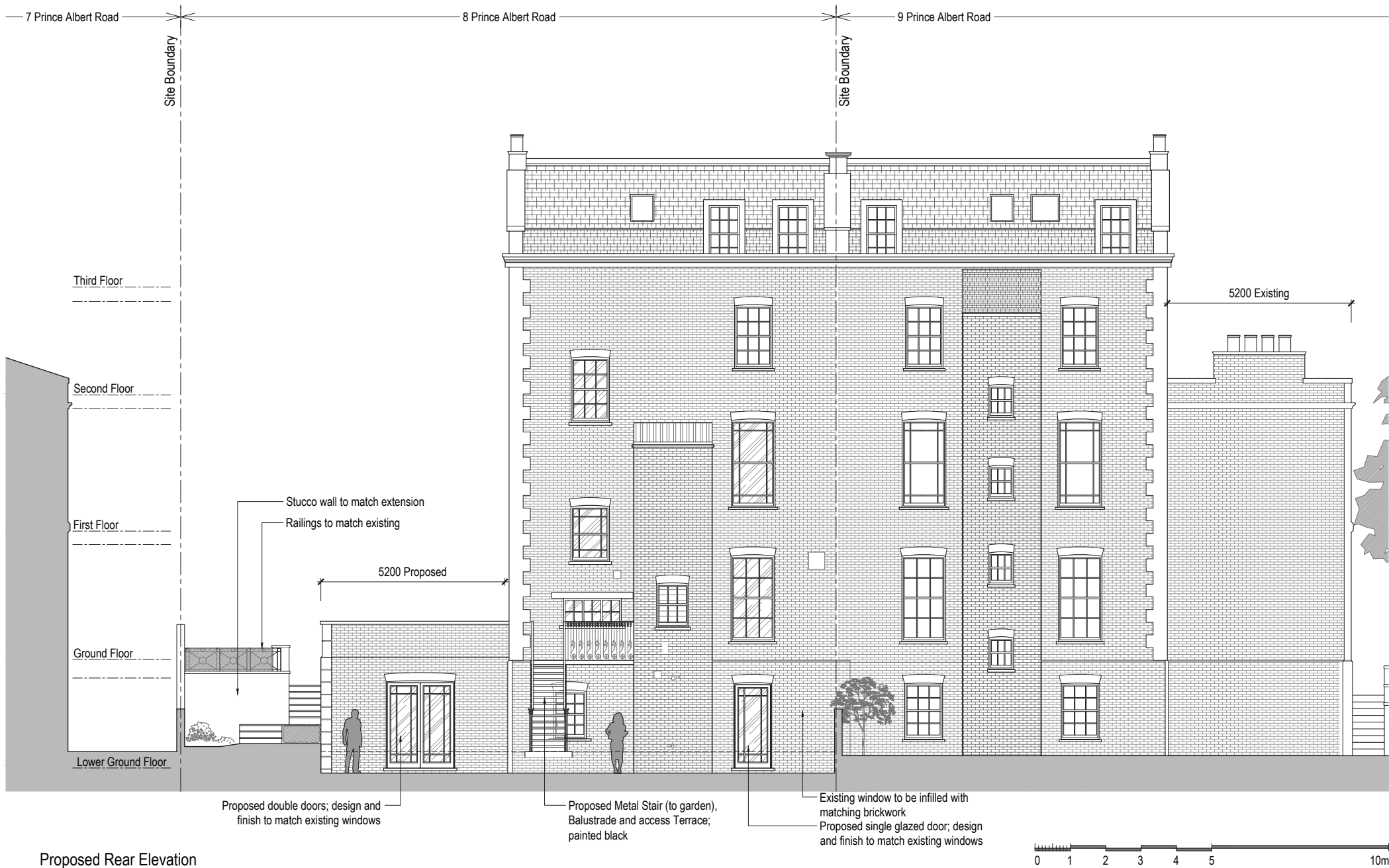

Proposed Rear Elevation

Issued For	<b>PLANNING</b>
General Notes:	THIS DRAWING HAS BEEN PREPARED BY DS DESIGN SOLUTIONS AND THE DATA CONTAINED HEREIN MAY BE USED OR REPRODUCED ONLY WITH DS DESIGN SOLUTIONS' APPROVAL.

Rev.	Description	Date	Signed	Checked

--

Scale 1:100 @ A3 1:50 @ A1
-------------------------------

Scale	Date	Drawn by	Checked by
1:100 @ A3	20.04.2016	AL	DS
Drawing Title			
Proposed Elevation Rear Elevations			
Project			
8 Prince Albert Road London NW1 7SR			

	561 Finchley Road London NW3 7BJ Phone 020 7433 3939 Fax 020 7794 4279 www.DesignSolutionsUK.com		
	Project no.	Drawing no.	Revision
14/0313	122	P02	



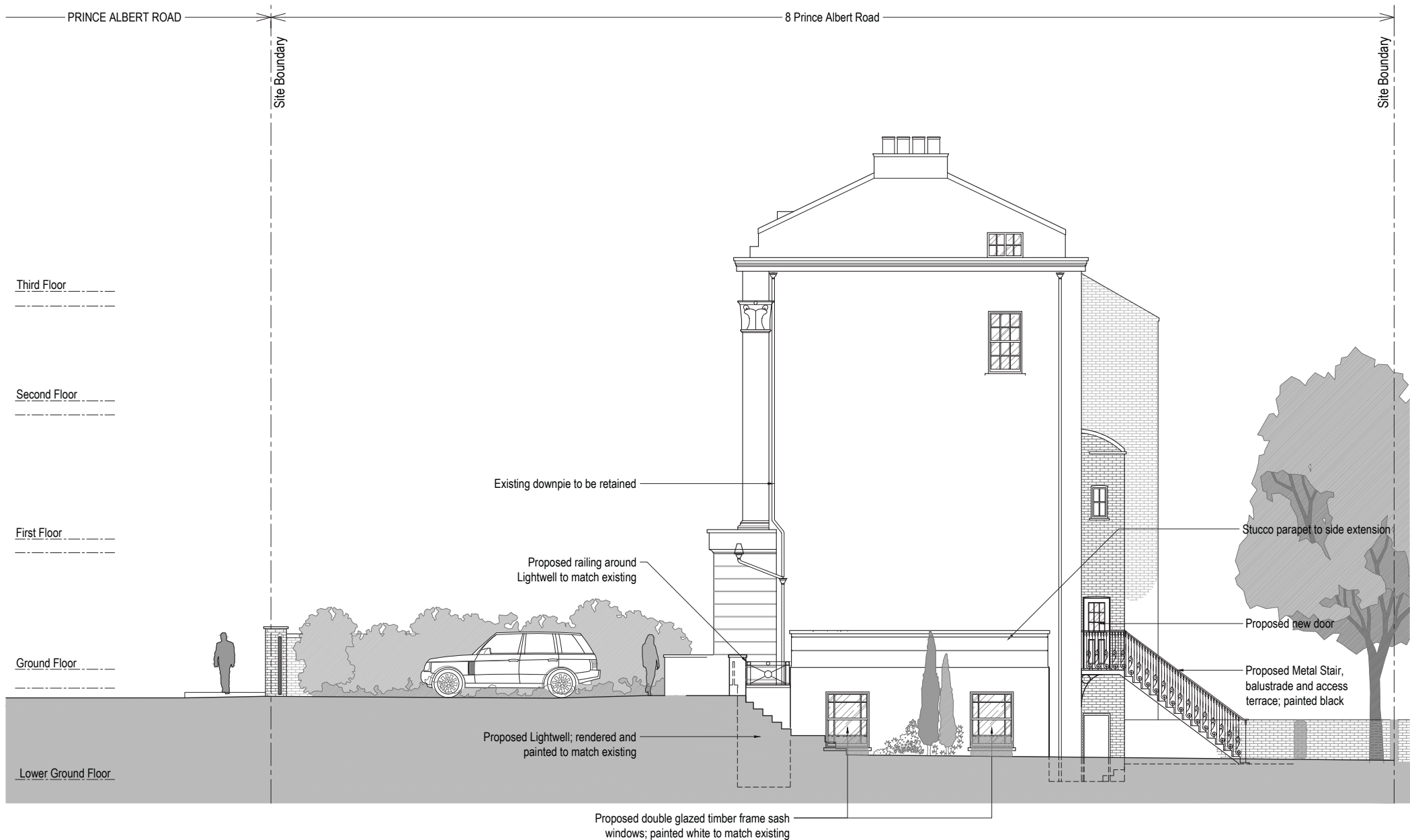

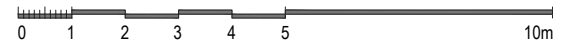

Proposed Side Elevation



Issued For <b>PLANNING</b>	Rev.	Description	Date	Signed	Checked	Scale 1:100 @ A3 1:50 @ A1	Scale 1:100 @ A3	Date 20.04.2016	Drawn by AL	Checked by DS	 561 Finchley Road London NW3 7BJ Phone 020 7433 3939 Fax 020 7794 4279 www.DesignSolutionsUK.com
General Notes: THIS DRAWING HAS BEEN PREPARED BY DS DESIGN SOLUTIONS AND THE DATA CONTAINED HEREIN MAY BE USED OR REPRODUCED ONLY WITH DS DESIGN SOLUTIONS' APPROVAL.							Project 8 Prince Albert Road London NW1 7SR	Project no. 14/0313	Drawing no. 123	Revision P02	

LEGEND :

-  Existing walls to remain
-  Proposed partition walls
-  Existing walls / structures to be demolished

REGAL LANE

Existing Extension present on this footprint since 1872 (Rebuilt 1980s)

Proposed Lower Ground Floor Extension

Existing Extension built c.1872-1876

9

7

6

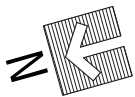

Proposed Block Plan



Issued For **PLANNING**

Rev.	Description	Date	Signed	Checked

General Notes:  
THIS DRAWING HAS BEEN PREPARED BY DS DESIGN SOLUTIONS AND THE DATA CONTAINED HEREIN MAY BE USED OR REPRODUCED ONLY WITH DS DESIGN SOLUTIONS' APPROVAL.

Scale 1:200 @ A3  
1:400 @ A1

Scale	Date	Drawn by	Checked by
1:200 @ A3	01.04.2016	AL	DS
Drawing Title			
Proposed Block Plan			
Project			
8 Prince Albert Road London NW1 7SR			



561 Finchley Road  
London NW3 7BJ  
Phone 020 7433 3939  
Fax 020 7794 4279  
www.DesignSolutionsUK.com

Project no.	Drawing no.	Revision
14/0313	130	P02



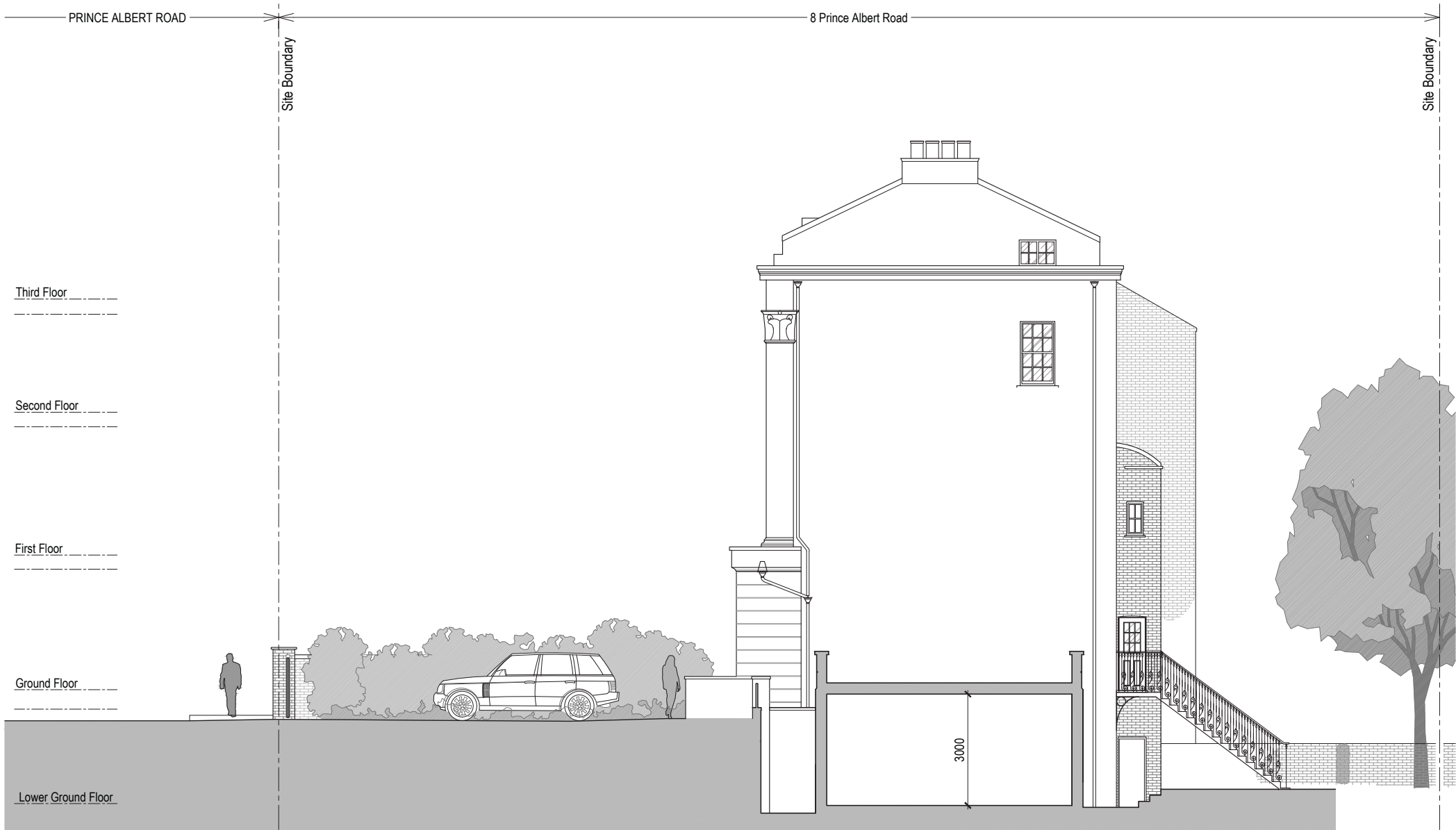

Third Floor  
-----  
-----

Second Floor  
-----  
-----

First Floor  
-----  
-----

Ground Floor  
-----  
-----

Lower Ground Floor  
-----  
-----

Proposed Section A-A

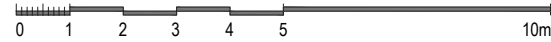

Issued For <b>PLANNING</b>
General Notes: THIS DRAWING HAS BEEN PREPARED BY DS DESIGN SOLUTIONS AND THE DATA CONTAINED HEREIN MAY BE USED OR REPRODUCED ONLY WITH DS DESIGN SOLUTIONS' APPROVAL.

Rev.	Description	Date	Signed	Checked

--

Scale 1:100 @ A3 1:50 @ A1
-------------------------------

Scale 1:100 @ A3	Date 20.04.2016	Drawn by AL	Checked by DS
Drawing Title <b>Proposed Section A-A</b>			
Project 8 Prince Albert Road London NW1 7SR			

	561 Finchley Road London NW3 7BJ Phone 020 7433 3939 Fax 020 7794 4279 www.DesignSolutionsUK.com		
	Project no. 14/0313	Drawing no. 140	Revision P01