

LEGEND:

-  Existing walls to remain
-  Proposed partition walls
-  Existing walls / structures to be demolished

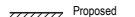
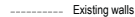
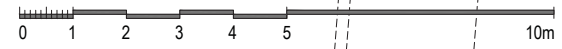
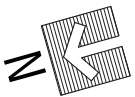
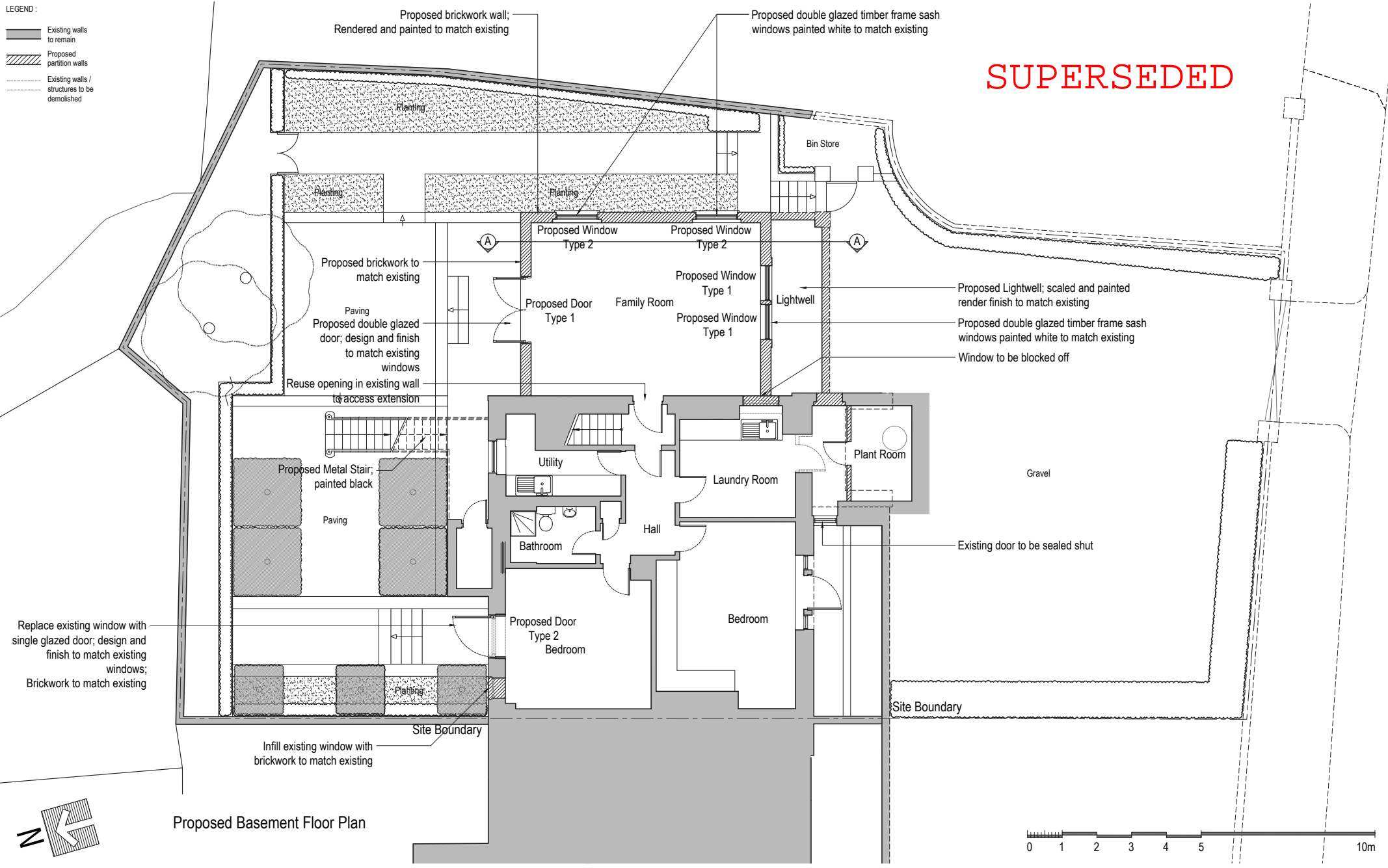

Issued For **PLANNING**

General Notes:
THIS DRAWING HAS BEEN PREPARED BY DS DESIGN SOLUTIONS AND THE DATA CONTAINED HEREIN MAY BE USED OR REPRODUCED ONLY WITH DS DESIGN SOLUTIONS' APPROVAL.

Rev.	Description	Date	Signed	Checked

--	--

Scale 1:100 @ A3
1:50 @ A1



Scale	Date	Drawn by	Checked by
1:100 @ A3	20.04.2016	AL	DS
Drawing Title			
Proposed Plan Basement Floor Plan			
Project			
8 Prince Albert Road London NW1 7SR			



561 Finchley Road
London NW3 7BJ
Phone 020 7433 3939
Fax 020 7794 4279
www.DesignSolutionsUK.com

Project no.	Drawing no.	Revision
14/0313	101	P03

LEGEND :

-  Existing walls to remain
-  Proposed partition walls
-  Existing walls / structures to be demolished

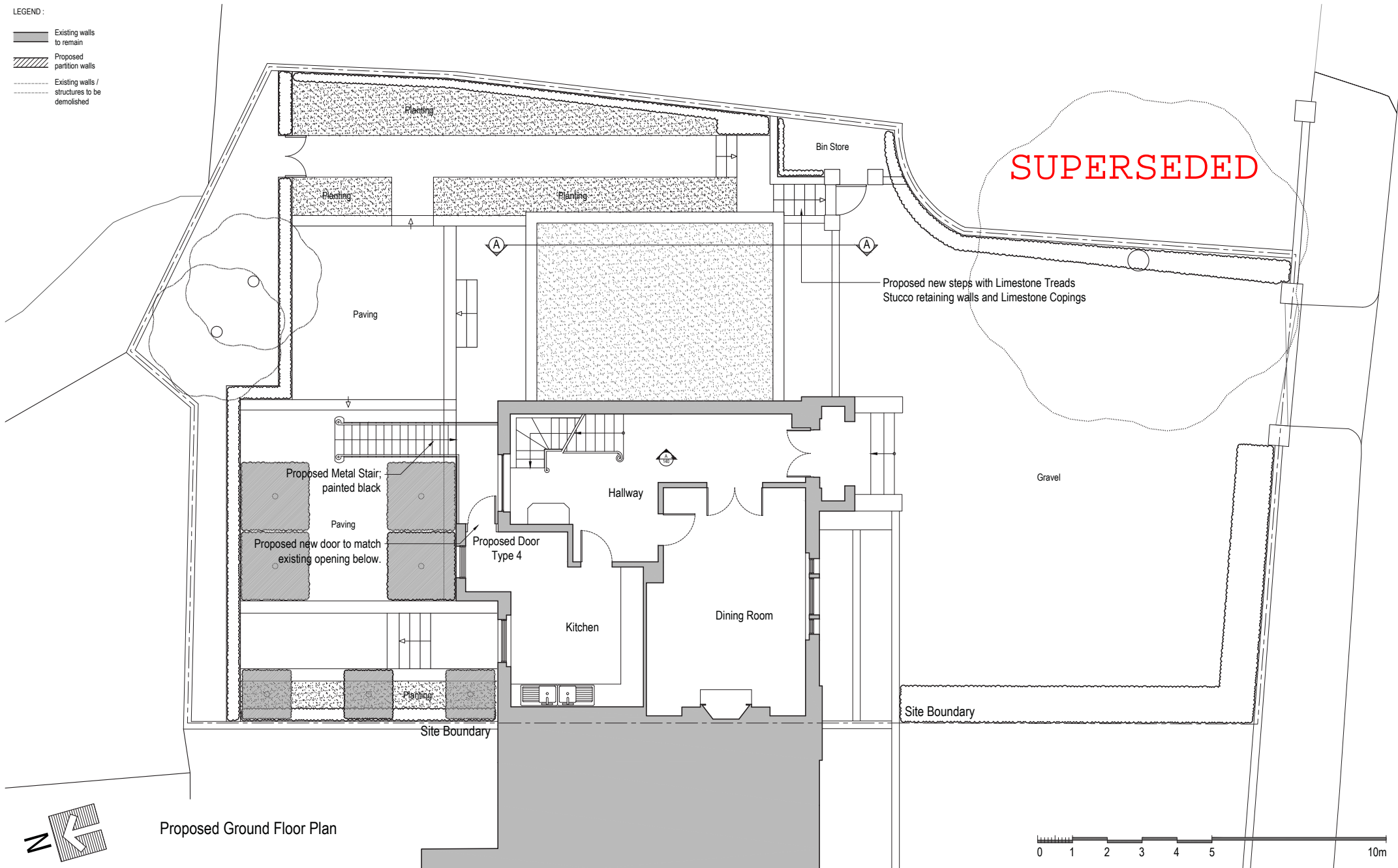

Proposed Ground Floor Plan

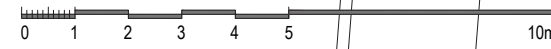
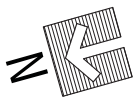

<p>Issued For</p> <p style="text-align: center; font-weight: bold; font-size: 1.2em;">PLANNING</p>	<table border="1" style="width: 100%; border-collapse: collapse;"> <thead> <tr> <th style="width: 5%;">Rev.</th> <th style="width: 45%;">Description</th> <th style="width: 10%;">Date</th> <th style="width: 10%;">Signed</th> <th style="width: 10%;">Checked</th> </tr> </thead> <tbody> <tr> <td> </td> <td> </td> <td> </td> <td> </td> <td> </td> </tr> </tbody> </table>	Rev.	Description	Date	Signed	Checked						<p>Scale 1:100 @ A3 1:50 @ A1</p>	<table border="1" style="width: 100%; border-collapse: collapse;"> <tr> <td style="width: 15%;">Scale</td> <td style="width: 15%;">Date</td> <td style="width: 15%;">Drawn by</td> <td style="width: 15%;">Checked by</td> </tr> <tr> <td>1:100 @ A3</td> <td>20.04.2016</td> <td>AL</td> <td>DS</td> </tr> <tr> <td colspan="4">Drawing Title</td> </tr> <tr> <td colspan="4" style="text-align: center;">Proposed Plan Ground Floor Plan</td> </tr> <tr> <td colspan="4">Project</td> </tr> <tr> <td colspan="4" style="text-align: center;">8 Prince Albert Road London NW1 7SR</td> </tr> </table>	Scale	Date	Drawn by	Checked by	1:100 @ A3	20.04.2016	AL	DS	Drawing Title				Proposed Plan Ground Floor Plan				Project				8 Prince Albert Road London NW1 7SR				<table border="1" style="width: 100%; border-collapse: collapse;"> <tr> <td colspan="2" style="text-align: center; font-weight: bold; font-size: 2em;">DS</td> </tr> <tr> <td style="font-size: 0.8em;">design solutions</td> <td style="font-size: 0.8em;">www.DesignSolutionsUK.com</td> </tr> </table> <p style="font-size: 0.7em;">561 Finchley Road London NW3 7BJ Phone 020 7433 3939 Fax 020 7794 4279</p> <table border="1" style="width: 100%; border-collapse: collapse; font-size: 0.7em;"> <tr> <td style="width: 33%;">Project no.</td> <td style="width: 33%;">Drawing no.</td> <td style="width: 33%;">Revision</td> </tr> <tr> <td>14/0313</td> <td>102</td> <td>P04</td> </tr> </table>	DS		design solutions	www.DesignSolutionsUK.com	Project no.	Drawing no.	Revision	14/0313	102	P04
Rev.	Description	Date	Signed	Checked																																												
Scale	Date	Drawn by	Checked by																																													
1:100 @ A3	20.04.2016	AL	DS																																													
Drawing Title																																																
Proposed Plan Ground Floor Plan																																																
Project																																																
8 Prince Albert Road London NW1 7SR																																																
DS																																																
design solutions	www.DesignSolutionsUK.com																																															
Project no.	Drawing no.	Revision																																														
14/0313	102	P04																																														
<p>General Notes:</p> <p>THIS DRAWING HAS BEEN PREPARED BY DS DESIGN SOLUTIONS AND THE DATA CONTAINED HEREIN MAY BE USED OR REPRODUCED ONLY WITH DS DESIGN SOLUTIONS' APPROVAL.</p>																																																

[SECOND FLOOR TO REMAIN AS EXISTING]

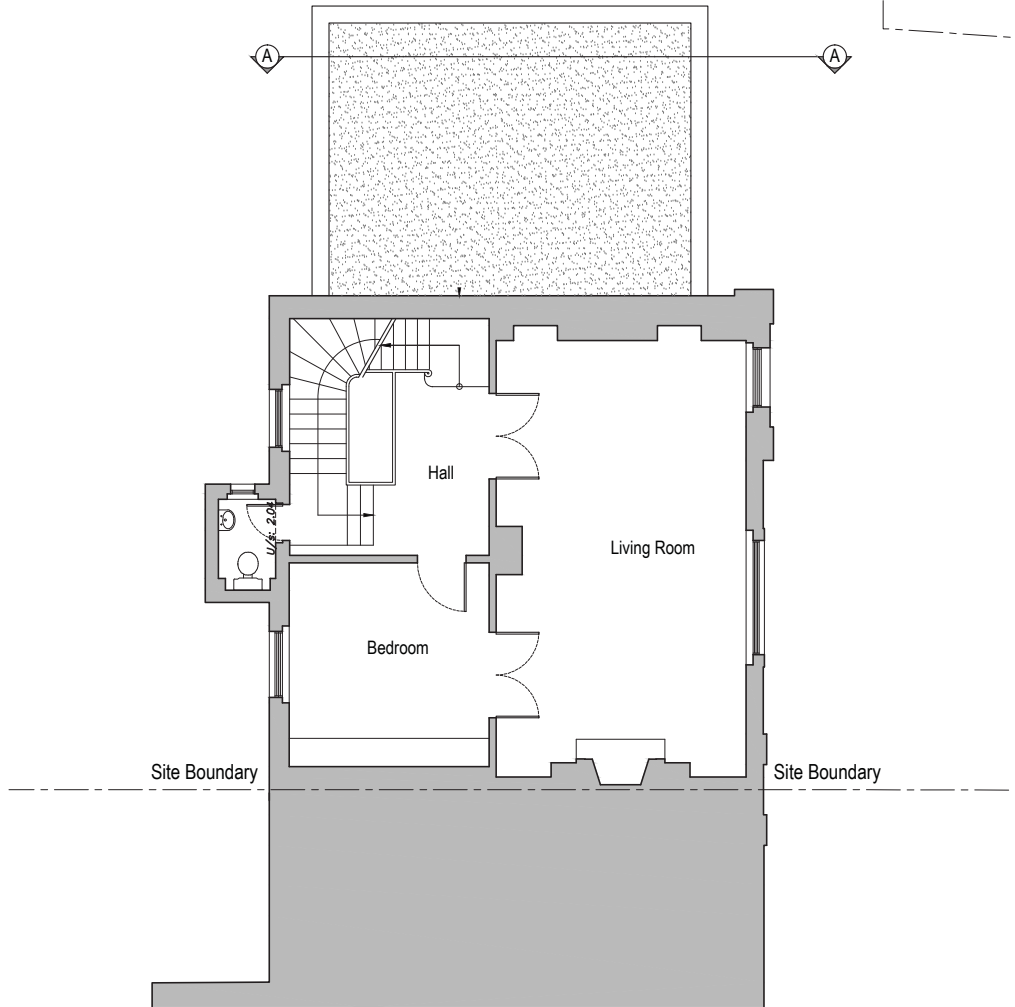

Proposed First Floor Plan

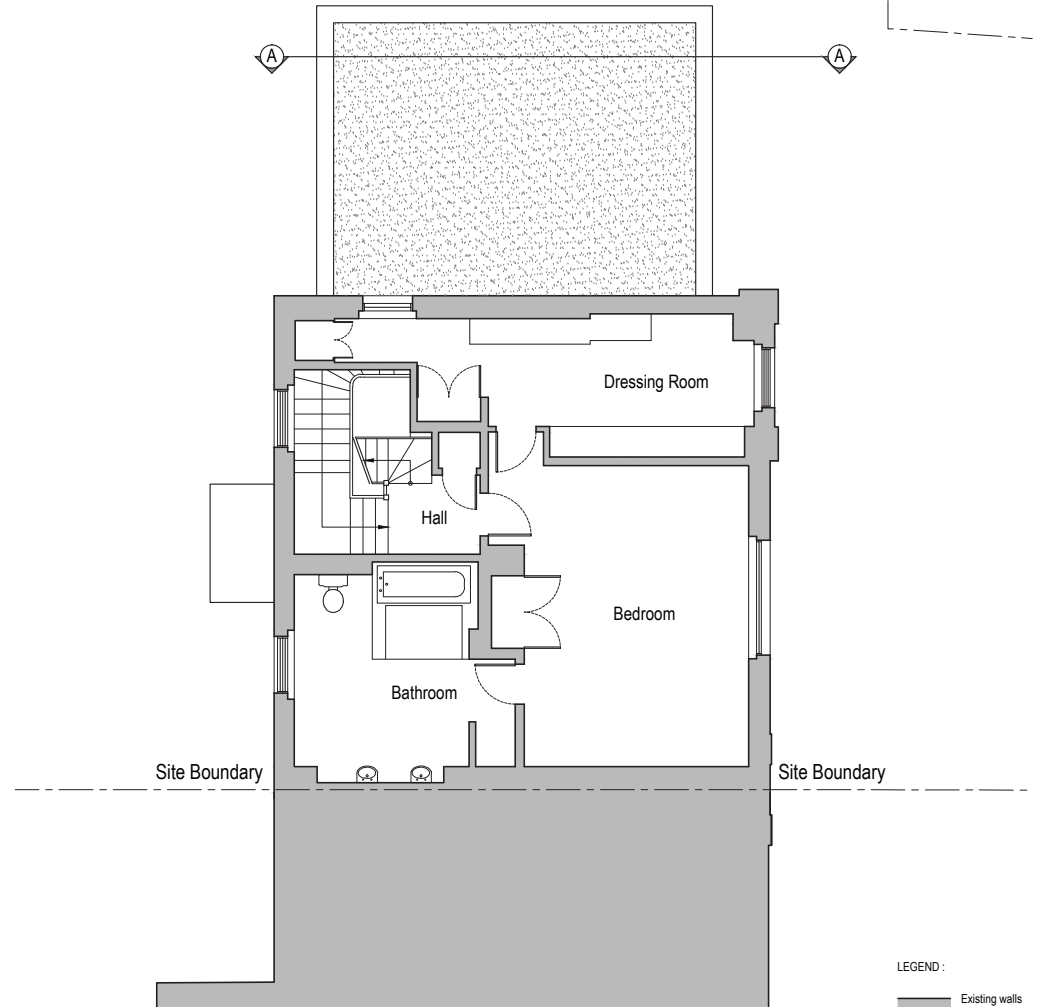

Proposed Second Floor Plan

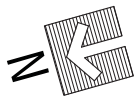

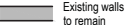
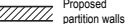
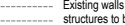
- LEGEND:
-  Existing walls to remain
 -  Proposed partition walls
 -  Existing walls / structures to be demolished

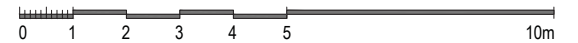

Issued For PLANNING	Rev.	Description	Date	Signed	Checked	Scale 1:100 @ A3 1:50 @ A1	Scale	Date	Drawn by	Checked by	 561 Finchley Road London NW3 7BJ Phone 020 7433 3939 Fax 020 7794 4279 www.DesignSolutionsUK.com		
	General Notes: THIS DRAWING HAS BEEN PREPARED BY DS DESIGN SOLUTIONS AND THE DATA CONTAINED HEREIN MAY BE USED OR REPRODUCED ONLY WITH DS DESIGN SOLUTIONS' APPROVAL.						Drawing Title Proposed Plan - First Floor Plan - Second Floor Plan						
							Project 8 Prince Albert Road London NW1 7SR				Project no. 14/0313	Drawing no. 103	Revision P02

[THIRD FLOOR TO REMAIN AS EXISTING]

[ROOF TO REMAIN AS EXISTING]

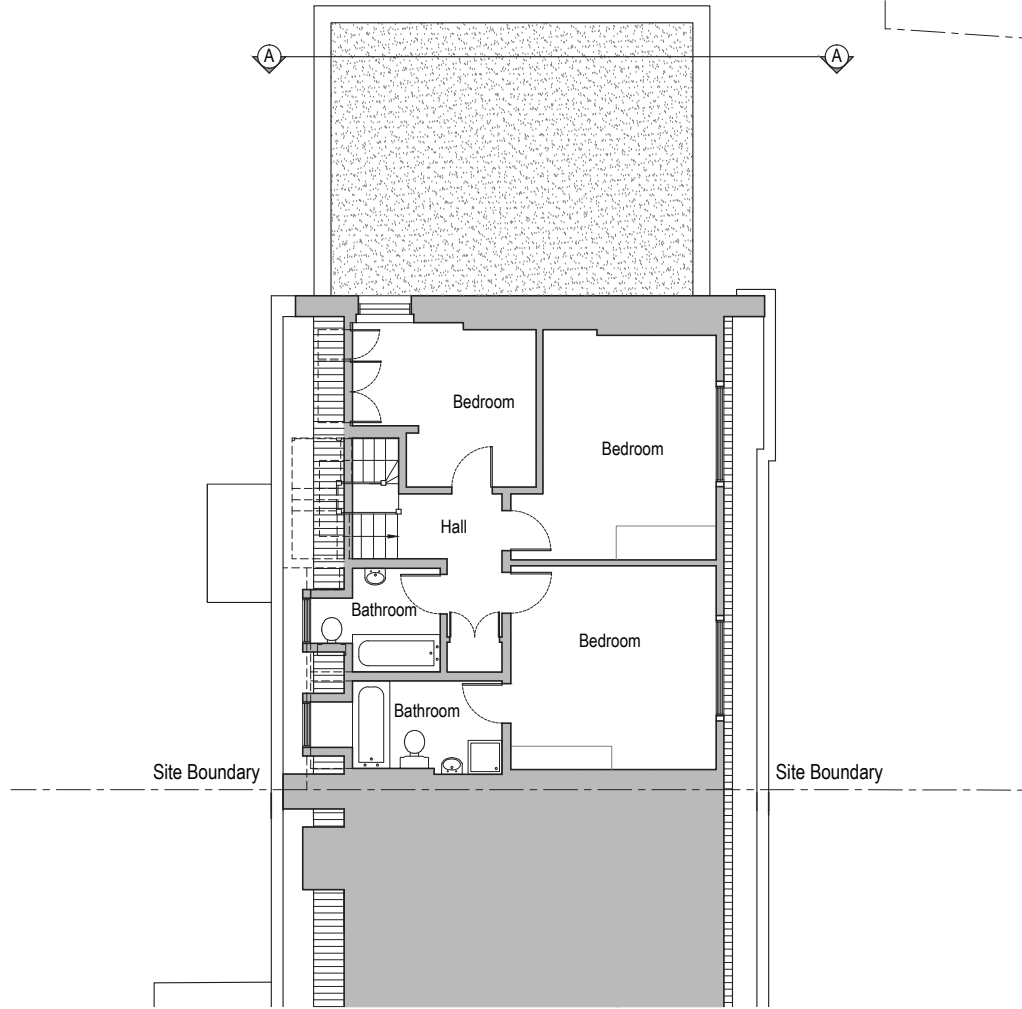

Proposed Third Floor Plan

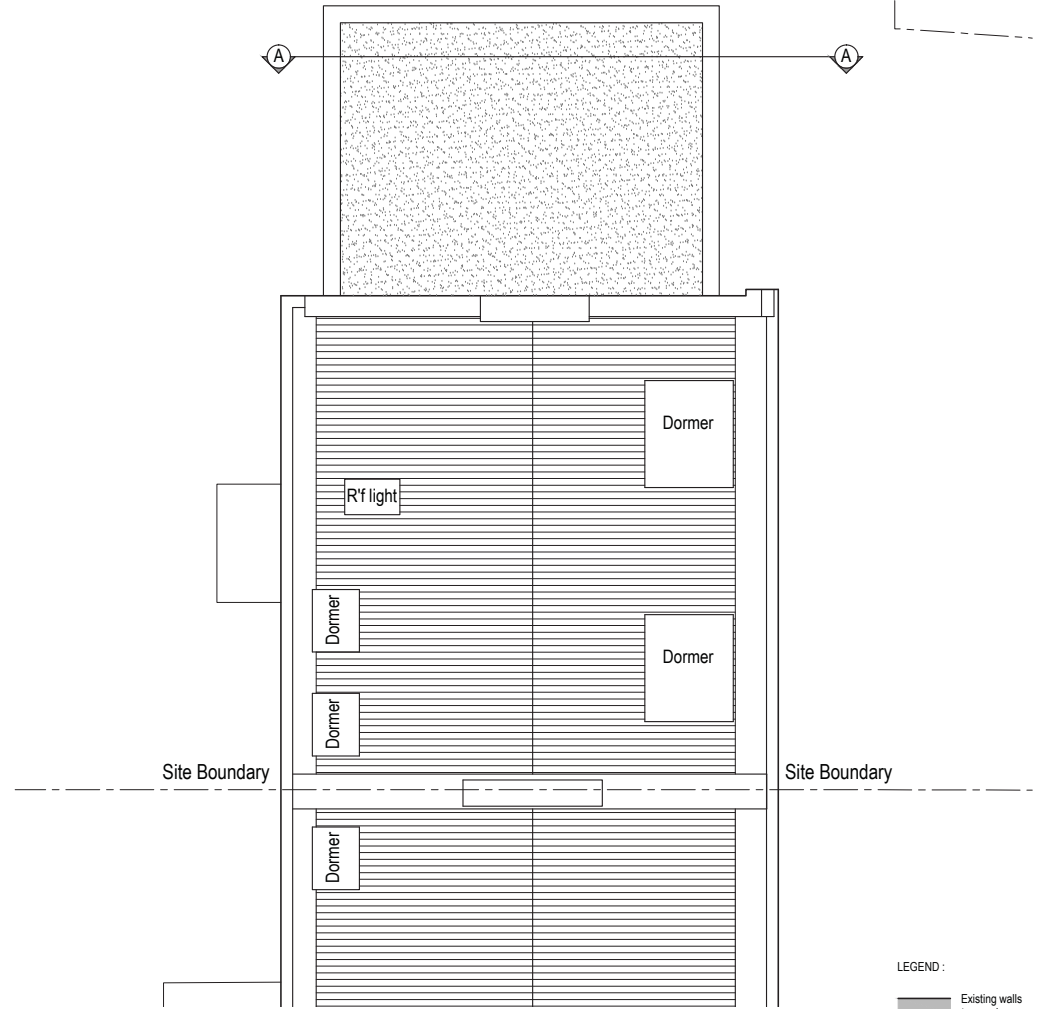

Proposed Roof Plan

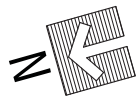

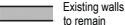
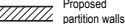
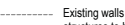
- LEGEND:
-  Existing walls to remain
 -  Proposed partition walls
 -  Existing walls / structures to be demolished

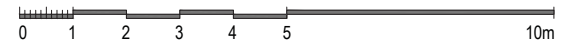

Issued For PLANNING	Rev. Description Date Signed Checked	Scale 1:100 @ A3 1:50 @ A1	Scale 1:100 @ A3 Date 20.04.2016 Drawing Title Proposed Plan - Third Floor Plan - Roof Plan Drawn by AL Checked by DS	 561 Finchley Road London NW3 7BJ Phone 020 7433 3939 Fax 020 7794 4279 www.DesignSolutionsUK.com
	General Notes: THIS DRAWING HAS BEEN PREPARED BY DS DESIGN SOLUTIONS AND THE DATA CONTAINED HEREIN MAY BE USED OR REPRODUCED ONLY WITH DS DESIGN SOLUTIONS' APPROVAL.		Project 8 Prince Albert Road London NW1 7SR	

9 Prince Albert Road

8 Prince Albert Road

7 Prince Albert Road

Site Boundary

Site Boundary

5200 Existing

5200 Proposed

Stucco parapet to side extension

Fan light above front door to be altered

Proposed railing around Lightwell to match existing; painted black

Proposed Limestone to replace Marble steps

Existing Lightwell

Proposed Lightwell

Proposed Front Elevation

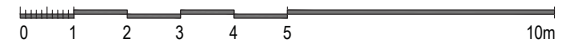

Issued For	PLANNING
General Notes:	THIS DRAWING HAS BEEN PREPARED BY DS DESIGN SOLUTIONS AND THE DATA CONTAINED HEREIN MAY BE USED OR REPRODUCED ONLY WITH DS DESIGN SOLUTIONS' APPROVAL.

Rev.	Description	Date	Signed	Checked

--

Scale 1:100 @ A3 1:50 @ A1

Scale	Date	Drawn by	Checked by
1:100 @ A3	20.04.2016	AL	DS
Drawing Title Proposed Elevation Front Elevation			
Project 8 Prince Albert Road London NW1 7SR			

	561 Finchley Road London NW3 7BJ Phone 020 7433 3939 Fax 020 7794 4279 www.DesignSolutionsUK.com		
	Project no.	Drawing no.	Revision
14/0313	121	P00	

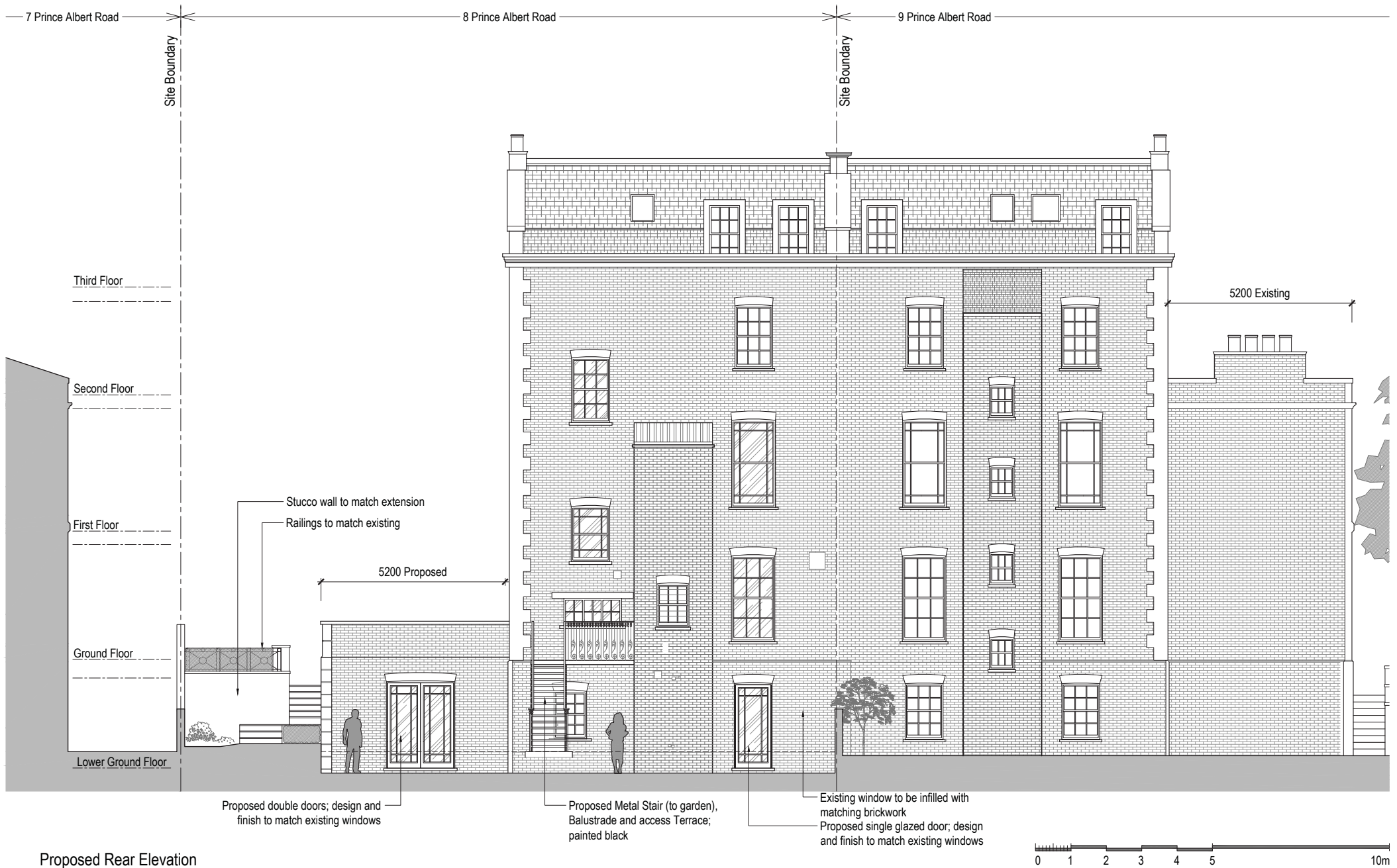

Proposed Rear Elevation

Issued For	PLANNING
General Notes:	THIS DRAWING HAS BEEN PREPARED BY DS DESIGN SOLUTIONS AND THE DATA CONTAINED HEREIN MAY BE USED OR REPRODUCED ONLY WITH DS DESIGN SOLUTIONS' APPROVAL.

Rev.	Description	Date	Signed	Checked

--

Scale 1:100 @ A3 1:50 @ A1

Scale	Date	Drawn by	Checked by
1:100 @ A3	20.04.2016	AL	DS
Drawing Title Proposed Elevation Rear Elevations			
Project 8 Prince Albert Road London NW1 7SR			

	561 Finchley Road London NW3 7BJ Phone 020 7433 3939 Fax 020 7794 4279 www.DesignSolutionsUK.com		
	Project no.	Drawing no.	Revision
14/0313	122	P02	

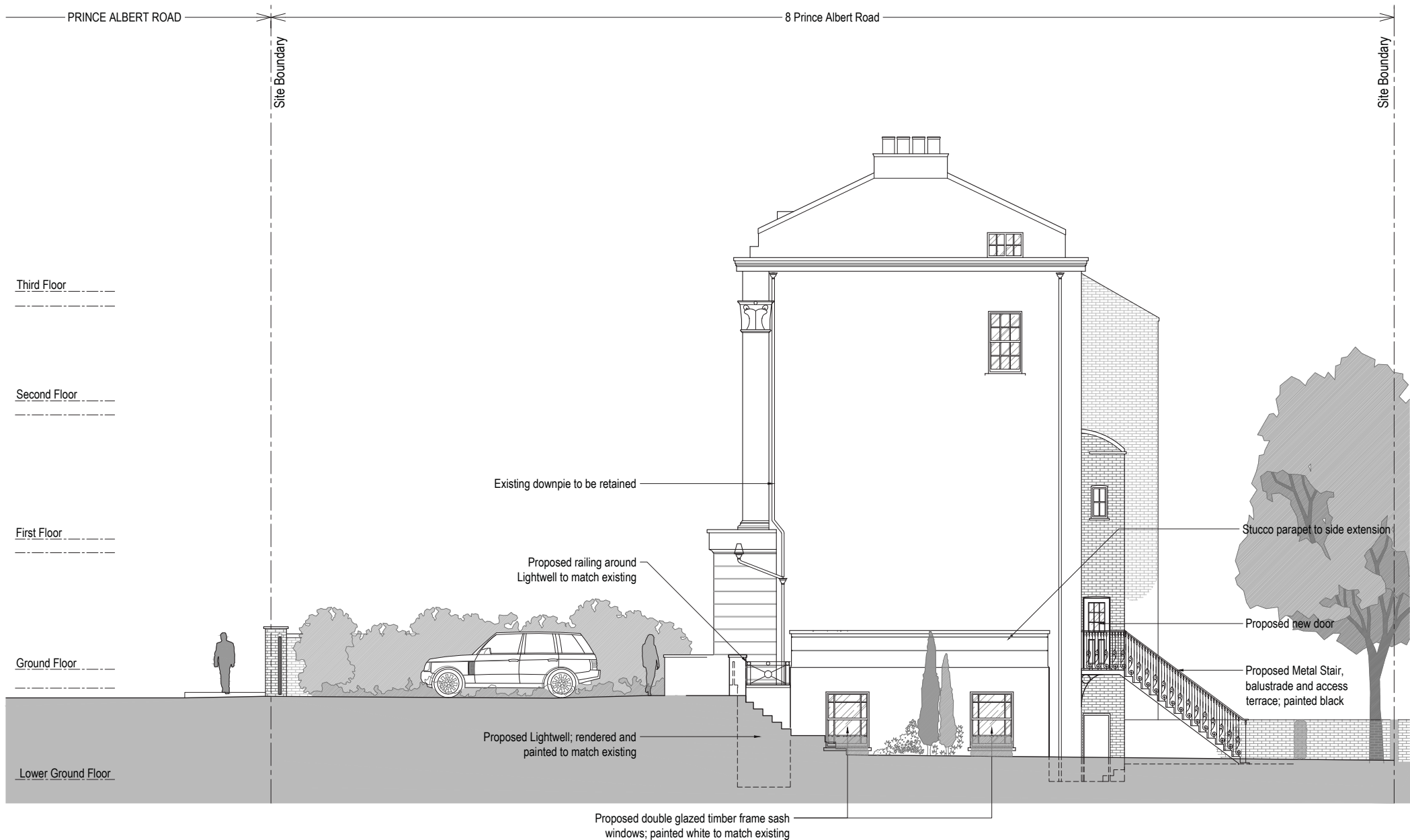

Proposed Side Elevation

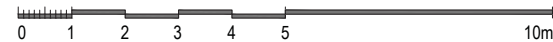

Issued For	PLANNING
General Notes:	THIS DRAWING HAS BEEN PREPARED BY DS DESIGN SOLUTIONS AND THE DATA CONTAINED HEREIN MAY BE USED OR REPRODUCED ONLY WITH DS DESIGN SOLUTIONS' APPROVAL.

Rev.	Description	Date	Signed	Checked



--	--

Scale 1:100 @ A3 1:50 @ A1	
-------------------------------	--

Scale	Date	Drawn by	Checked by
1:100 @ A3	20.04.2016	AL	DS
Drawing Title			
Proposed Elevation Side Elevations			
Project			
8 Prince Albert Road London NW1 7SR			

 561 Finchley Road London NW3 7BJ Phone 020 7433 3939 Fax 020 7794 4279 www.DesignSolutionsUK.com	Project no.	Drawing no.	Revision
	14/0313	123	P02

LEGEND :

-  Existing walls to remain
-  Proposed partition walls
-  Existing walls / structures to be demolished

REGAL LANE

Existing Extension present on this footprint since 1872 (Rebuilt 1980s)

Proposed Lower Ground Floor Extension

Existing Extension built c.1872-1876

9

7

6

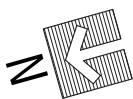

Proposed Block Plan



Issued For	PLANNING
General Notes:	THIS DRAWING HAS BEEN PREPARED BY DS DESIGN SOLUTIONS AND THE DATA CONTAINED HEREIN MAY BE USED OR REPRODUCED ONLY WITH DS DESIGN SOLUTIONS' APPROVAL.

Rev.	Description	Date	Signed	Checked

--

Scale 1:200 @ A3 1:400 @ A1

Scale	Date	Drawn by	Checked by
1:200 @ A3	01.04.2016	AL	DS
Drawing Title			
Proposed Block Plan			
Project			
8 Prince Albert Road London NW1 7SR			

 design solutions www.DesignSolutionsUK.com	561 Finchley Road London NW3 7BJ Phone 020 7433 3939 Fax 020 7794 4279		
	Project no.	Drawing no.	Revision
14/0313	130	P02	

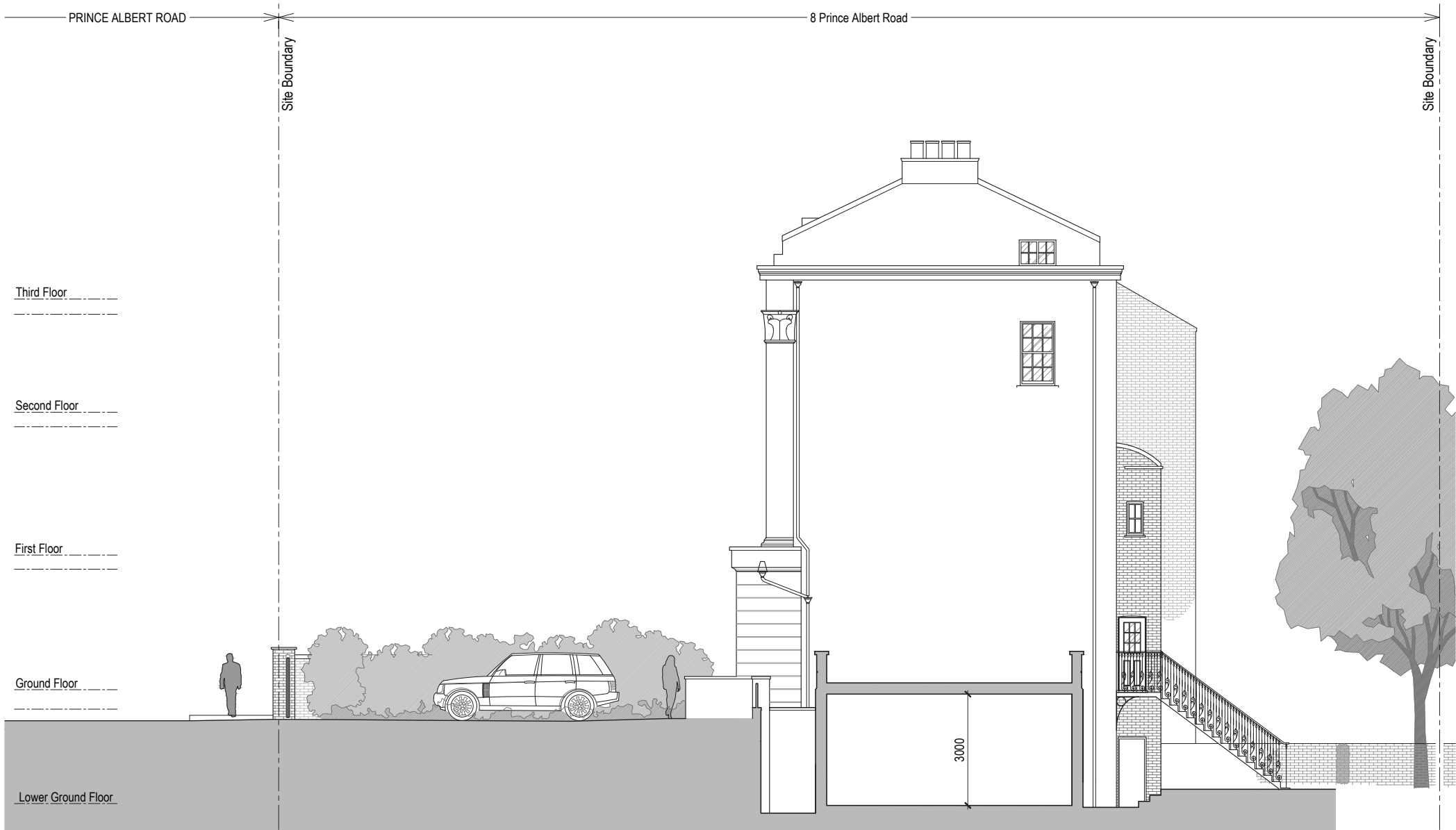

Proposed Section A-A

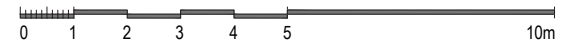

Issued For PLANNING		Rev.	Description	Date	Signed	Checked	Scale 1:100 @ A3 1:50 @ A1	Scale 1:100 @ A3	Date 20.04.2016	Drawn by AL	Checked by DS	 561 Finchley Road London NW3 7BJ Phone 020 7433 3939 Fax 020 7794 4279 www.DesignSolutionsUK.com
General Notes: THIS DRAWING HAS BEEN PREPARED BY DS DESIGN SOLUTIONS AND THE DATA CONTAINED HEREIN MAY BE USED OR REPRODUCED ONLY WITH DS DESIGN SOLUTIONS' APPROVAL.								Drawing Title Proposed Section A-A	Project 8 Prince Albert Road London NW1 7SR		Project no. 14/0313	