

This survey has been conducted in accordance with the Survey Act 1980 and the Survey Regulations 1981. The survey was conducted in accordance with the Survey Act 1980 and the Survey Regulations 1981. The survey was conducted in accordance with the Survey Act 1980 and the Survey Regulations 1981.

Key Plan

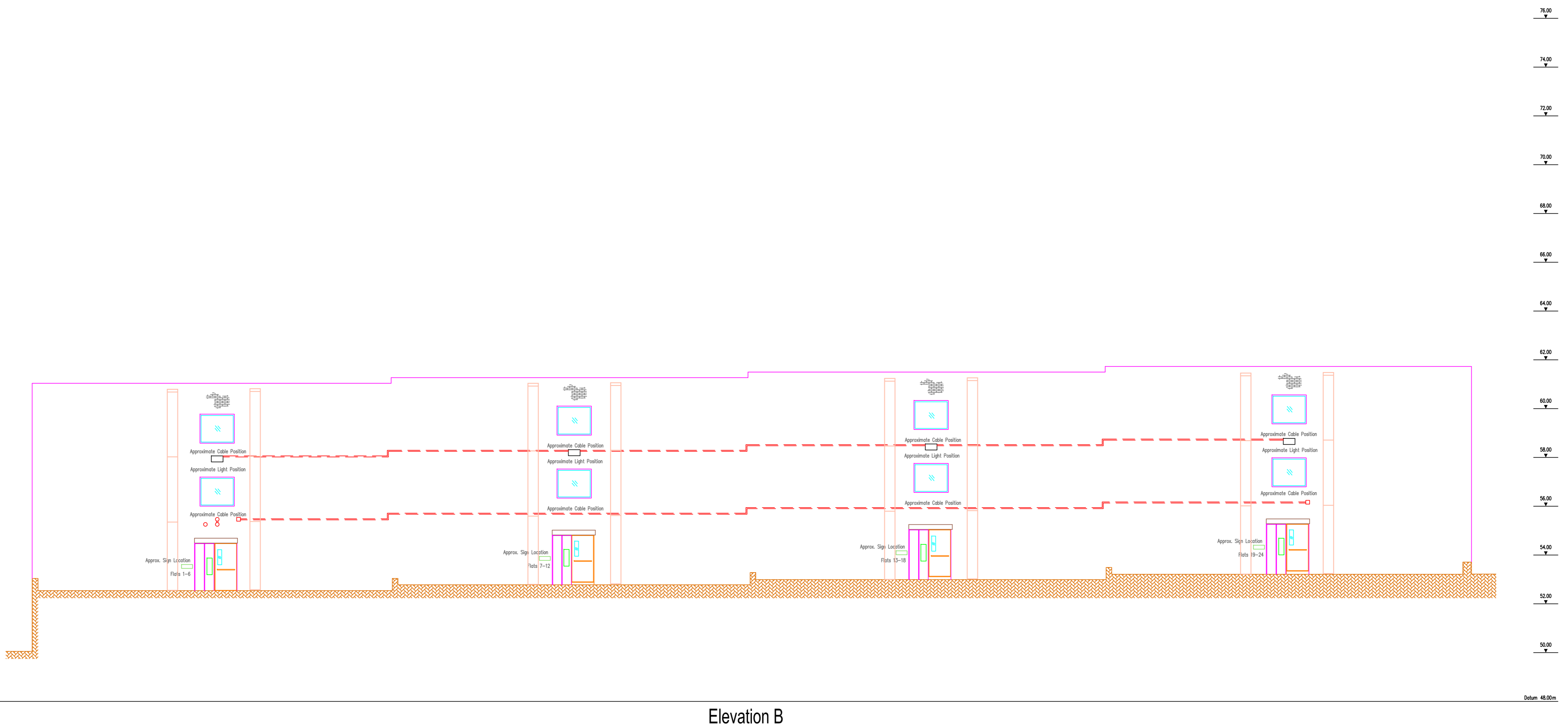
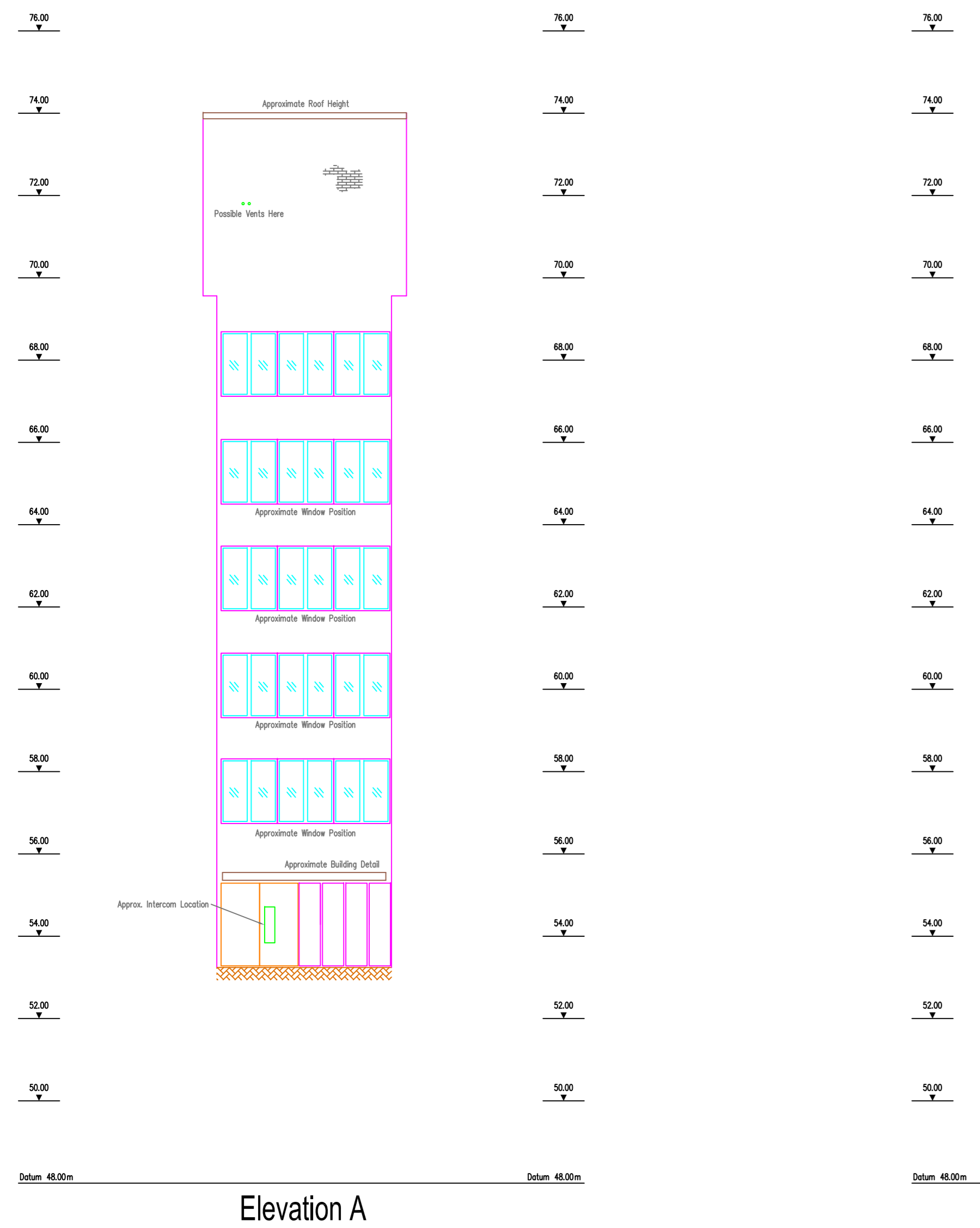
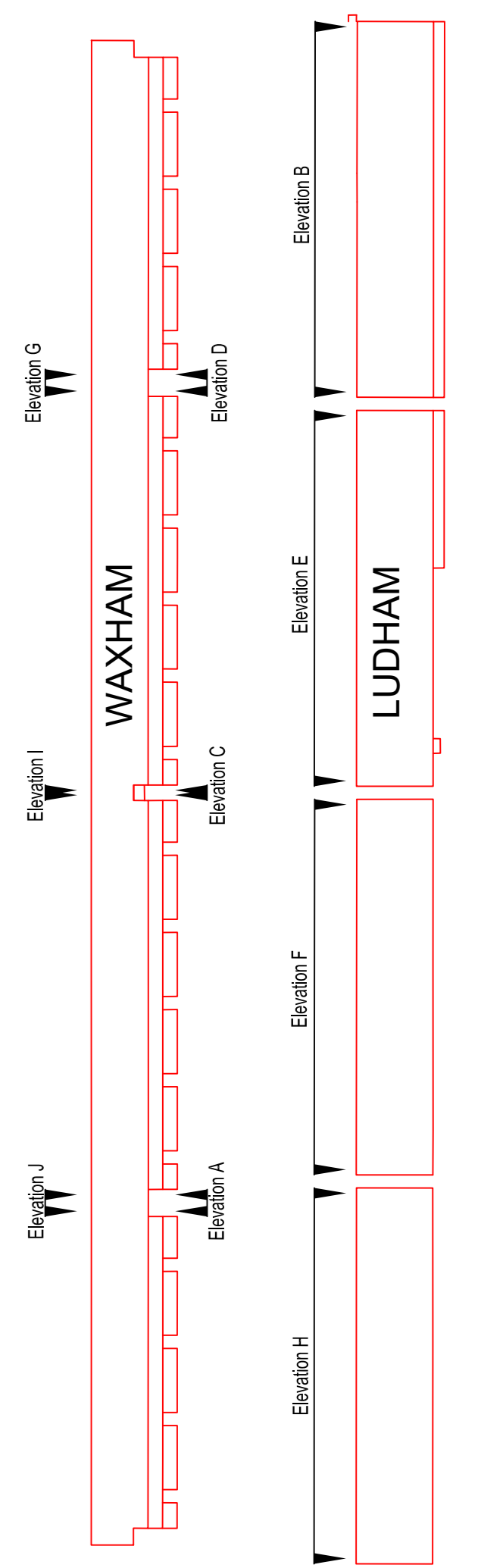
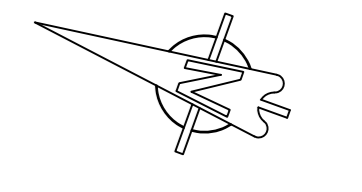

Grid & Datum

Survey Grid: Local Grid Nat. Grid Nat. Grid Existing Grid
Survey Datum: Local Datum Nat. Datum Nat. Datum O.S.M.

General Notes

1. Detail not surveyed directly. Elevations constructed from existing topographical floor plan information and photography.

FOR WAXHAM ELEVATIONS SEE DRAWING REF: 2499-ELV-001

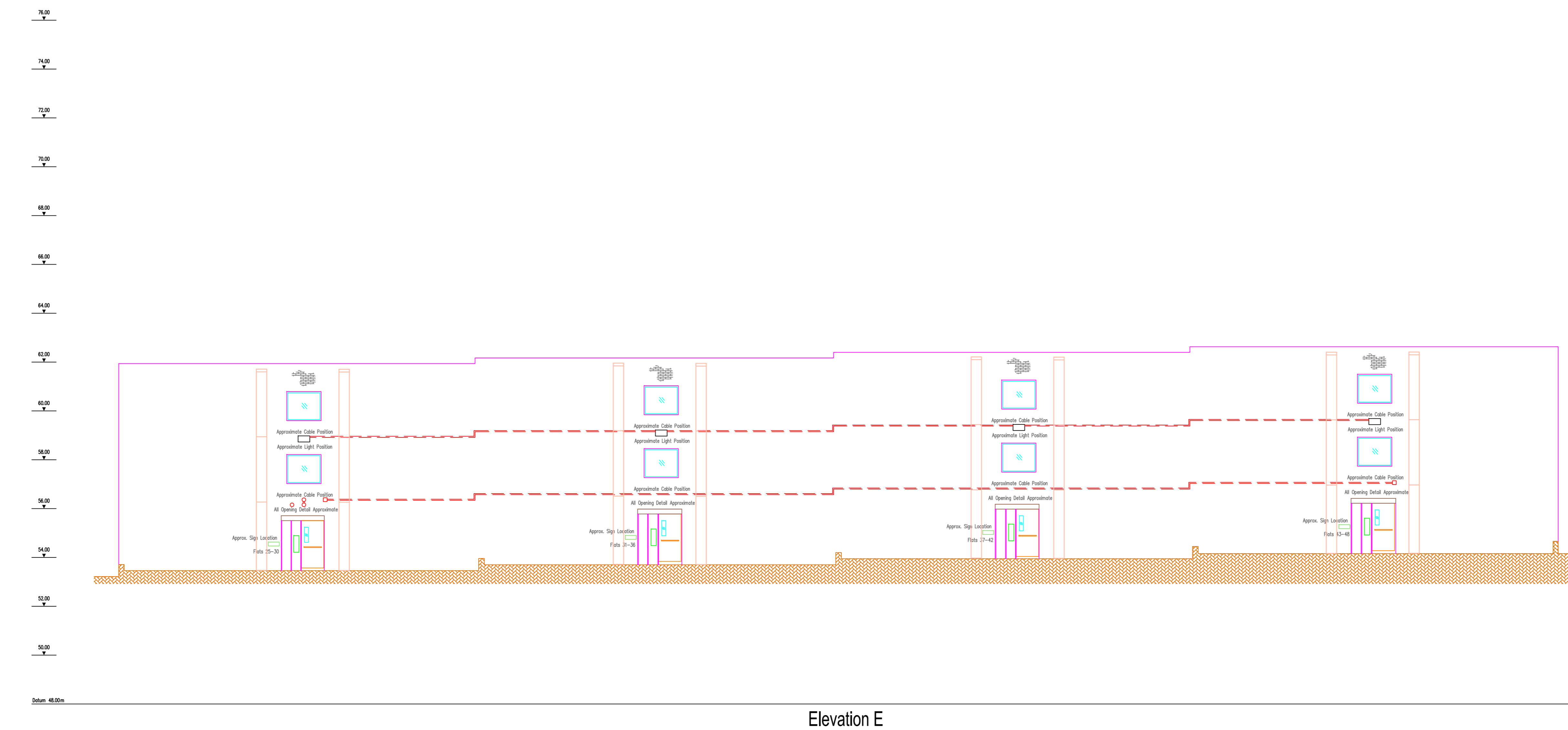

Rev	Date	Description	CAD
-----	------	-------------	-----



Formby Surveys
Professional Measurement Surveys

Formby Surveys Ltd T +44 (0)151 329 3040
The Hayes Building F +44 (0)151 329 3140
15-18 Johnson Street E info@formbysurveys.com
Liverpool W www.formbysurveys.com
L3 2BQ

Building Entrance Elevations

Ludham & Waxham Estate, Gospel Oak, London, NW3 2HT

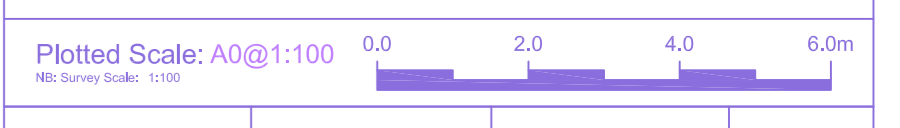

Surveyor: SSAF	CAD: NB	Checker: JD	Rev:
Date of Issue: July 2015	FSL Ref No: 9243_E:100:12		



This survey has been conducted at the surveyor's sole discretion and liability. The surveyor is not responsible for any errors or omissions in the data provided. The surveyor is not responsible for any errors or omissions in the data provided. The surveyor is not responsible for any errors or omissions in the data provided.

Key Plan

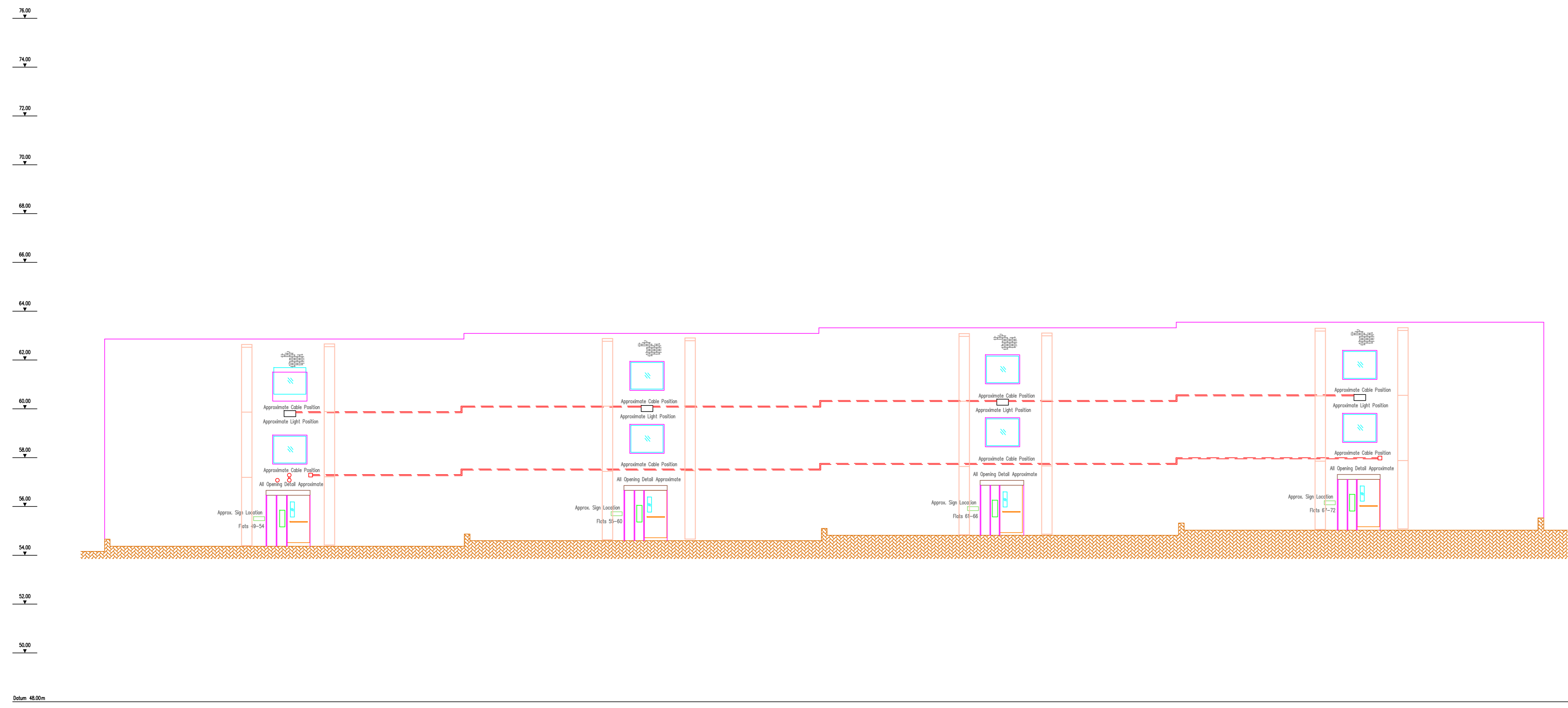
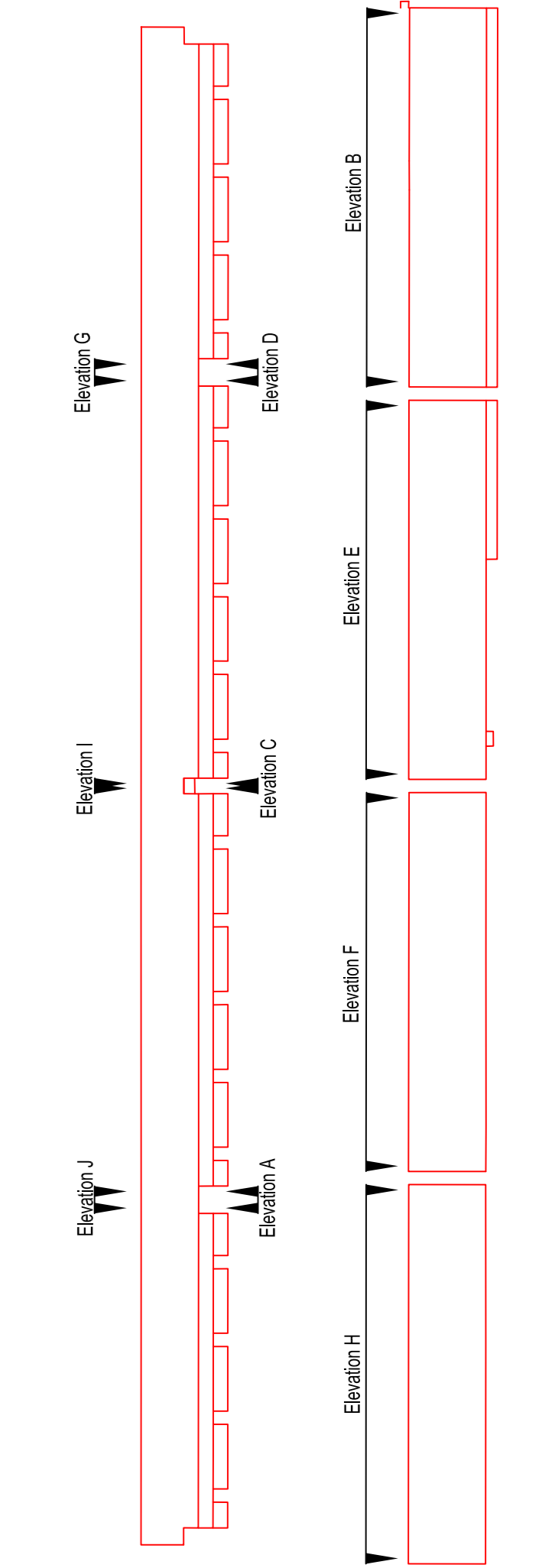
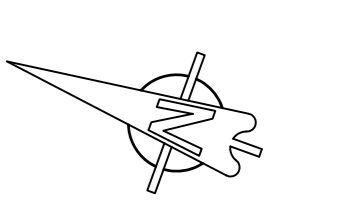

Elevation F

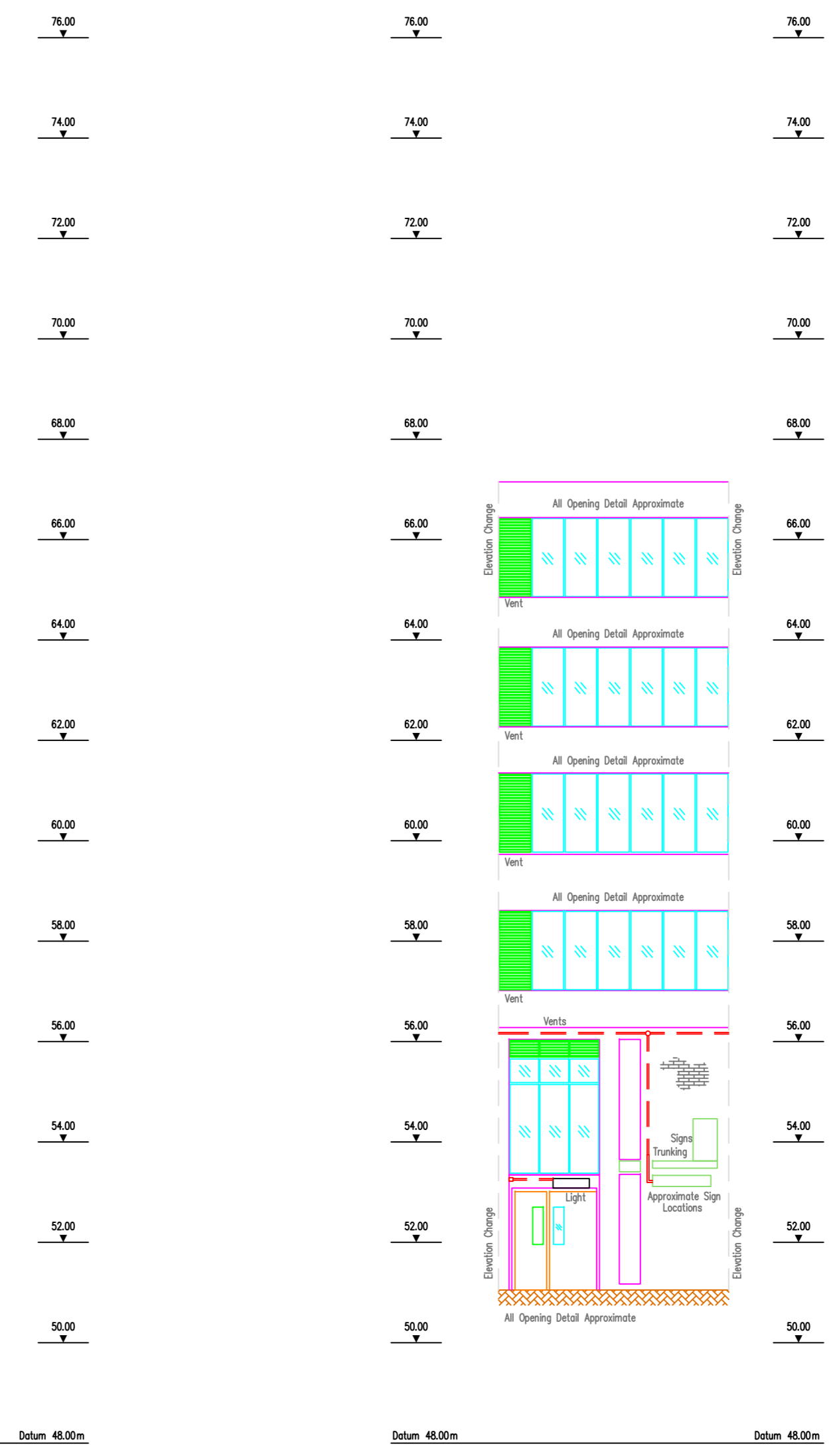

Elevation G

Grid & Datum

Survey Grid: Local Grid [checked] Nat. Grid [] Easting Grid []
Survey Datum: Local Datum [checked] Nat. Datum [] O.S.M. []
The survey grid and level datum relate to an arbitrary local grid orientated to north via compass bearing.

General Notes

- 1. Detail not surveyed directly. Elevations constructed from existing topographical floor plan information and photography.

**FOR WAXHAM ELEVATIONS SEE
DRAWING REF: 2499-ELV-001**

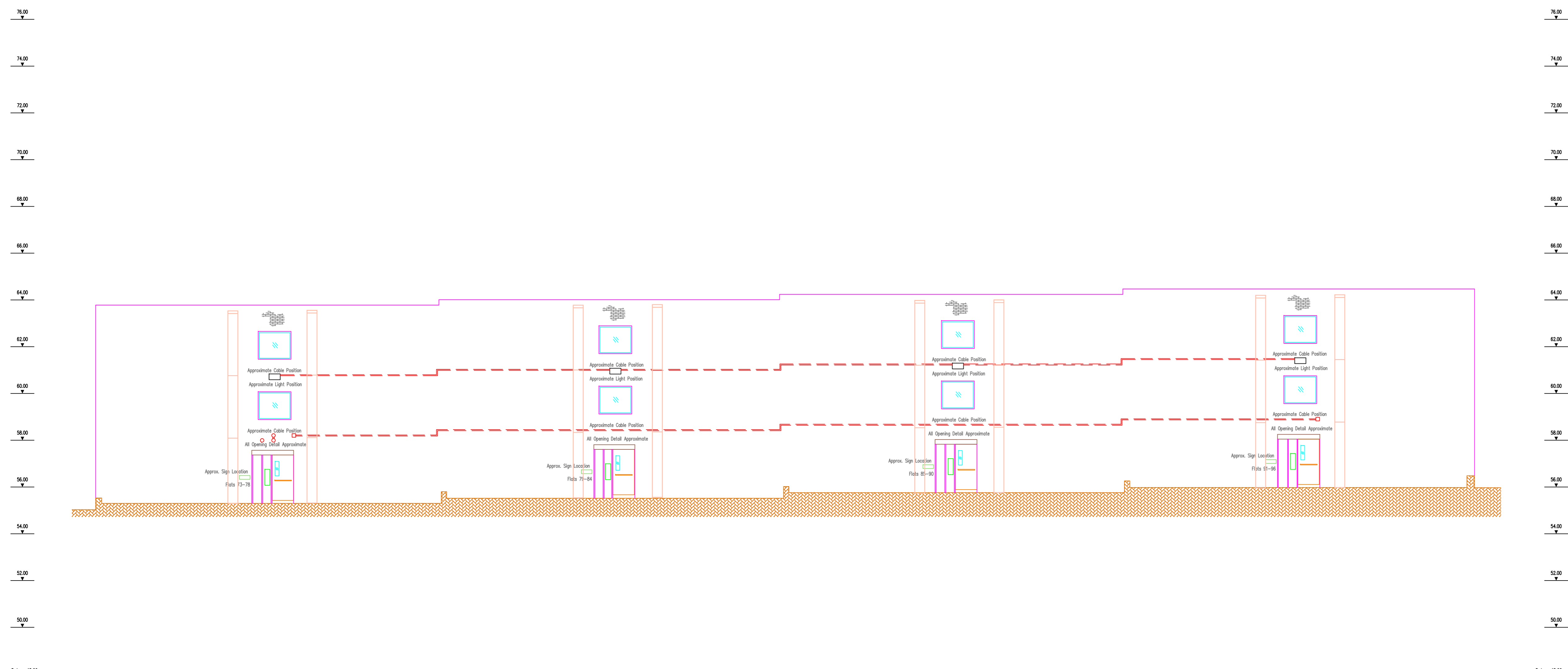

Elevation H

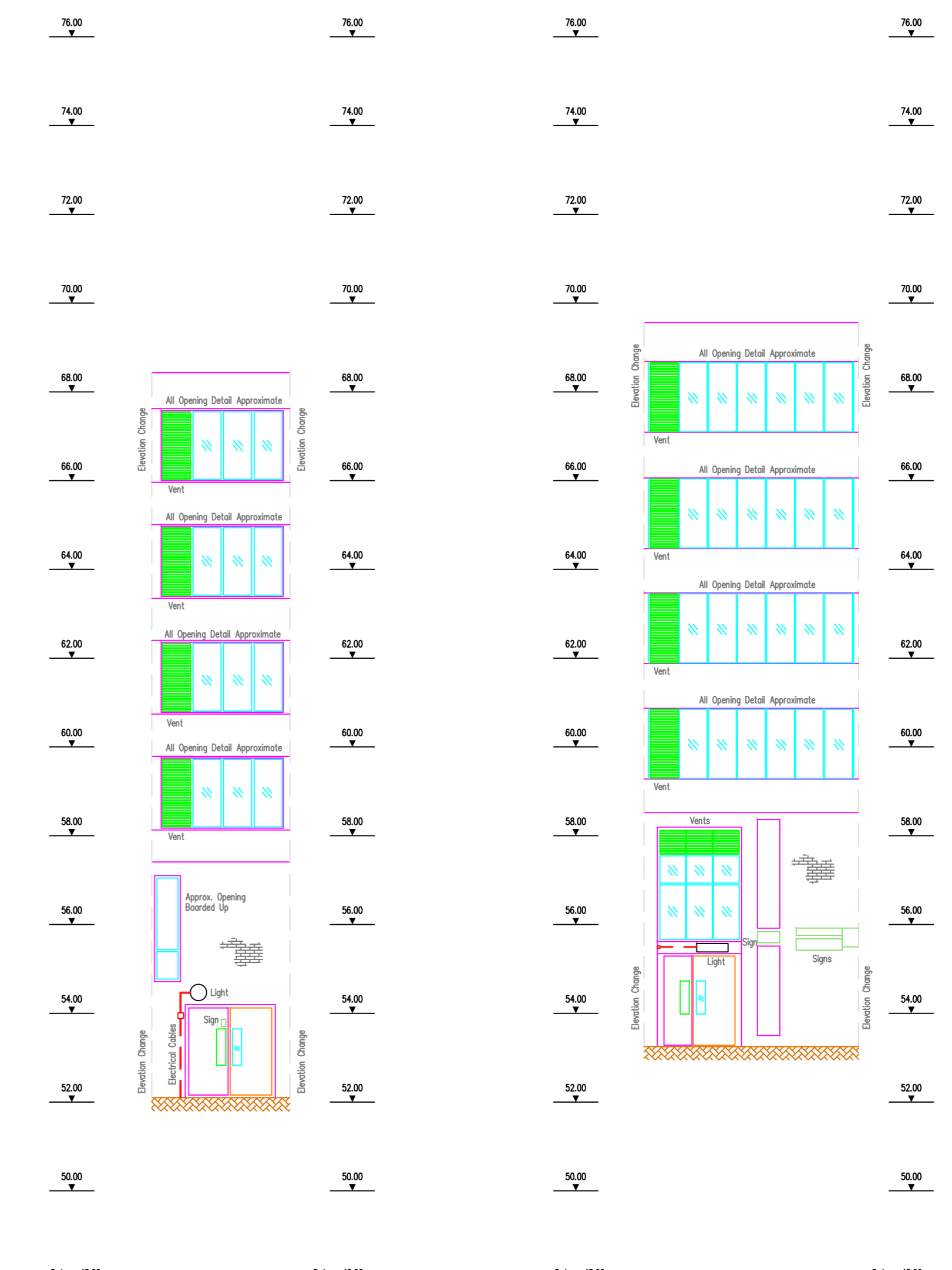

Elevation I

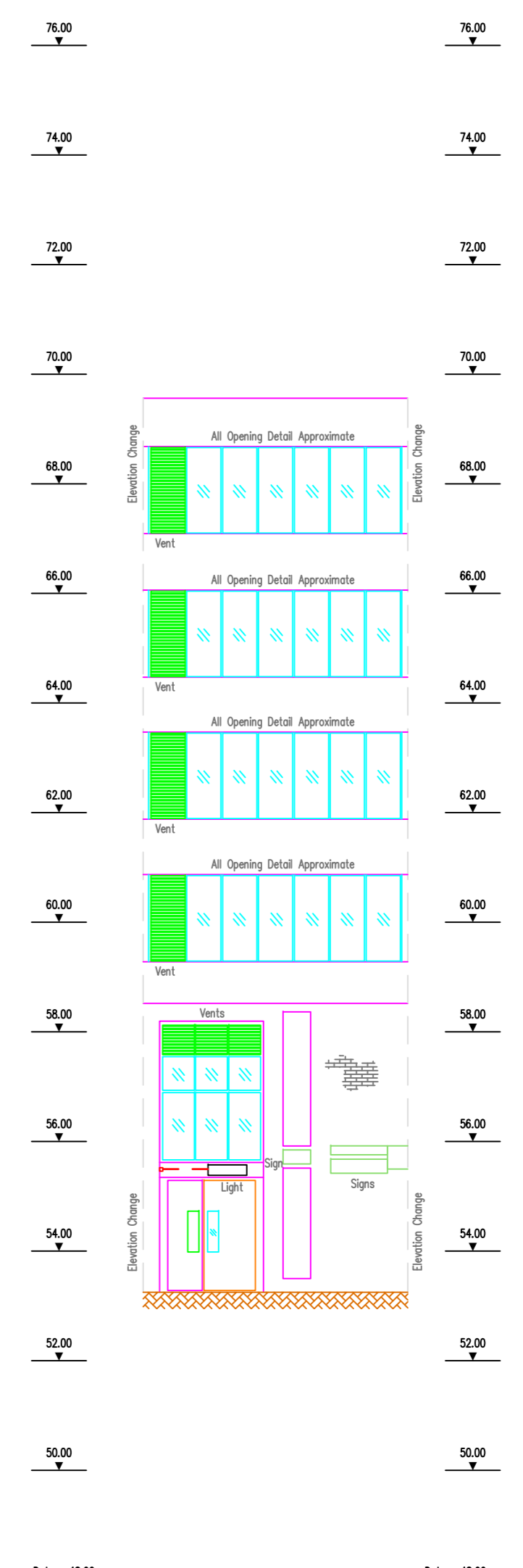

Elevation J

Table with 4 columns: Rev, Date, Description, CAD

Client: **CYD PROJECTS LIMITED**
SURVEY - DESIGN - CONSTRUCTION - REFORMATION - REGENERATION

measure manage deliver
Formby Surveys
Professional Measurement Surveyors

Formby Surveys Ltd T +44 (0)151 329 3040
The Hayes Building F +44 (0)151 329 3140
16-18 Johnson Street E info@formbysurveys.com
Liverpool W www.formbysurveys.com

Building Entrance Elevations

Ludham & Waxham Estate, Gospel Oak,
London, NW3 2HT



Table with 4 columns: Surveyor, CAD, Checker, Rev. Row 1: S/SAF, NB, JO, Rev. Row 2: Date of Issue, July 2015, FSL Ref No: 9243_E:100:2:2

Logos for QMS, ISO 9001, fbe, and other accreditation symbols.