

No implied licence exists. This drawing should not be used to calculate areas for the purposes of valuation. Do not scale this drawing. All dimensions to be checked on site by the contractor and such dimensions to be their responsibility. All work must comply with relevant British Standards and Building Regulations requirements. Drawing errors and omissions to be reported to the architect.

Revisions

- 1 Wider bedroom
- 2 Bedroom width staggered

KEY

Shaded blue area denotes proposed ADDITIONAL building area

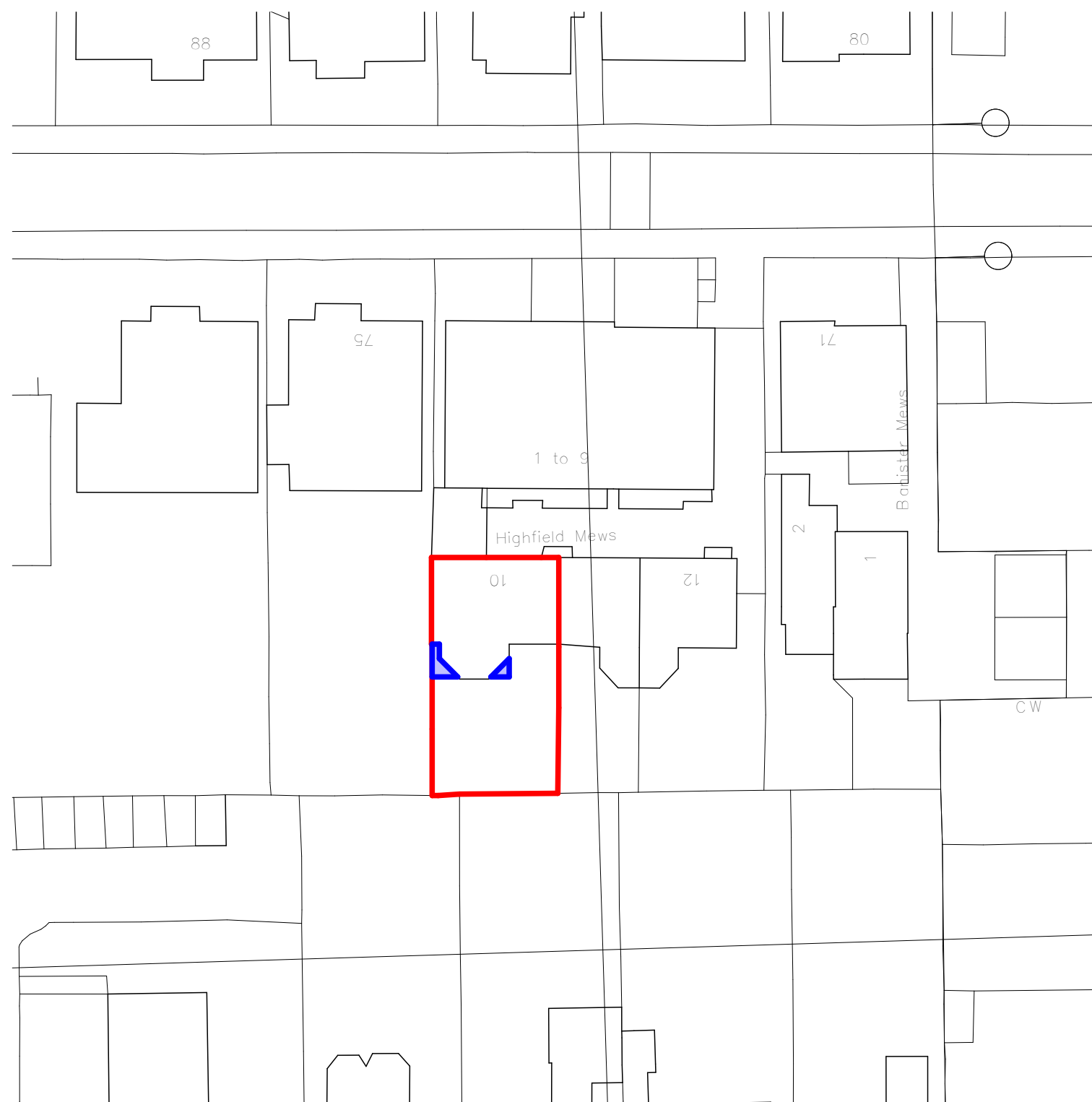

2PM Architects

124 Boundary Road, London NW8 0RH

Tel: 020 7604 4339
Email: studio@2pm-architects.co.uk
Website: www.2pm-architects.co.uk

RIBA 
Chartered Practice

Project

10 Highfield Mews
London
NW6 3GB

Drawing

Proposed Block Plan

Scale at A3
1:500

Date
28/03/2017

Job Number
A-199

Drawing No.
3-PP-1-02

Drawn by
2PM

Revision No.
2

Status
Stage 3 Developed Design

No implied licence exists. This drawing should not be used to calculate areas for the purposes of valuation. Do not scale this drawing. All dimensions to be checked on site by the contractor and such dimensions to be their responsibility. All work must comply with relevant British Standards and Building Regulations requirements. Drawing errors and omissions to be reported to the architect.

Revisions

- 1 Wider bedroom
- 2 Bedroom width staggered
- 3 Side extension set back further from front (1.3m)

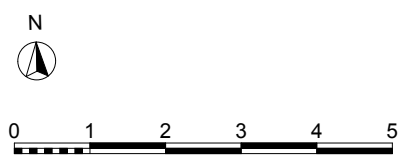
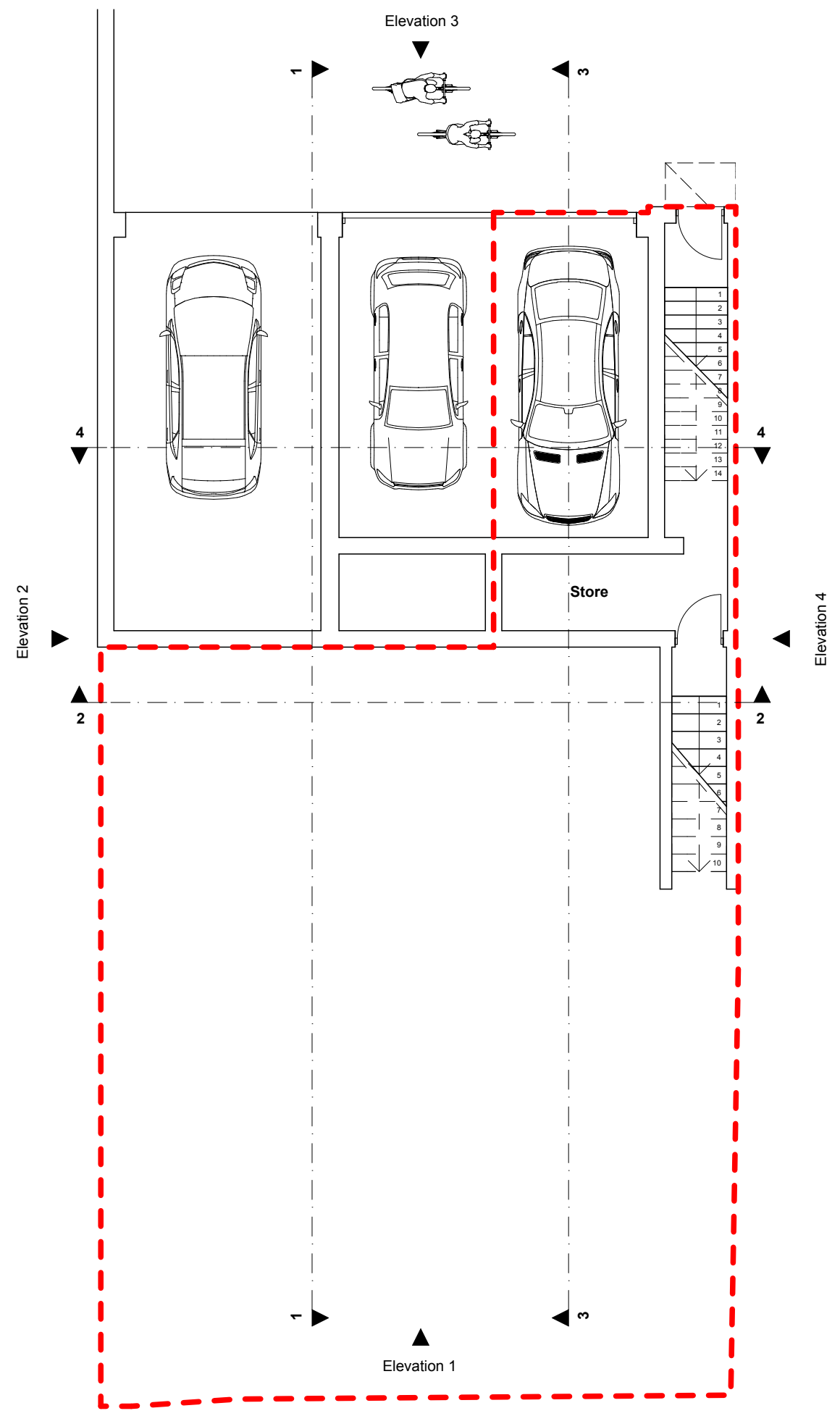

2PM Architects

124 Boundary Road, London NW8 0RH

Tel: 020 7604 4339
 Email: studio@2pm-architects.co.uk
 Website: www.2pm-architects.co.uk



Project
 10 Highfield Mews
 London
 NW6 3GB

Drawing
 Proposed Lower Ground Floor Plan

| | |
|----------------------|--------------------|
| Scale at A3 1:100 | Date 28/03/2017 |
|----------------------|--------------------|

| | |
|---------------------|--------------------------|
| Job Number A-199 | Drawing No. 3-PP-2-01 |
|---------------------|--------------------------|

| | |
|-----------------|-------------------|
| Drawn by 2PM | Revision No. 3 |
|-----------------|-------------------|

Status
 Stage 3 Developed Design

No implied licence exists. This drawing should not be used to calculate areas for the purposes of valuation. Do not scale this drawing. All dimensions to be checked on site by the contractor and such dimensions to be their responsibility. All work must comply with relevant British Standards and Building Regulations requirements. Drawing errors and omissions to be reported to the architect.

Revisions

- 1 Wider bedroom
- 2 Bedroom width staggered
- 3 Side extension set back further from front (1.3m)

2PM Architects

124 Boundary Road, London NW8 0RH

Tel: 020 7604 4339
 Email: studio@2pm-architects.co.uk
 Website: www.2pm-architects.co.uk



Project
 10 Highfield Mews
 London
 NW6 3GB

Drawing
 Proposed Upper Ground Floor Plan

| | |
|----------------------|--------------------|
| Scale at A3 1:100 | Date 28/03/2017 |
|----------------------|--------------------|

| | |
|---------------------|--------------------------|
| Job Number A-199 | Drawing No. 3-PP-2-02 |
|---------------------|--------------------------|

| | |
|-----------------|-------------------|
| Drawn by 2PM | Revision No. 3 |
|-----------------|-------------------|

Status
 Stage 3 Developed Design

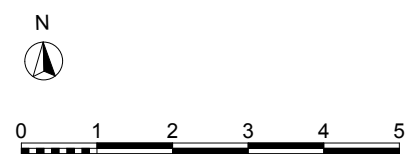
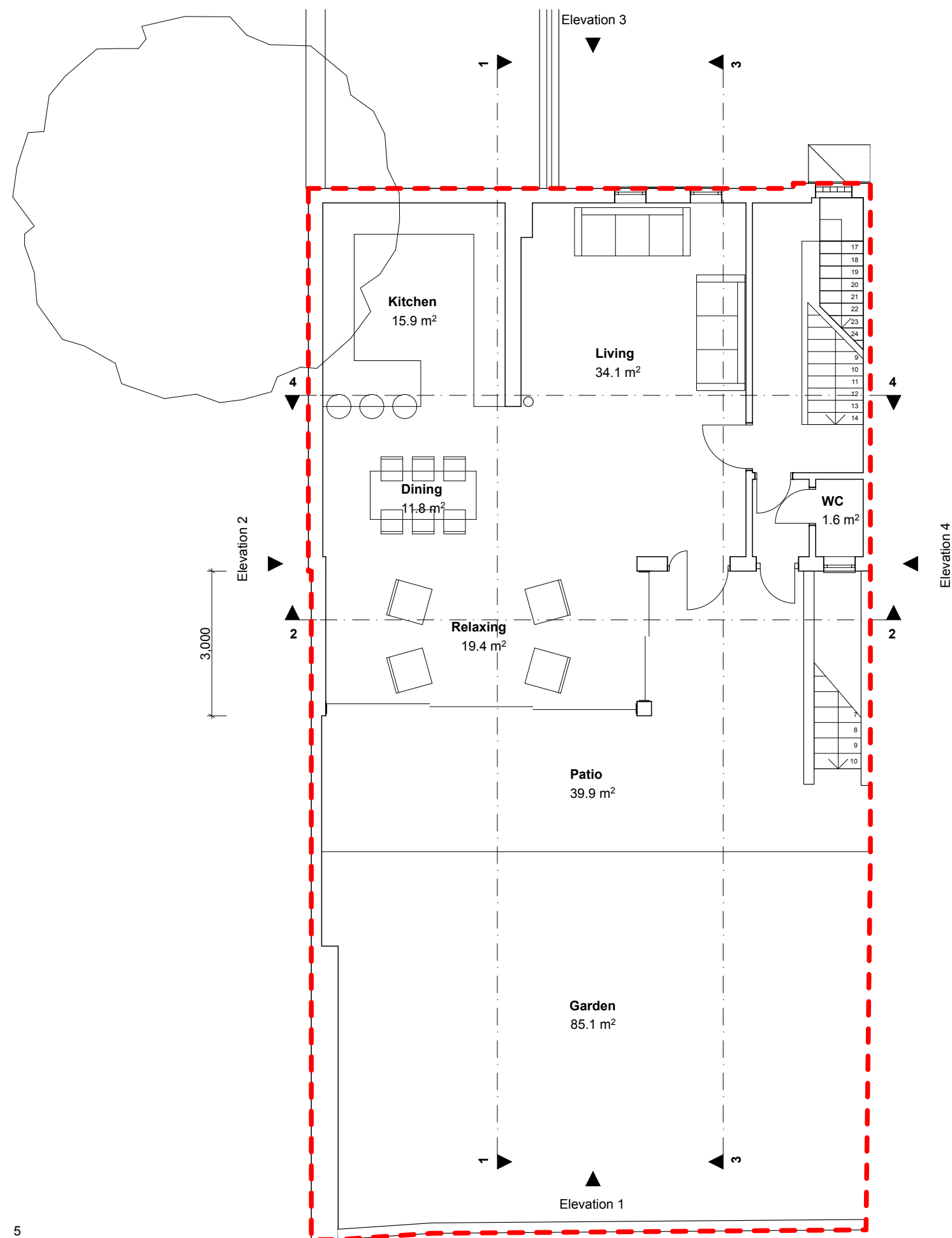

No implied licence exists. This drawing should not be used to calculate areas for the purposes of valuation. Do not scale this drawing. All dimensions to be checked on site by the contractor and such dimensions to be their responsibility. All work must comply with relevant British Standards and Building Regulations requirements. Drawing errors and omissions to be reported to the architect.

Revisions

- 1 Wider bedroom
- 2 Bedroom width staggered
- 3 Side extension set back further from front (1.3m)

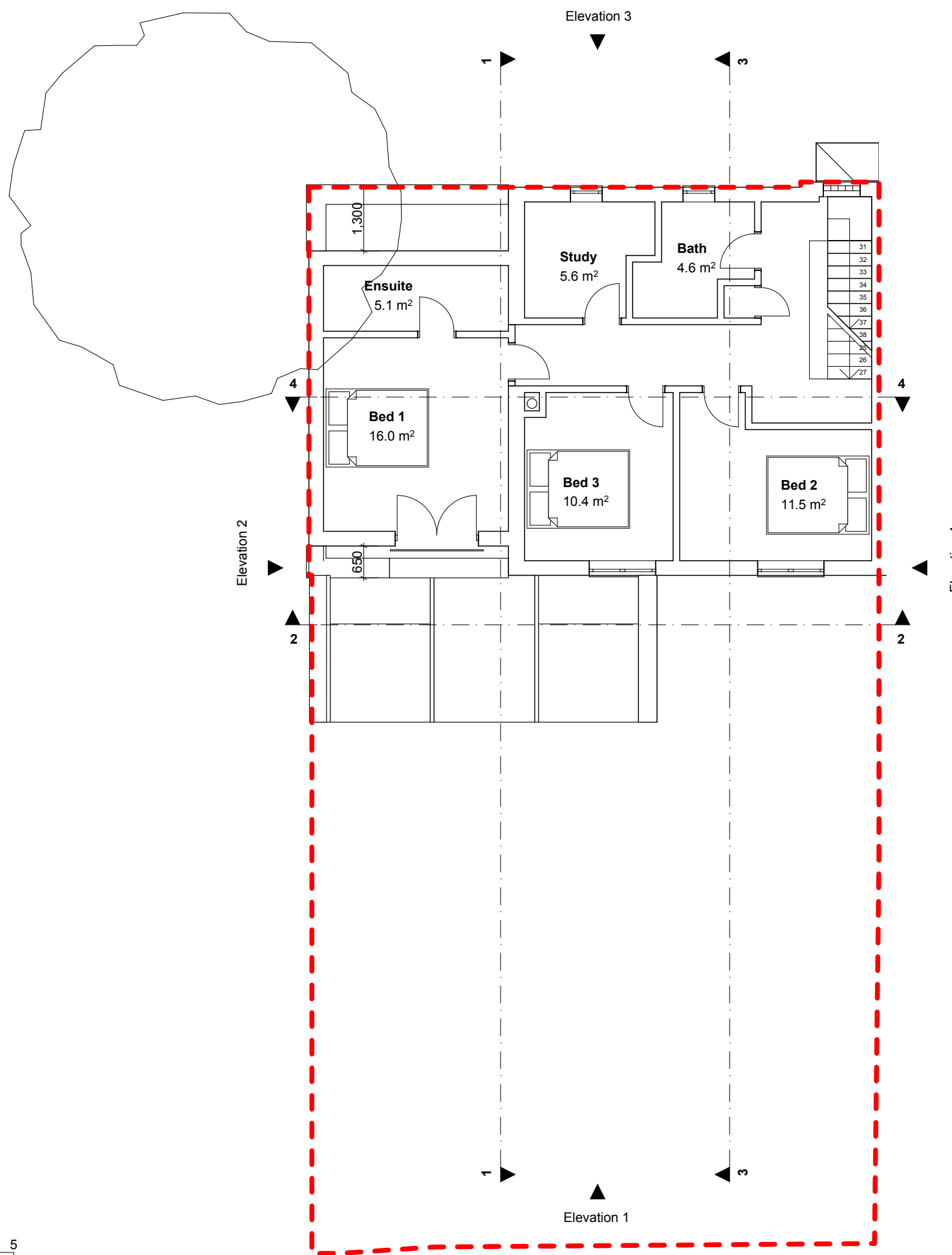

2PM Architects

124 Boundary Road, London NW8 0RH

Tel: 020 7604 4339
 Email: studio@2pm-architects.co.uk
 Website: www.2pm-architects.co.uk



Project
 10 Highfield Mews
 London
 NW6 3GB

Drawing
 Proposed First Floor Plan

| | |
|----------------------|--------------------|
| Scale at A3 1:100 | Date 28/03/2017 |
|----------------------|--------------------|

| | |
|---------------------|--------------------------|
| Job Number A-199 | Drawing No. 3-PP-2-03 |
|---------------------|--------------------------|

| | |
|-----------------|-------------------|
| Drawn by 2PM | Revision No. 3 |
|-----------------|-------------------|

Status
 Stage 3 Developed Design

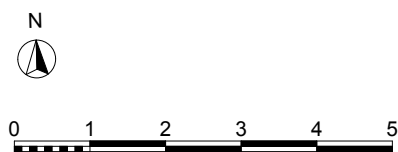

No implied licence exists. This drawing should not be used to calculate areas for the purposes of valuation. Do not scale this drawing. All dimensions to be checked on site by the contractor and such dimensions to be their responsibility. All work must comply with relevant British Standards and Building Regulations requirements. Drawing errors and omissions to be reported to the architect.

Revisions

- 1 Wider bedroom
- 2 Bedroom width staggered
- 3 Side extension set back further from front (1.3m)

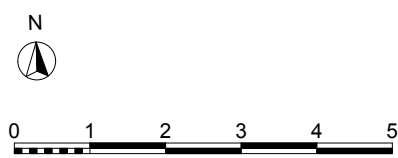
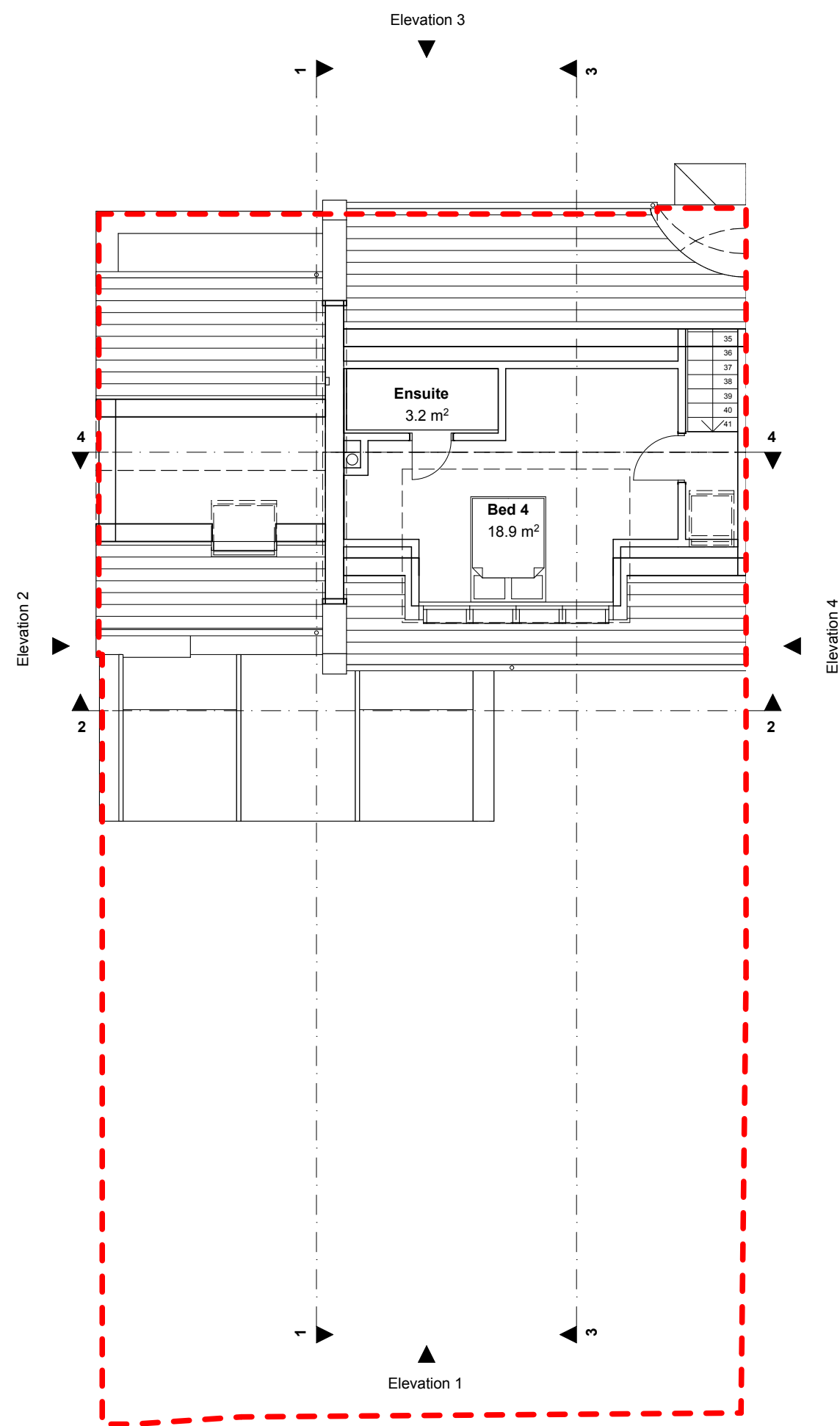

2PM Architects

124 Boundary Road, London NW8 0RH

Tel: 020 7604 4339
 Email: studio@2pm-architects.co.uk
 Website: www.2pm-architects.co.uk



Project
 10 Highfield Mews
 London
 NW6 3GB

Drawing
 Proposed Second Plan

| | |
|----------------------|--------------------|
| Scale at A3 1:100 | Date 28/03/2017 |
|----------------------|--------------------|

| | |
|---------------------|--------------------------|
| Job Number A-199 | Drawing No. 3-PP-2-04 |
|---------------------|--------------------------|

| | |
|-----------------|-------------------|
| Drawn by 2PM | Revision No. 3 |
|-----------------|-------------------|

Status
 Stage 3 Developed Design

No implied licence exists. This drawing should not be used to calculate areas for the purposes of valuation. Do not scale this drawing. All dimensions to be checked on site by the contractor and such dimensions to be their responsibility. All work must comply with relevant British Standards and Building Regulations requirements. Drawing errors and omissions to be reported to the architect.

Revisions

- 1 Wider bedroom
- 2 Bedroom width staggered
- 3 Side extension set back further from front (1.3m)

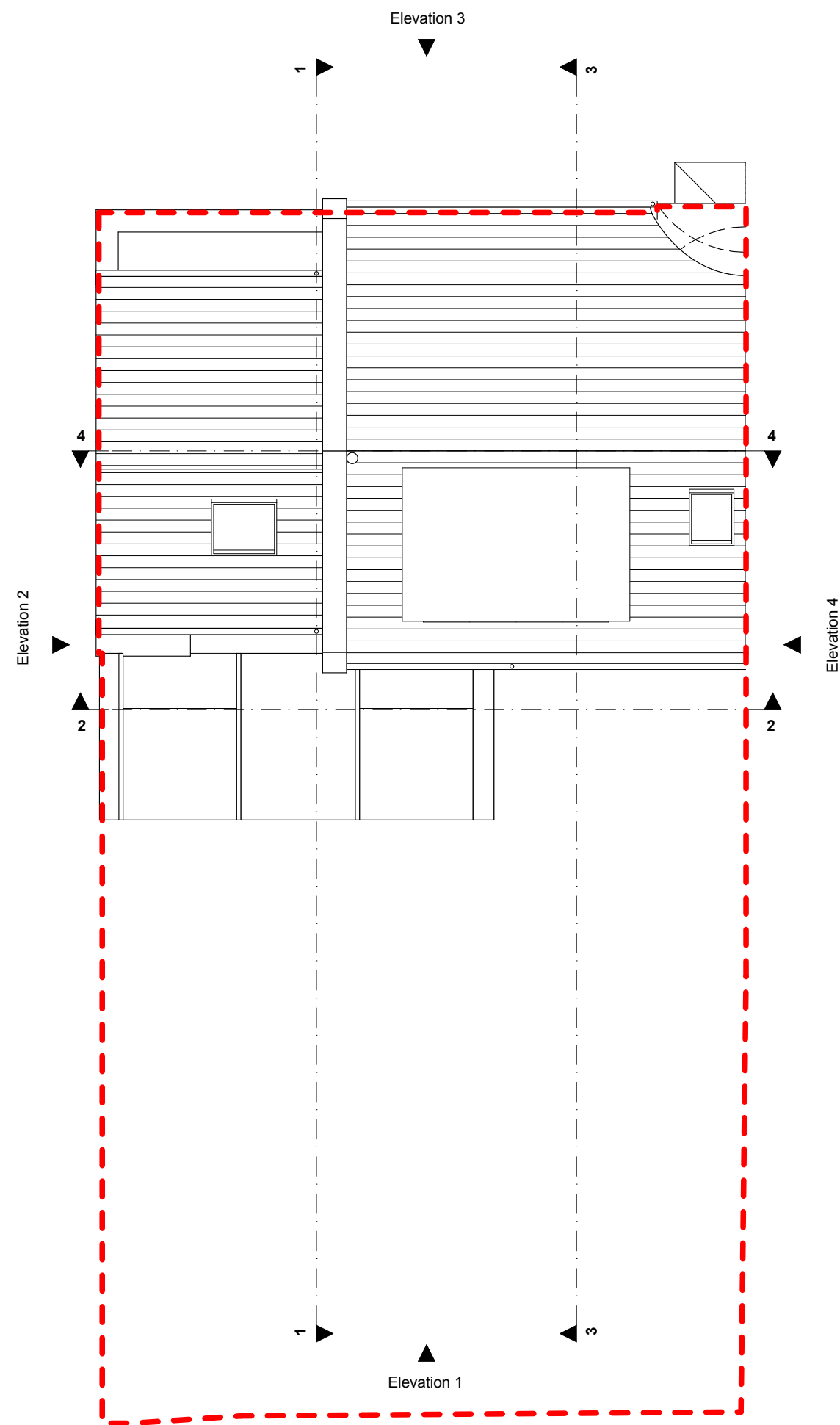

2PM Architects

124 Boundary Road, London NW8 0RH

Tel: 020 7604 4339
 Email: studio@2pm-architects.co.uk
 Website: www.2pm-architects.co.uk



Project
 10 Highfield Mews
 London
 NW6 3GB

Drawing
 Proposed Roof Plan

| | |
|----------------------|--------------------|
| Scale at A3 1:100 | Date 28/03/2017 |
|----------------------|--------------------|

| | |
|---------------------|--------------------------|
| Job Number A-199 | Drawing No. 3-PP-2-05 |
|---------------------|--------------------------|

| | |
|-----------------|-------------------|
| Drawn by 2PM | Revision No. 3 |
|-----------------|-------------------|

Status
 Stage 3 Developed Design

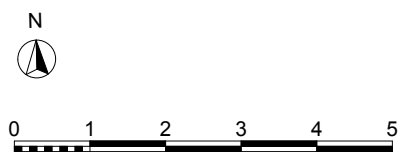

Metal flue from new fireplace (on rear elevation of roof slope)

Tiled roof to first floor side extension

Brick finish to first floor side extension

Fixed glass roof light

Black fascia and rainwater goods to dormer

Dormer cheeks with slate finish to match existing roof

Aluminium coping

Glass roof with openable roof lights

Aluminium surround to sliding glass doors

Sliding glass doors with aluminium frames

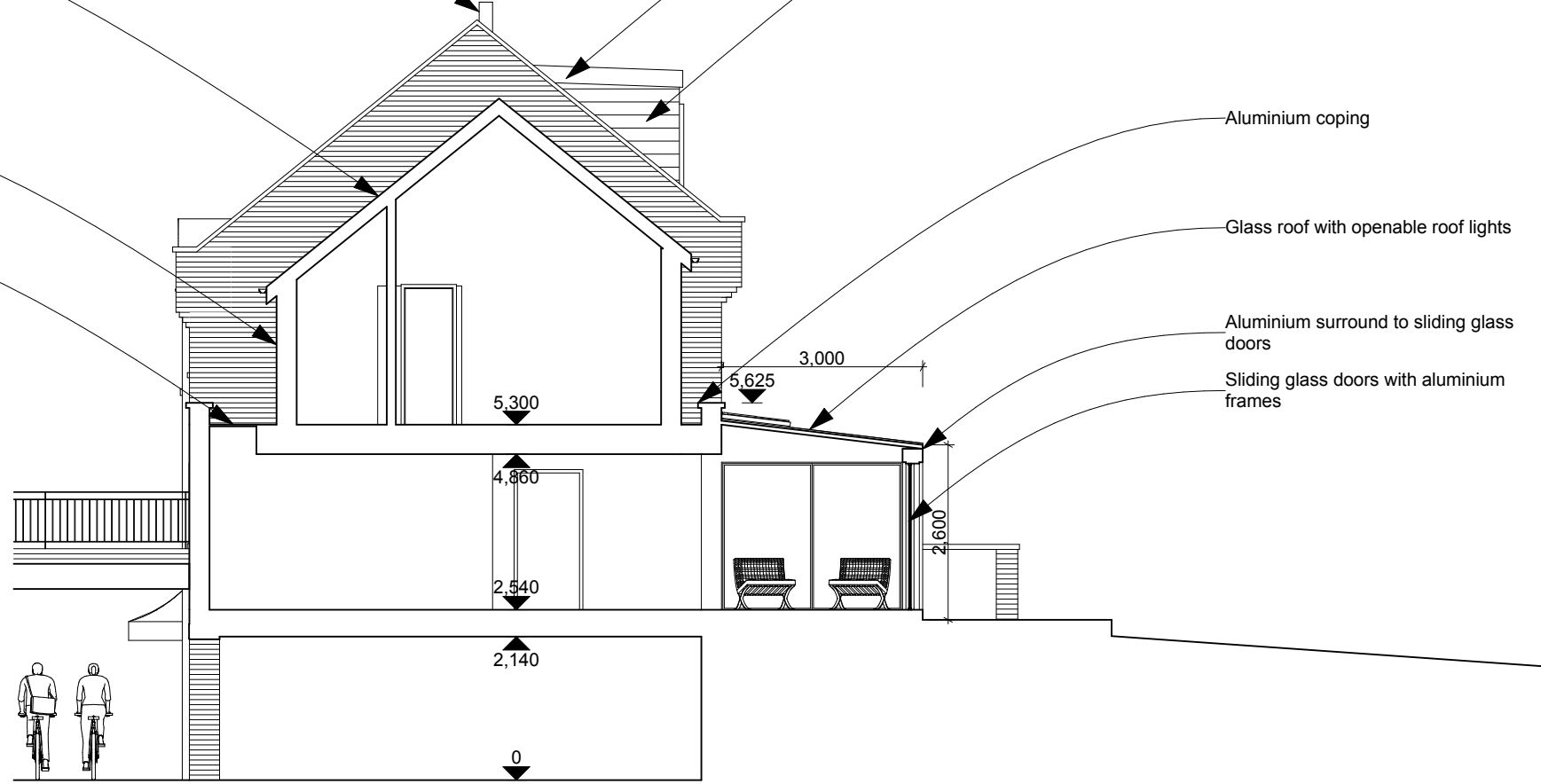

No implied licence exists. This drawing should not be used to calculate areas for the purposes of valuation. Do not scale this drawing. All dimensions to be checked on site by the contractor and such dimensions to be their responsibility. All work must comply with relevant British Standards and Building Regulations requirements. Drawing errors and omissions to be reported to the architect.

- Revisions
- 1 Wider bedroom
 - 2 Bedroom width staggered
 - 3 Side extension set back further from front (1.3m)

2PM Architects
 124 Boundary Road, London NW8 0RH
 Tel: 020 7604 4339
 Email: studio@2pm-architects.co.uk
 Website: www.2pm-architects.co.uk

RIBA 
 Chartered Practice

Project
 10 Highfield Mews
 London
 NW6 3GB

Drawing
 Proposed Section 1

| | |
|----------------------|--------------------------|
| Scale at A3 1:100 | Date 28/03/2017 |
| Job Number A-199 | Drawing No. 3-PP-3-01 |
| Drawn by 2PM | Revision No. 3 |

Status
 Stage 3 Developed Design



Metal flue from new fireplace (on rear elevation of roof slope)

Roof light to first floor side extension

Tiled roof to first floor side extension

Brick finish to first floor side extension

Glass doors to first floor side extension with glass balustrade

Glass roof with openable roof lights

New brickwork flank wall with aluminium coping

Black fascia and rainwater goods to dormer

Windows with white frames to match first floor

Dormer cheeks with slate finish to match existing roof

Glass door with aluminium frames

Timber back door in enlarged opening

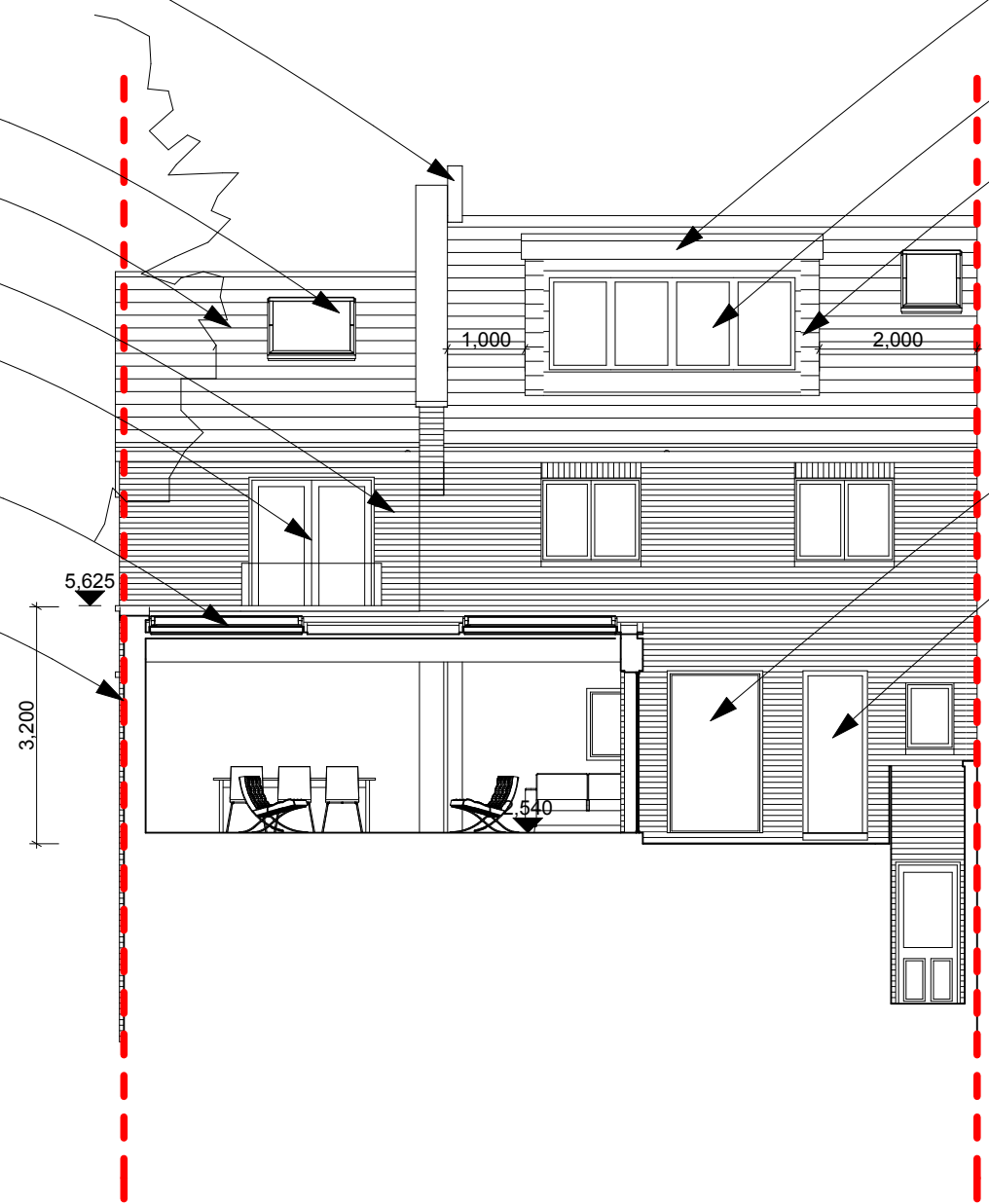

No implied licence exists. This drawing should not be used to calculate areas for the purposes of valuation. Do not scale this drawing. All dimensions to be checked on site by the contractor and such dimensions to be their responsibility. All work must comply with relevant British Standards and Building Regulations requirements. Drawing errors and omissions to be reported to the architect.

Revisions

- 1 Wider bedroom
- 2 Bedroom width staggered
- 3 Side extension set back further from front (1.3m)

2PM Architects

124 Boundary Road, London NW8 0RH

Tel: 020 7604 4339
Email: studio@2pm-architects.co.uk
Website: www.2pm-architects.co.uk



Project
10 Highfield Mews
London
NW6 3GB

Drawing
Proposed Section 2

| | |
|----------------------|--------------------|
| Scale at A3 1:100 | Date 28/03/2017 |
|----------------------|--------------------|

| | |
|---------------------|--------------------------|
| Job Number A-199 | Drawing No. 3-PP-3-02 |
|---------------------|--------------------------|

| | |
|-----------------|-------------------|
| Drawn by 2PM | Revision No. 3 |
|-----------------|-------------------|

Status
Stage 3 Developed Design



Metal flue from new fireplace (on rear elevation of roof slope)

Black fascia and rainwater goods to dormer

Windows with white frames to match first floor

Dormer cheeks with slate finish to match existing roof

New brickwork flank wall with aluminium coping

Glass roof with openable roof lights

Sliding glass doors with aluminium frames

Aluminium surround to sliding glass doors

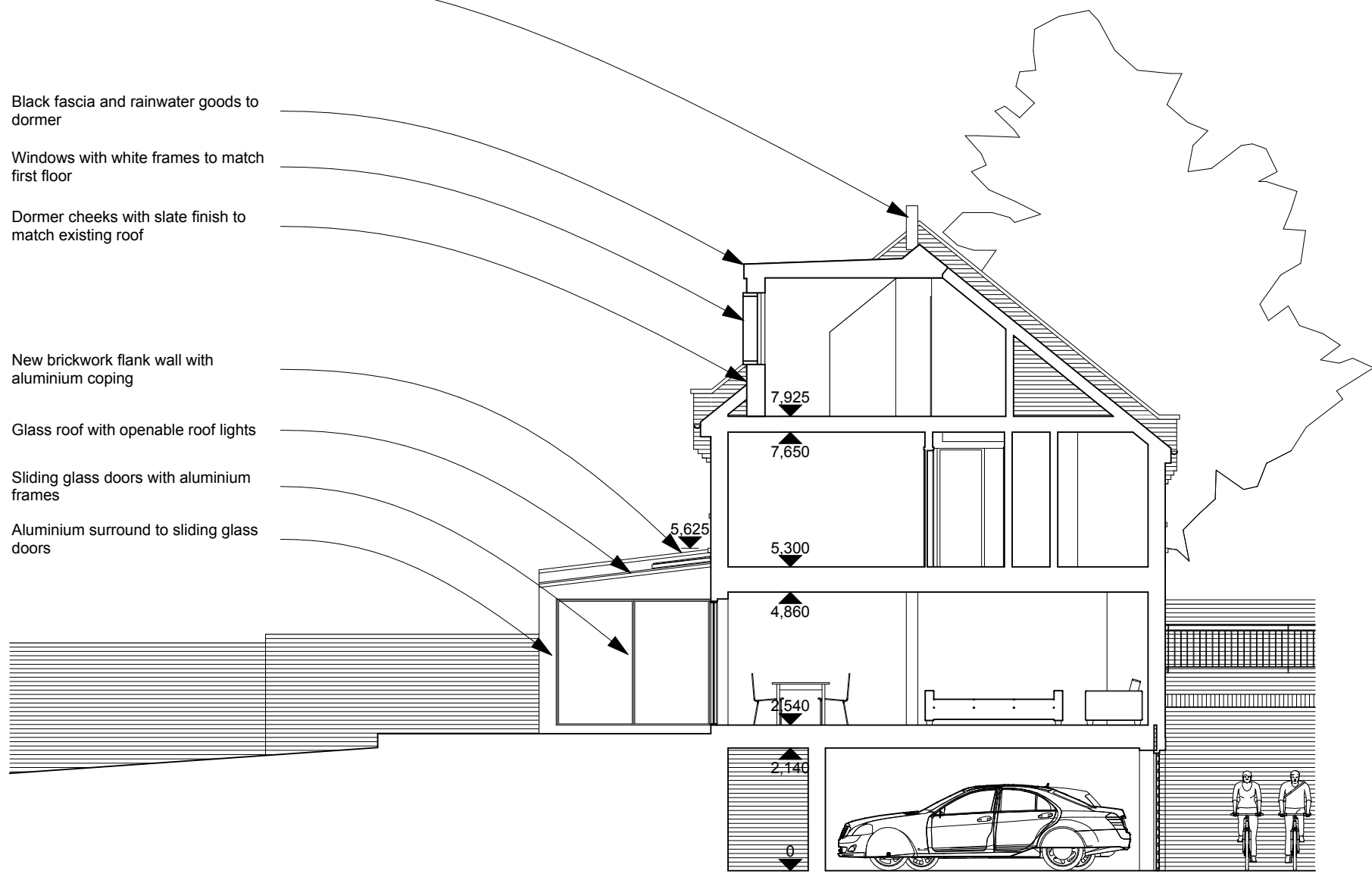

No implied licence exists. This drawing should not be used to calculate areas for the purposes of valuation. Do not scale this drawing. All dimensions to be checked on site by the contractor and such dimensions to be their responsibility. All work must comply with relevant British Standards and Building Regulations requirements. Drawing errors and omissions to be reported to the architect.

Revisions

- 1 Wider bedroom
- 2 Bedroom width staggered
- 3 Side extension set back further from front (1.3m)

2PM Architects

124 Boundary Road, London NW8 0RH

Tel: 020 7604 4339
Email: studio@2pm-architects.co.uk
Website: www.2pm-architects.co.uk



Chartered Practice

Project
10 Highfield Mews
London
NW6 3GB

Drawing
Proposed Section 3

| | |
|----------------------|--------------------|
| Scale at A3 1:100 | Date 28/03/2017 |
|----------------------|--------------------|

| | |
|---------------------|--------------------------|
| Job Number A-199 | Drawing No. 3-PP-3-03 |
|---------------------|--------------------------|

| | |
|-----------------|-------------------|
| Drawn by 2PM | Revision No. 3 |
|-----------------|-------------------|

Status
Stage 3 Developed Design



No implied licence exists. This drawing should not be used to calculate areas for the purposes of valuation. Do not scale this drawing. All dimensions to be checked on site by the contractor and such dimensions to be their responsibility. All work must comply with relevant British Standards and Building Regulations requirements. Drawing errors and omissions to be reported to the architect.

Revisions

- 1 Wider bedroom
- 2 Bedroom width staggered
- 3 Side extension set back further from front (1.3m)

Windows with white frames to match first floor

Metal flue from new fireplace (on rear elevation of roof slope)

Tiled roof to first floor side extension

Roof light to first floor side extension

Glass doors to first floor side extension with glass balustrade

Brick finish to first floor side extension

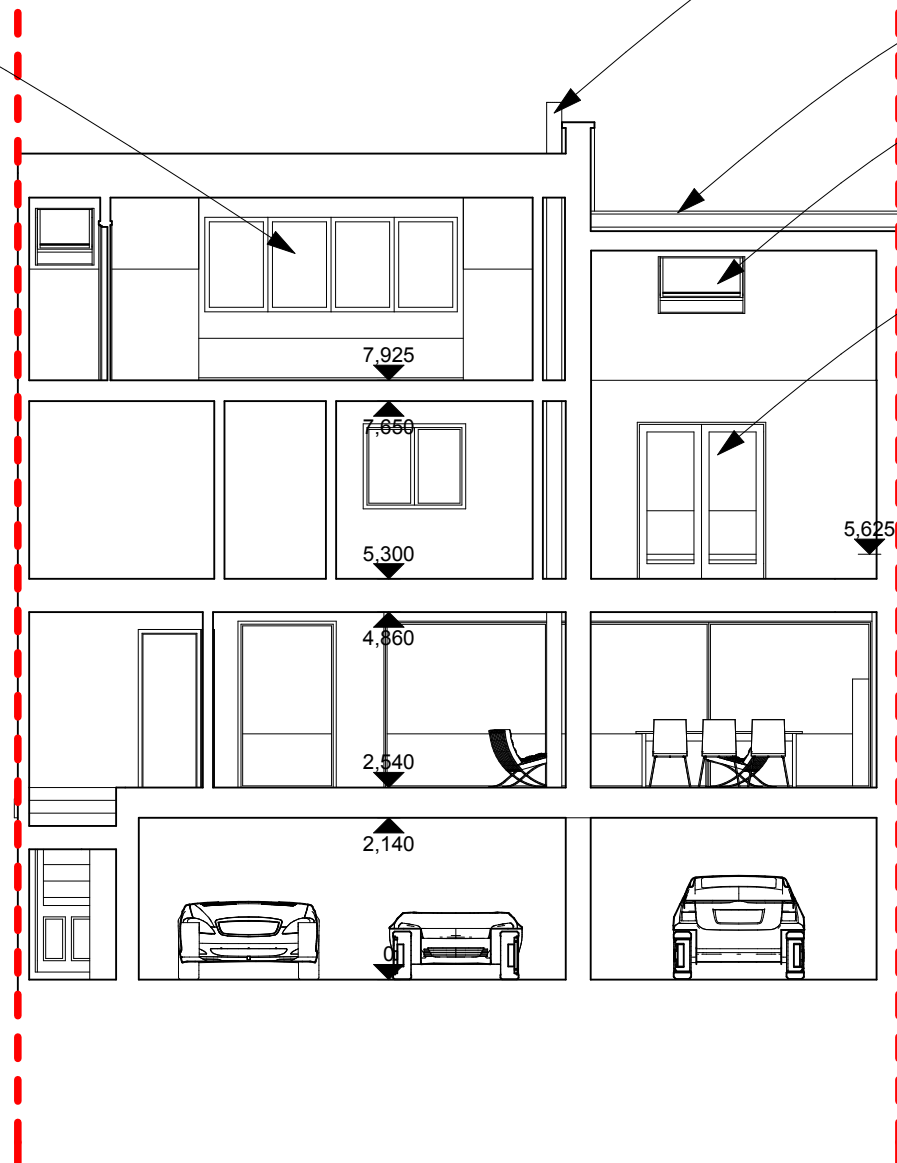

2PM Architects

124 Boundary Road, London NW8 0RH

Tel: 020 7604 4339
 Email: studio@2pm-architects.co.uk
 Website: www.2pm-architects.co.uk



Project
 10 Highfield Mews
 London
 NW6 3GB

Drawing
 Proposed Section 4

| | |
|----------------------|--------------------|
| Scale at A3 1:100 | Date 28/03/2017 |
|----------------------|--------------------|

| | |
|---------------------|--------------------------|
| Job Number A-199 | Drawing No. 3-PP-3-04 |
|---------------------|--------------------------|

| | |
|-----------------|-------------------|
| Drawn by 2PM | Revision No. 3 |
|-----------------|-------------------|

Status
 Stage 3 Developed Design

Metal flue from new fireplace (on rear elevation of roof slope)

Roof light to first floor side extension

Tiled roof to first floor side extension

Brick finish to first floor side extension

Glass doors to first floor side extension with glass balustrade

Aluminium surround to sliding glass doors

Glass roof with openable roof lights

Sliding glass doors with aluminium frames

New brickwork flank wall with aluminium coping

Black fascia and rainwater goods to dormer

Windows with white frames to match first floor

Dormer cheeks with slate finish to match existing roof

Glass door with aluminium frames

Timber back door in enlarged opening

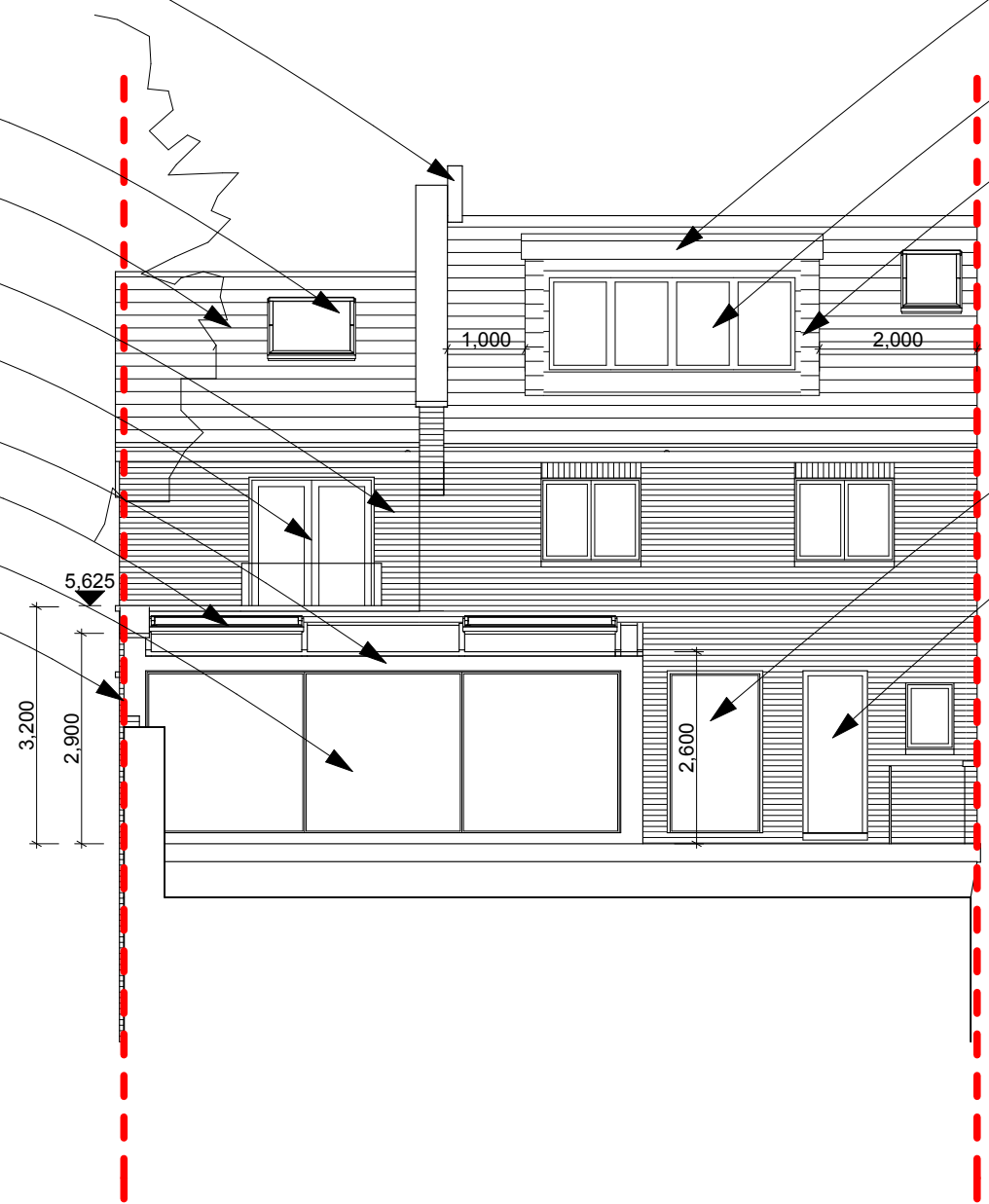

No implied licence exists. This drawing should not be used to calculate areas for the purposes of valuation. Do not scale this drawing. All dimensions to be checked on site by the contractor and such dimensions to be their responsibility. All work must comply with relevant British Standards and Building Regulations requirements. Drawing errors and omissions to be reported to the architect.

Revisions

- 1 Wider bedroom
- 2 Bedroom width staggered
- 3 Side extension set back further from front (1.3m)

2PM Architects

124 Boundary Road, London NW8 0RH

Tel: 020 7604 4339
Email: studio@2pm-architects.co.uk
Website: www.2pm-architects.co.uk



Project
10 Highfield Mews
London
NW6 3GB

Drawing
Proposed Elevation 1

| | |
|----------------------|--------------------|
| Scale at A3 1:100 | Date 28/03/2017 |
|----------------------|--------------------|

| | |
|---------------------|--------------------------|
| Job Number A-199 | Drawing No. 3-PP-4-01 |
|---------------------|--------------------------|

| | |
|-----------------|-------------------|
| Drawn by 2PM | Revision No. 3 |
|-----------------|-------------------|

Status
Stage 3 Developed Design



Metal flue from new fireplace (on rear elevation of roof slope)

Tiled roof to first floor side extension

Brick finish to first floor side extension

Black fascia and rainwater goods to dormer

Dormer cheeks with slate finish to match existing roof

Aluminium coping

New brickwork flank wall with aluminium coping

5.625

No implied licence exists. This drawing should not be used to calculate areas for the purposes of valuation. Do not scale this drawing. All dimensions to be checked on site by the contractor and such dimensions to be their responsibility. All work must comply with relevant British Standards and Building Regulations requirements. Drawing errors and omissions to be reported to the architect.

- Revisions
- 1 Wider bedroom
 - 2 Bedroom width staggered
 - 3 Side extension set back further from front (1.3m)

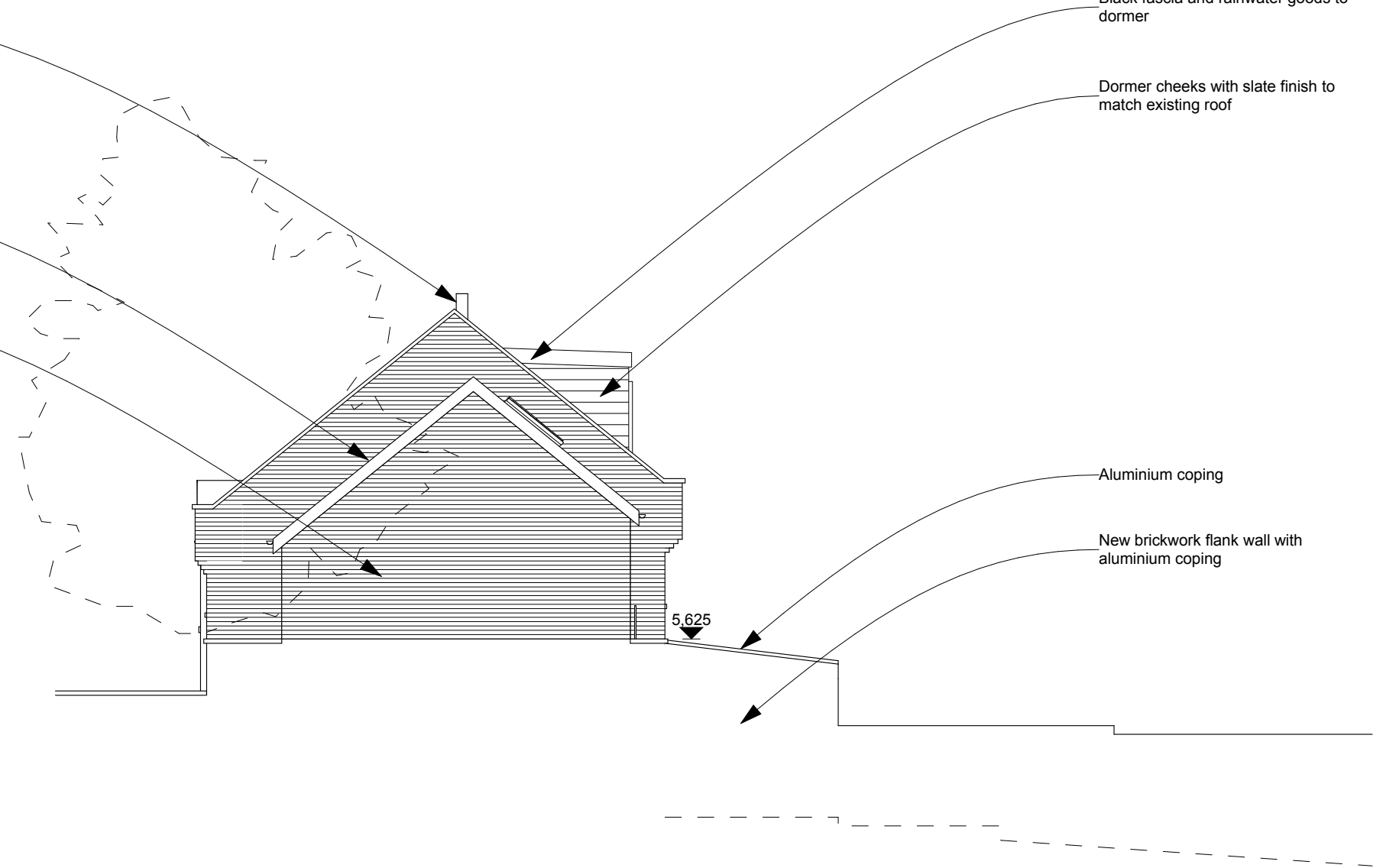

2PM Architects

124 Boundary Road, London NW8 0RH

Tel: 020 7604 4339
Email: studio@2pm-architects.co.uk
Website: www.2pm-architects.co.uk



Project
 10 Highfield Mews
 London
 NW6 3GB

Drawing
 Proposed Elevation 2

| | |
|----------------------|--------------------|
| Scale at A3 1:100 | Date 28/03/2017 |
|----------------------|--------------------|

| | |
|---------------------|--------------------------|
| Job Number A-199 | Drawing No. 3-PP-4-02 |
|---------------------|--------------------------|

| | |
|-----------------|-------------------|
| Drawn by 2PM | Revision No. 3 |
|-----------------|-------------------|

Status
Stage 3 Developed Design



No implied licence exists. This drawing should not be used to calculate areas for the purposes of valuation. Do not scale this drawing. All dimensions to be checked on site by the contractor and such dimensions to be their responsibility. All work must comply with relevant British Standards and Building Regulations requirements. Drawing errors and omissions to be reported to the architect.

Revisions

- 1 Wider bedroom
- 2 Bedroom width staggered
- 3 Side extension set back further from front (1.3m)

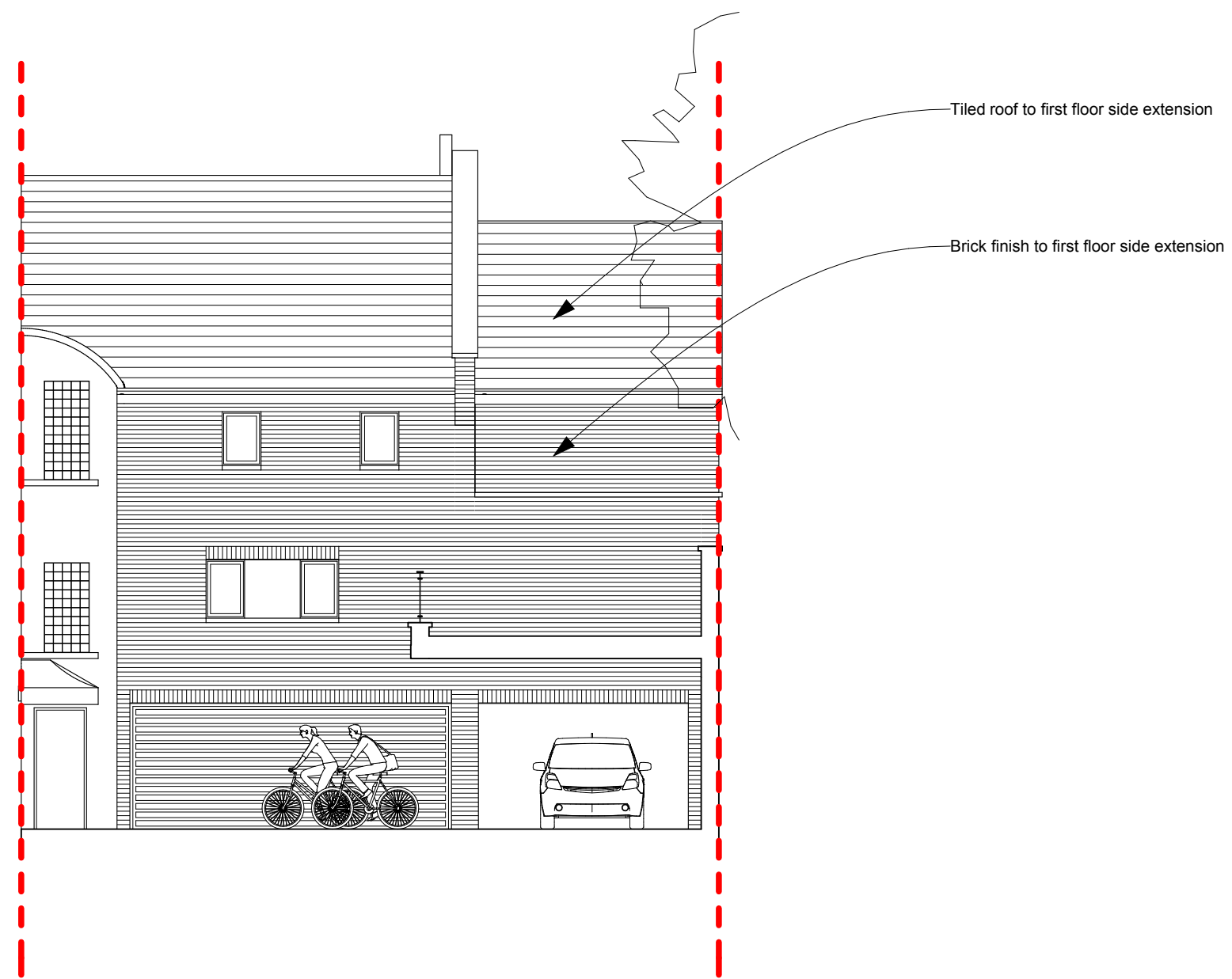

2PM Architects

124 Boundary Road, London NW8 0RH

Tel: 020 7604 4339
 Email: studio@2pm-architects.co.uk
 Website: www.2pm-architects.co.uk



Project
 10 Highfield Mews
 London
 NW6 3GB

Drawing
 Proposed Elevation 3

| | |
|----------------------|--------------------|
| Scale at A3 1:100 | Date 28/03/2017 |
|----------------------|--------------------|

| | |
|---------------------|--------------------------|
| Job Number A-199 | Drawing No. 3-PP-4-03 |
|---------------------|--------------------------|

| | |
|-----------------|-------------------|
| Drawn by 2PM | Revision No. 3 |
|-----------------|-------------------|

Status
 Stage 3 Developed Design



Metal flue from new fireplace (on rear elevation of roof slope)

Black fascia and rainwater goods to dormer

Dormer cheeks with slate finish to match existing roof

Windows with white frames to match first floor

New brickwork flank wall with aluminium coping

Glass roof with openable roof lights

Sliding glass doors with aluminium frames

Aluminium surround to sliding glass doors

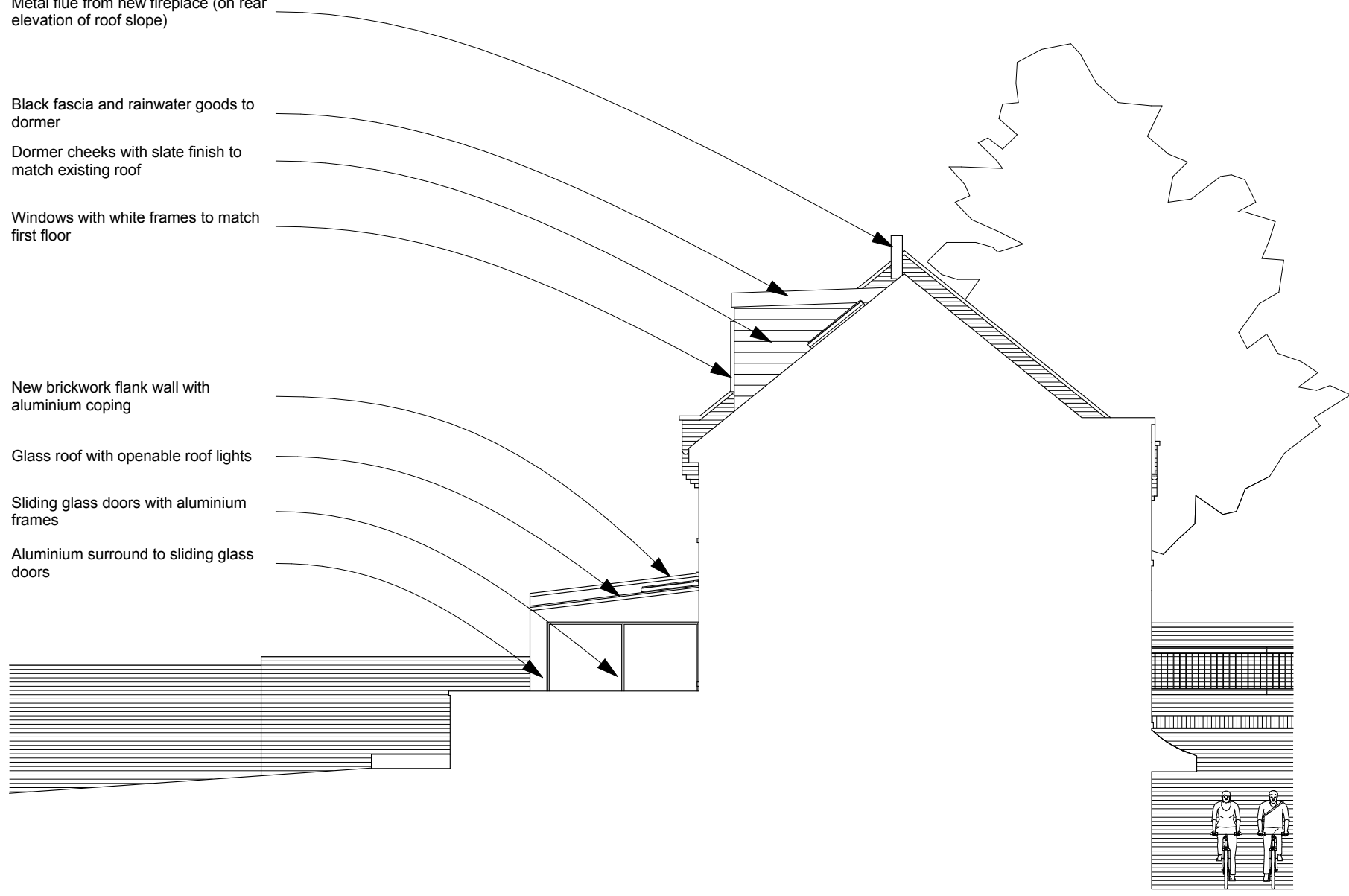

No implied licence exists. This drawing should not be used to calculate areas for the purposes of valuation. Do not scale this drawing. All dimensions to be checked on site by the contractor and such dimensions to be their responsibility. All work must comply with relevant British Standards and Building Regulations requirements. Drawing errors and omissions to be reported to the architect.

- Revisions
- 1 Wider bedroom
 - 2 Bedroom width staggered
 - 3 Side extension set back further from front (1.3m)

2PM Architects
 124 Boundary Road, London NW8 0RH
 Tel: 020 7604 4339
 Email: studio@2pm-architects.co.uk
 Website: www.2pm-architects.co.uk

RIBA 
 Chartered Practice

Project
 10 Highfield Mews
 London
 NW6 3GB

Drawing
 Proposed Elevation 4

| | |
|----------------------|--------------------------|
| Scale at A3 1:100 | Date 28/03/2017 |
| Job Number A-199 | Drawing No. 3-PP-4-04 |
| Drawn by 2PM | Revision No. 3 |

Status
 Stage 3 Developed Design