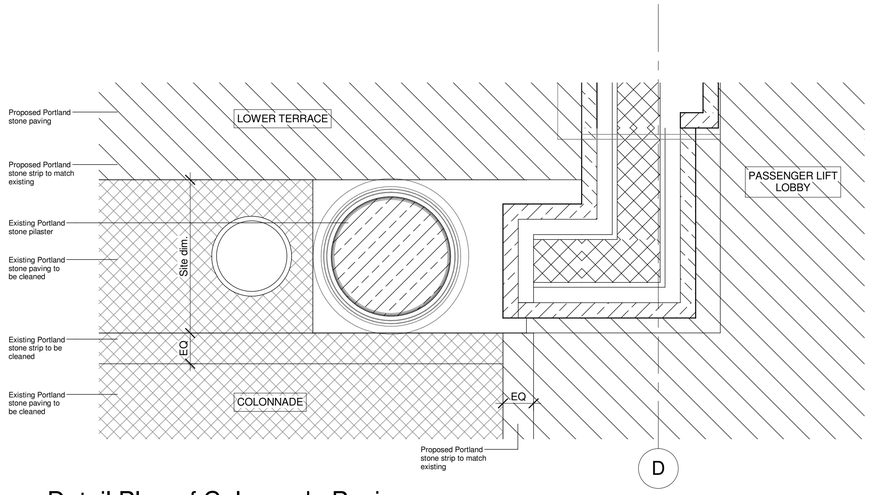

2 / 742 Detail Plan of Colonnade Paving
1 : 10

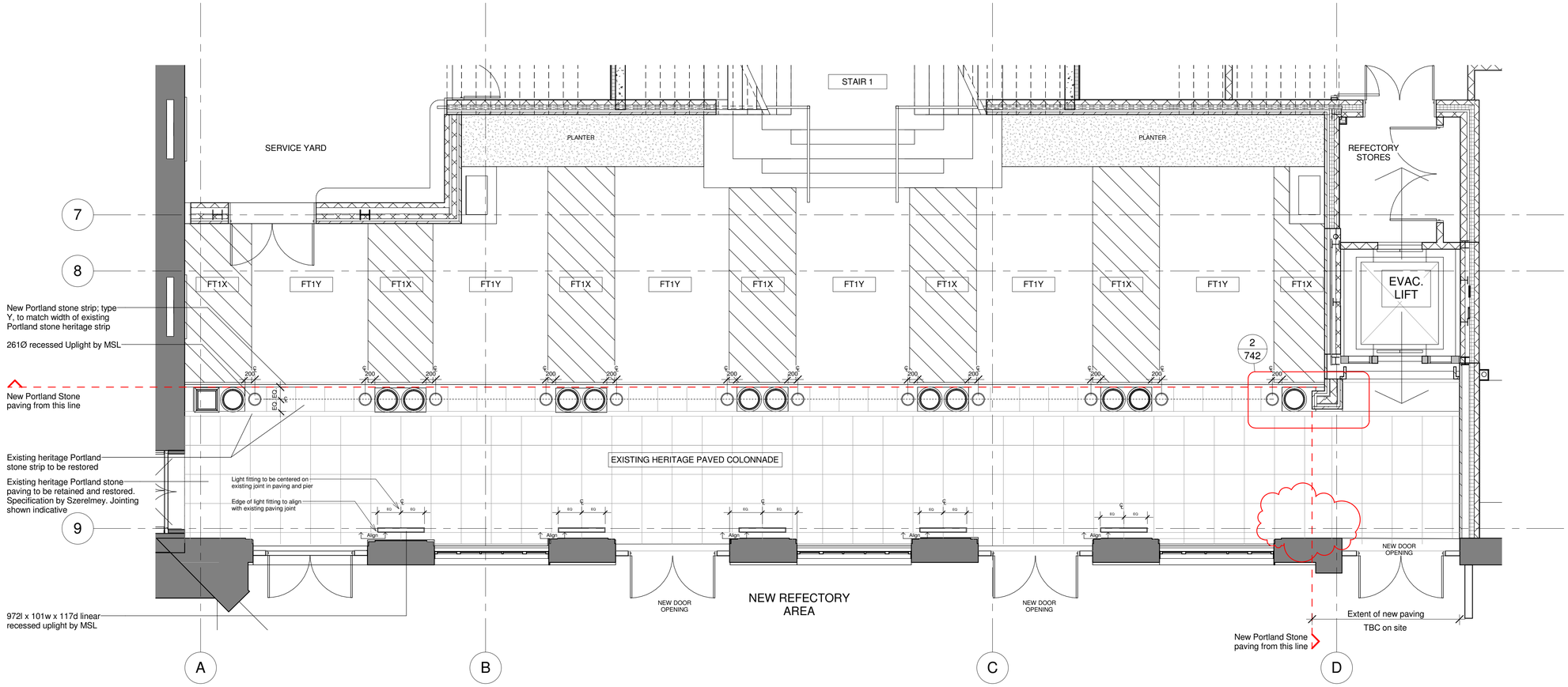

1 / 742 North Colonnade Paving Plan
1 : 50

Wilkins Terrace
Balfour Beatty

standard notes

1. Do not scale this drawing.
2. All dimensions must be checked on site and any discrepancies verified with the architect.
3. Unless shown otherwise, all dimensions are to structural surfaces.

drawing notes

-Any existing damaged Portland stone pavers / decorative features to be replaced to match existing.

-Scope of stone to be replaced to be agreed with Conservation Officer prior to works commencing.

revisions

rev	date	by	amendment
P1	10.04.15	FH	PK2 Issue
P2	17.06.15	CB	PK9 Issue
C1	19.10.15	FH	Construction Issue
C2	13.05.16	LM	Lighting revision
C3	24.05.16	FH	Setting out revision
C3	24.05.16	FH	Setting out revision
C4	11.01.17	FH	Scope revisions

date 04/02/15
client Balfour Beatty
scale As indicated
drawing Colonnade Stone Paving
drawn FH **checked** PM **drawing number** 3247 - A - 742 **rev** C4

C:\Revit Local\3247_BB_Wilkins Terrace_CENTRAL_freya.heath.rvt

Levitt Bernstein
1 Kingsland Passage
London
E8 2BB

t: 020 7275 7676
f: 020 7275 9348
w: levittbernstein.co.uk
e: post@levittbernstein.co.uk

Levitt Bernstein