

Office_base units.pdf

Office _wall and worktop.pdf

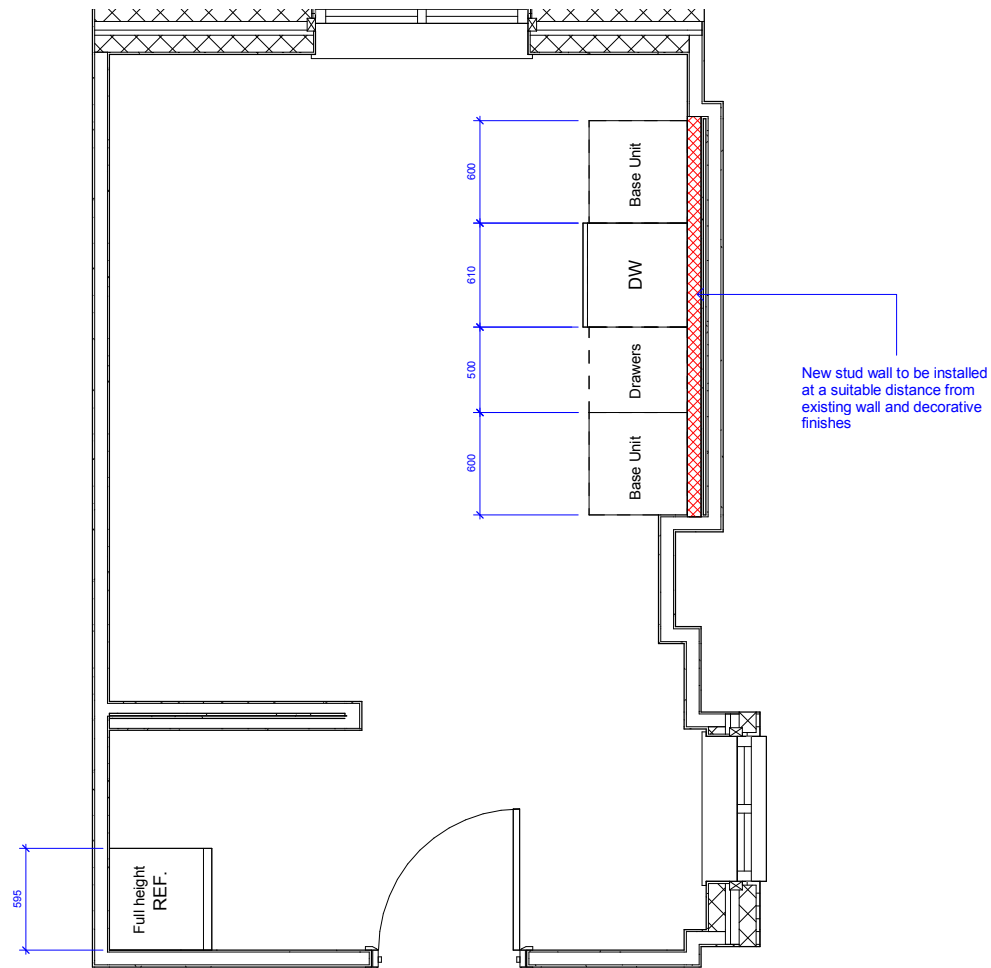

1 Base Unit Locations
1 : 25

- Contents:
- 1nr. Sink
 - 1nr. Full height fridge/freezer
 - 4nr. Wall cupboards
 - 1nr. Base unit cupboard
 - 1nr. Below sink base unit
 - 1nr. Sets of drawers
 - 1nr. Dishwasher

Do Not Scale

Like only written dimensions. All dimensions must be verified prior to the works being put into hand and any discrepancies reported to the originator.

Health and Safety Information

| Details | Date | Initials |
|---------------------------------------|------|----------|
| Activities Survey | | |
| Structural Check / Lifting & Handling | | |
| Site Survey | | |
| Access and Egress / Site Compound | | |
| Hazards Identified | | |

General Notes

Drawings are indicative, to be used as a computer representation of the layout only.

The contractor is responsible for ensuring that the room dimensions are correct, the final measure, templating and installation of the kitchen, inclusive of any infill panels and plinths where required.

Please consult the drawing for the list of items currently included.

Any changes to the indicative layout and worktop templating are to be agreed with the project manager prior to production.

Client:
UCL



Euston Tower, 286 Euston Road,
London, NW1 3AT
Tel. +44(0)20 7121 2121
Fax. +44(0)20 7121 2020

Project:
UCL Summer Works 2017

John Adams Halls

Ref:

Drawing No:
UCL/JAH/38

Title:
John Adams Halls - Office - Component
Locations 2 of 2

| Scale | Author | Drawn | Checked |
|---------------|-----------|-----------|-----------|
| 1 : 25 | CB | LY | LY |
| Original Size | Date | Date | Date |
| A | 16/2/2017 | 16/2/2017 | 16/2/2017 |

Status:

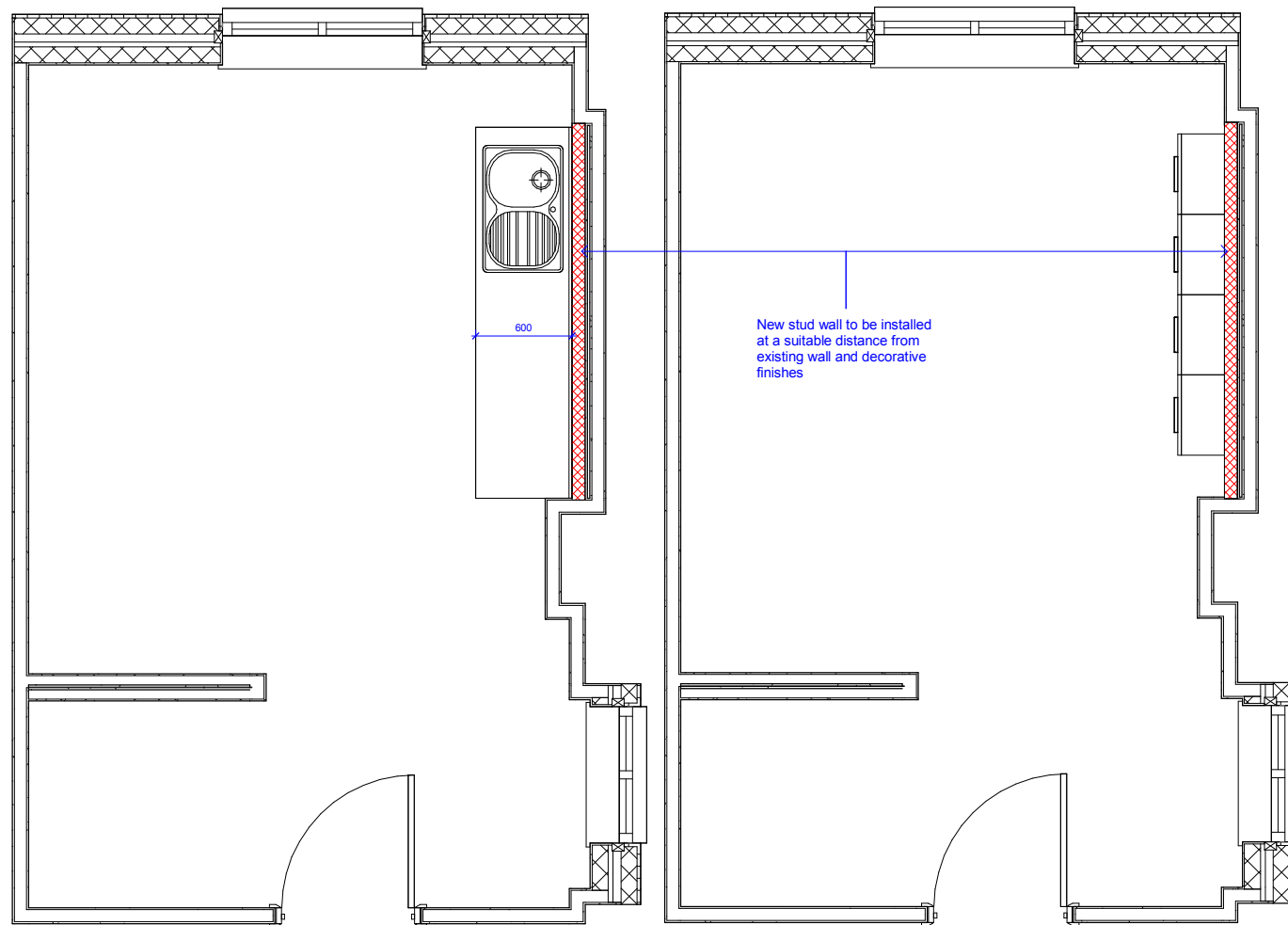

1 Worktop Locations
1 : 25

2 Wall Unit Locations
1 : 25

Contents:
 1nr. Sink
 1nr. Full height fridge/freezer
 4nr. Wall cupboards
 1nr. Base unit cupboard
 1nr. Below sink base unit
 1nr. Sets of drawers
 1nr. Dishwasher

Do Not Scale

Like only written dimensions. All dimensions must be verified prior to the works being put into hand and any discrepancies reported to the originator.

Health and Safety Information

| Details | Date | Initials |
|---------------------------------------|------|----------|
| Activities Survey | | |
| Structural Check / Lifting & Handling | | |
| Site Survey | | |
| Access and Egress / Site Compound | | |
| Hazards Identified | | |

General Notes

Drawings are indicative, to be used as a computer representation of the layout only.

The contractor is responsible for ensuring that the room dimensions are correct, the final measure, templating and installation of the kitchen, inclusive of any infill panels and plinths where required.

Please consult the drawing for the list of items currently included.

Any changes to the indicative layout and worktop templating are to be agreed with the project manager prior to production.

Client:
UCL



Euston Tower, 286 Euston Road,
 London, NW1 3AT
 Tel. +44(0)20 7121 2121
 Fax. +44(0)20 7121 2020

Project:
UCL Summer Works 2017

John Adams Halls

Ref:

Drawing No:
UCLJAH/37

For:
John Adams Halls - Office - Component
 Locations 1 of 2

| Scale | Drawn | Check | Rev | Rev |
|---------------|-----------|-----------|-----------|-----------|
| 1 : 25 | CB | LY | LY | LY |
| Original Size | Date | Date | Date | Date |
| A | 16/2/2017 | 16/2/2017 | 16/2/2017 | 16/2/2017 |

Status: