

Kitchen G34_Worktop and wall units.pdf

Kitchen - All Floors - Proposed Drawings.pdf

Kitchen G34 _Base units.pdf

New 50mm service void to be created behind all wall units, base units and worktops. Please refer to kitchen specification.

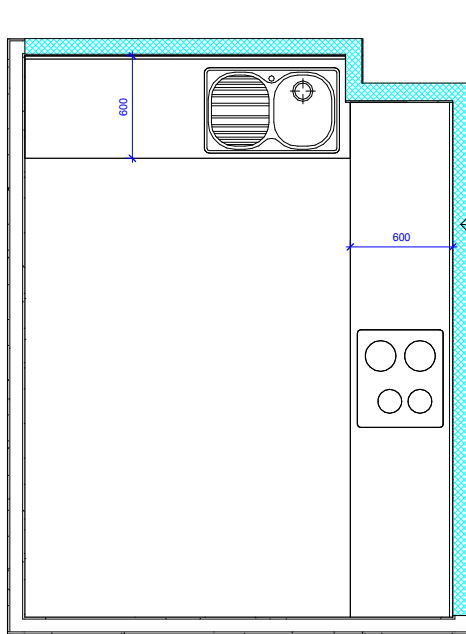

1 Worktop Locations
1 : 25

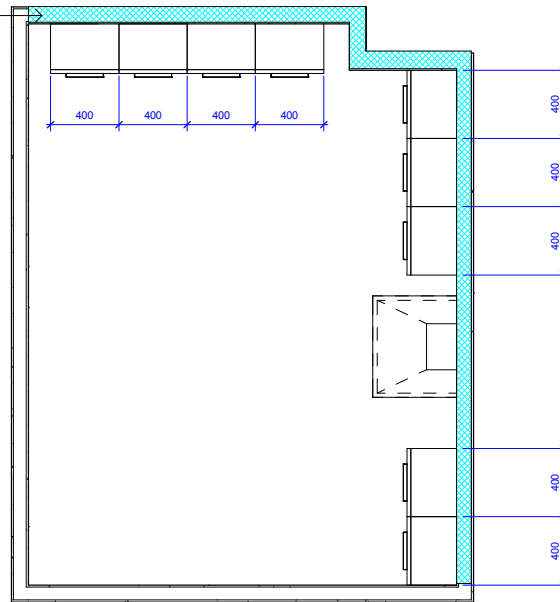

2 Wall Unit Locations
1 : 25

- Contents:
 1nr. Sinks
 1nr. Ovens with hob and extractor
 2nr. Fridges
 2nr. Freezers
 9nr. Wall Cupboards
 2nr. Base unit cupboards
 1nr. Below sink base units
 1nr. Sets of drawers

Do Not Scale

Like only written dimensions. All dimensions must be verified prior to the works being put into hand and any discrepancies reported to the originator.

Health and Safety Information		
Details	Date	Initials
Asbestos Survey		
Structural Check / Lifting & Handling		
Site Survey		
Access and Egress / Site Compound		
Hazards Identified		

General Notes

Drawings are indicative, to be used as a computer representation of the layout only. The contractor is responsible for ensuring that the room dimensions are correct, the final measure, templating and installation of the kitchen, inclusive of any infill panels and plinths where required.

Please consult the drawing for the list of items currently included.

Any changes to the indicative layout and worktop templating are to be agreed with the project manager prior to production.

Client:
UCL



Euston Tower, 286 Euston Road,
 London, NW1 3AT
 Tel. +44(0)20 7121 2121
 Fax. +44(0)20 7121 2020

Project:
 UCL Summer Works 2017
 John Adams Halls

Ref:
 Drawing No:
 UCL/JAH/42

The
 John Adams Halls - Kitchen G34 -
 Component Locations 1 of 2

Scale	Room	Drawn	Checked
1 : 25	CB	LY	LY
Original Size	Date	Date	Date
A	16/2/2017	16/2/2017	16/2/2017

Status:

Kitchen 132 _base units.pdf
Kitchen 132 wall and worktops.pdf
Kitchen 133 _Base units.pdf
Kitchen 133_Wall and worktop.pdf
Kitchen 134_Base units.pdf
Kitchen 134_wall units.pdf
Kitchen 134_Worktop.pdf
Kitchen 231 wall units.pdf
Kitchen 231_base units.pdf
Kitchen 231_worktop.pdf
Kitchen 232 _wall and worktop.pdf
Kitchen 232_base units.pdf
Kitchen 233 _wall and worktop.pdf
Kitchen 233_ Base units.pdf
Kitchen 328 _Base units.pdf
Kitchen 328 _Wall units.pdf
Kitchen 328_ Worktops.pdf
Kitchen 329 Base units.pdf
Kitchen 329 _Wall units.pdf
Kitchen 329_ Worktop.pdf
Kitchen 330 _Base units.pdf
Kitchen 330 _Wall units.pdf

[Kitchen 330_ Worktops.pdf](#)

[Kitchen 332_Base units.pdf](#)

[Kitchen 332_wall units.pdf](#)

[Kitchen 332_Worktops.pdf](#)

[Kitchen B27 - Base Units.pdf](#)

[Kitchen B27 wall units.pdf](#)

[Kitchen B33_Base Units.pdf](#)

[Kitchen B33_Wall and worktop.pdf](#)

[Kitchen B34_Prep Kitchen.pdf](#)

[Kitchen G24 _Base units.pdf](#)

[Kitchen G24_Worktop and Wall units.pdf](#)

[Kitchen G31 Base units.pdf](#)

[Kitchen G31 Wall units.pdf](#)

[Kitchen G31_Worktop.pdf](#)

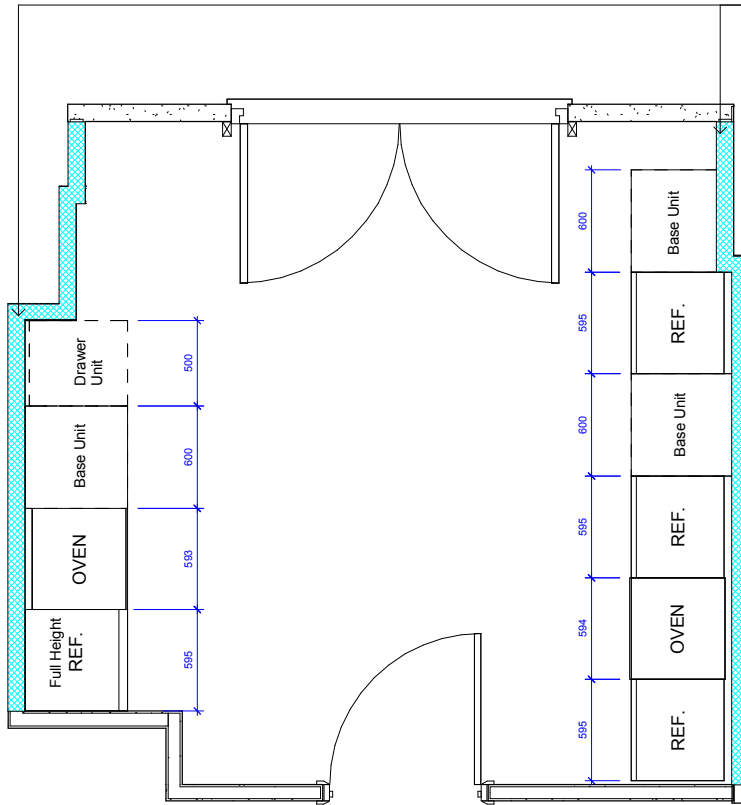

New 50mm service void to be created behind all wall units, base units and worktops. Please refer to kitchen specification.

1 Base Unit Locations
1 : 25

- Contents:
- 2nr. Sinks
 - 2nr. Ovens with hob and extractor
 - 2nr. Under counter fridges
 - 1nr. Under counter freezers
 - 1nr. Full height fridge freezer
 - 11nr. Wall Cupboards
 - 1nr. Base unit cupboards
 - 2nr. Below sink base units
 - 1nr. Sets of drawers

Do Not Scale		
Like only written dimensions. All dimensions must be verified prior to the works being put into hand and any discrepancies reported to the originator.		
Health and Safety Information		
Details	Date	Initials
Asbestos Survey		
Structural Check / Lifting & Handling		
Site Survey		
Access and Egress / Site Compound		
Hazards Identified		
General Notes		
<p>Drawings are indicative, to be used as a computer representation of the layout only. The contractor is responsible for ensuring that the room dimensions are correct, the final measure, templating and installation of the kitchen, inclusive of any infill panels and plinths where required.</p> <p>Please consult the drawing for the list of items currently included.</p> <p>Any changes to the indicative layout and worktop templating are to be agreed with the project manager prior to production.</p>		
Client:	UCL	
Euston Tower, 286 Euston Road, London, NW1 3AT Tel. +44(0)20 7121 2121 Fax. +44(0)20 7121 2020		
Project:	UCL Summer Works 2017	
	John Adams Halls	
Ref:		
Drawing No:	UCLJAH/45	
Title: John Adams Halls - Kitchen 132 - Component Locations 2 of 2		
Scale:	1 : 25	CB
Original Size:	A	LY
Date:	14/2/2017	Date:
Date:	14/2/2017	Date:
Date:	14/2/2017	Date:
Status:		

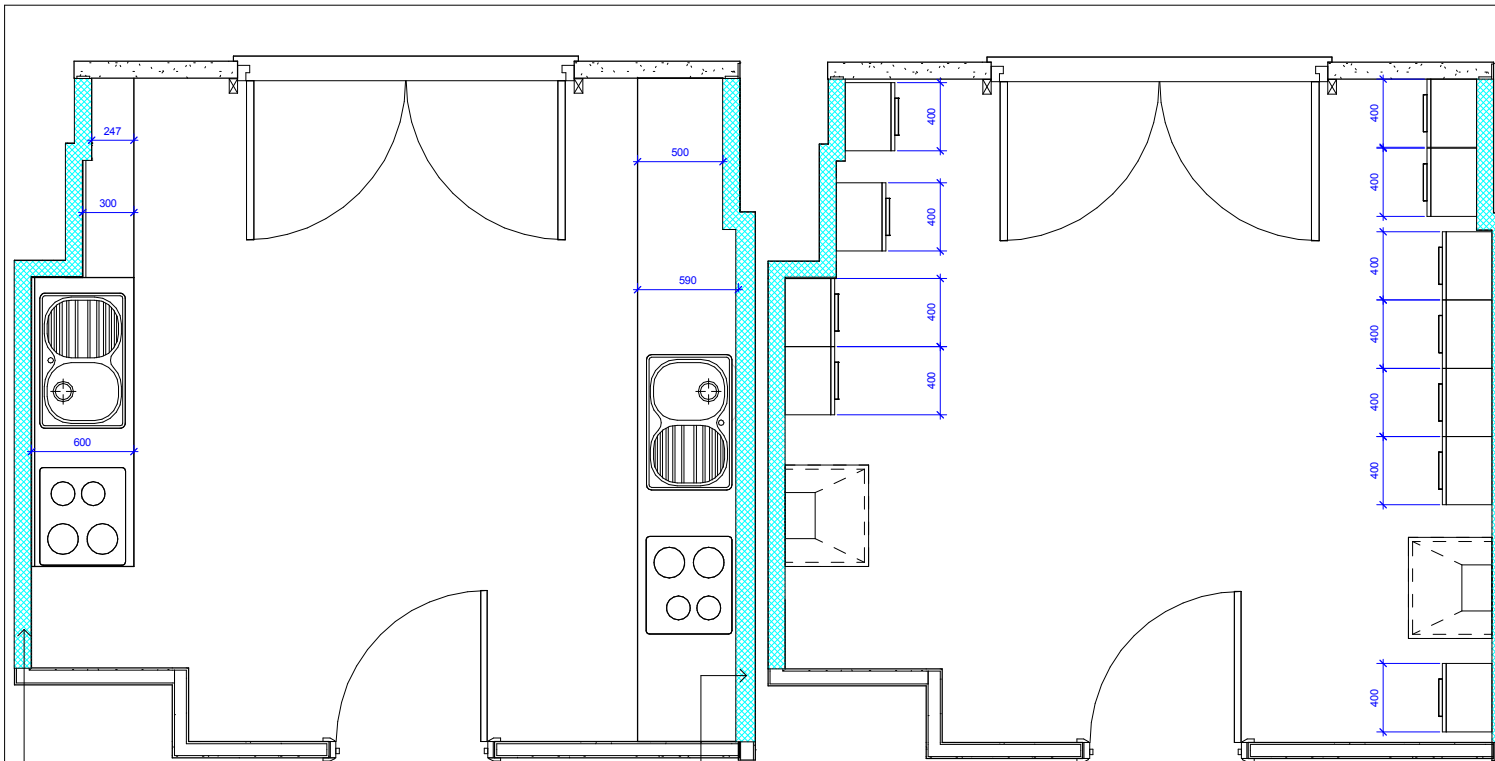

1 Worktop Locations
1 : 25

2 Wall Unit Locations
1 : 25

New 50mm service void to be created behind all wall units, base units and worktops. Please refer to kitchen specification.

- Contents:**
 2nr. Sinks
 2nr. Ovens with hob and extractor
 2nr. Under counter fridges
 1nr. Under counter freezers
 1nr. Full height fridge freezer
 11nr. Wall Cupboards
 1nr. Base unit cupboards
 2nr. Below sink base units
 1nr. Sets of drawers

Do Not Scale

Like only written dimensions. All dimensions must be verified prior to the works being put into hand and any discrepancies reported to the originator.

Health and Safety Information		
Details	Date	Initials
Asbestos Survey		
Excavator Checks - Lifting & Handling		
Site Survey		
Access and Egress / Site Compound		
Hazards Identified		

General Notes

Drawings are indicative, to be used as a computer representation of the layout only.

The contractor is responsible for ensuring that the room dimensions are correct, the final measure, templating and installation of the kitchen, inclusive of any infill panels and plinths where required.

Please consult the drawing for the list of items currently included.

Any changes to the indicative layout and worktop templating are to be agreed with the project manager prior to production.

Client:
UCL



Euston Tower, 286 Euston Road,
London, NW1 3AT
Tel. +44(0)20 7121 2121
Fax. +44(0)20 7121 2020

Project:
UCL Summer Works 2017

John Adams Halls

Ref:

Drawing No:
UCL/JAH/44

File:
John Adams Halls - Kitchen 132 -
Component Locations 1 of 2

Rev	Drawn	Checked	Disc'd
1 : 25	CB	LY	LY
Original Size	Date	Date	Date
A	14/2/2017	14/2/2017	14/2/2017

Scale:

1 Base Unit Locations

1 : 25

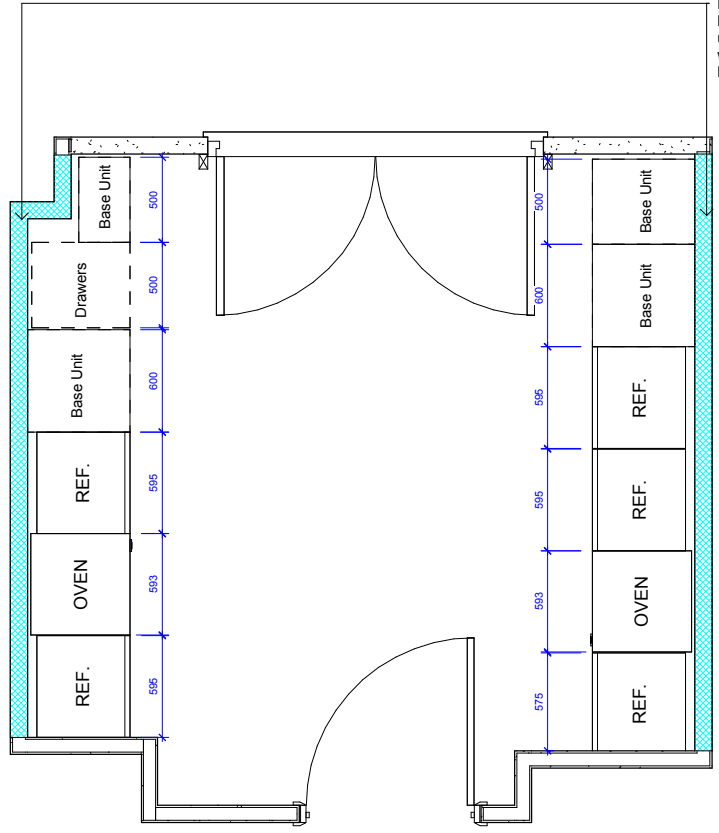

- Contents:
- 2nr. Sinks
 - 2nr. Ovens with hob and extractor
 - 3nr. Fridges
 - 2nr. Freezers
 - 11nr. Wall Cupboards
 - 1nr. Base unit cupboards
 - 2nr. Below sink base units
 - 1nr. Sets of drawers

Do Not Scale
Like only written dimensions. All dimensions must be verified prior to the works being put into hand and any discrepancies reported to the originator.

Health and Safety Information		
Details	Date	Initials
Asbestos Survey		
Structural Check / Lifting & Handling		
Site Survey		
Access and Egress / Site Compound		
Hazards Identified		

General Notes

Drawings are indicative, to be used as a computer representation of the layout only. The contractor is responsible for ensuring that the room dimensions are correct, the final measure, templating and installation of the kitchen, inclusive of any infill panels and plinths where required.

Please consult the drawing for the list of items currently included.

Any changes to the indicative layout and worktop templating are to be agreed with the project manager prior to production.

Client:
UCL

FAITHFUL+GOULD
ARCHITECTS ENGINEERS

Euston Tower, 286 Euston Road, London, NW1 3AT
Tel. +44(0)20 7121 2121
Fax. +44(0)20 7121 2020

Project:
UCL Summer Works 2017
John Adams Halls

Ref:

Drawing No:
UCLJAH/47

The
John Adams Halls - Kitchen 133 - Component Locations 2 of 2

Scale	Author	Checked	Issued Date
1 : 25	CB	LY	LY
Original Size	Date	Date	Date
A	15/2/2017	15/2/2017	15/2/2017

Status:

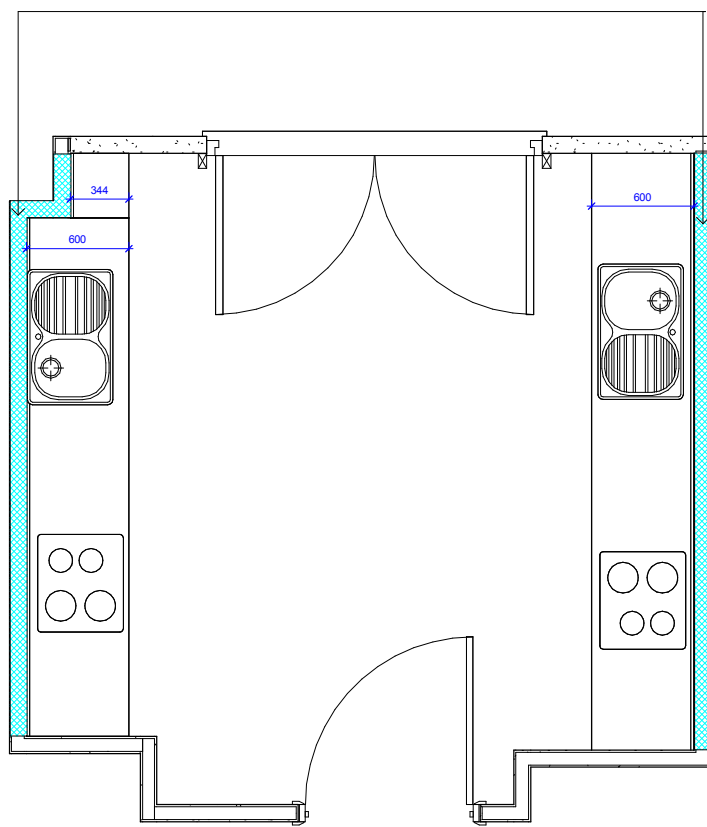

1 Worktop Locations
1 : 25

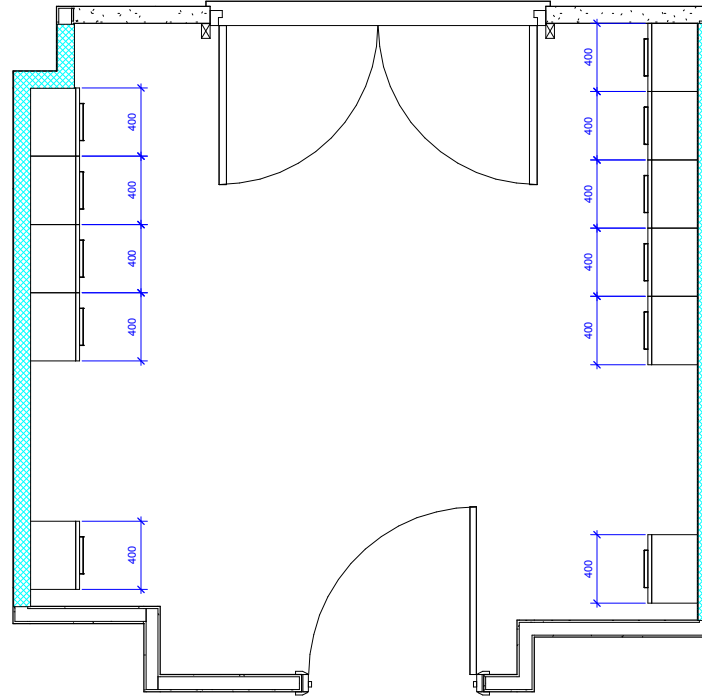

2 Wall Unit Locations
1 : 25

- Contents:
 2nr. Sinks
 2nr. Ovens with hob and extractor
 3nr. Fridges
 2nr. Freezers
 11nr. Wall Cupboards
 1nr. Base unit cupboards
 2nr. Below sink base units
 1nr. Sets of drawers

Do Not Scale

Like only written dimensions. All dimensions must be verified prior to the works being put into hand and any discrepancies reported to the originator.

Health and Safety Information		
Details	Date	Initials
Asbestos Survey		
Structural Check / Lifting & Handling		
Site Survey		
Access and Egress / Site Compound		
Hazards Identified		

General Notes

Drawings are indicative, to be used as a computer representation of the layout only. The contractor is responsible for ensuring that the room dimensions are correct, the final measure, templating and installation of the kitchen, inclusive of any infill panels and plinths where required.

Please consult the drawing for the list of items currently included.

Any changes to the indicative layout and worktop templating are to be agreed with the project manager prior to production.

Client:
UCL



Euston Tower, 286 Euston Road,
 London, NW1 3AT
 Tel. +44(0)20 7121 2121
 Fax. +44(0)20 7121 2020

Project:
UCL Summer Works 2017

John Adams Halls

Ref:

Drawing No:
UCLJAH/46

The
John Adams Halls - Kitchen 133 -
Component Locations 1 of 2

Scale	Code	Drawn	Checked
1 : 25	CB	LY	LY
Original Size	Date	Date	Date
A	15/2/2017	15/2/2017	15/2/2017

Status:

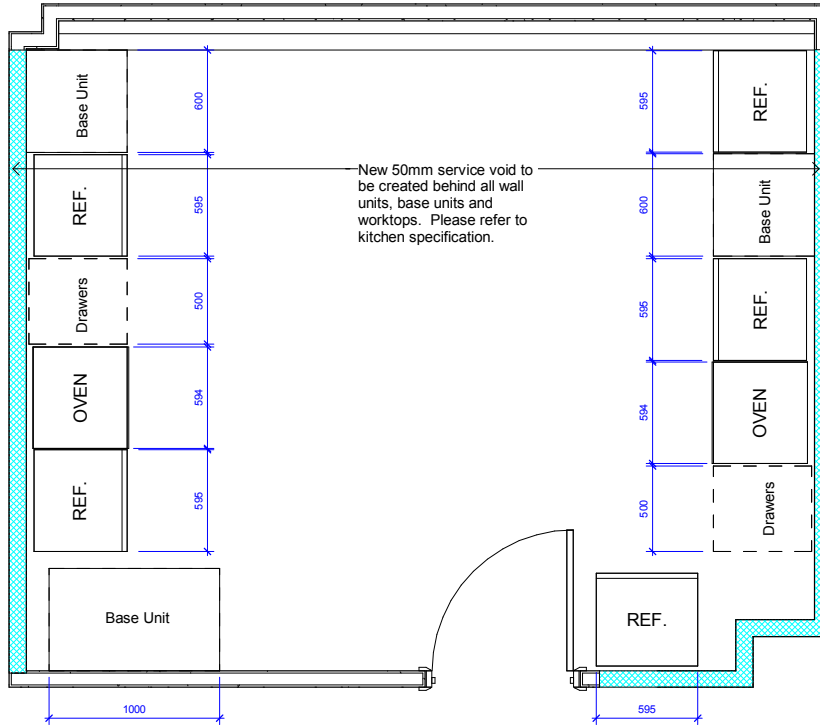

1 Base Unit Locations
1 : 25

- Contents:
 2nr. Sinks
 2nr. Ovens with hob and extractor
 3nr. Fridges
 2nr. Freezers
 12nr. Wall Cupboards
 1nr. Base unit cupboards
 2nr. Below sink base units
 2nr. Sets of drawers

Do Not Scale

Like only written dimensions. All dimensions must be verified prior to the works being put into hand and any discrepancies reported to the originator.

Health and Safety Information

Details	Date	Initials
Asbestos Survey		
Structural Check / Lifting & Handling		
Site Survey		
Risks and Expos / Site Compound		
Hazards Identified		

General Notes

Drawings are indicative, to be used as a computer representation of the layout only. The contractor is responsible for ensuring that the room dimensions are correct, the final measure, templating and installation of the kitchen, inclusive of any infill panels and plinths where required.

Please consult the drawing for the list of items currently included.

Any changes to the indicative layout and worktop templating are to be agreed with the project manager prior to production.

Client:
UCL



Euston Tower, 286 Euston Road,
 London, NW1 3AT
 Tel. +44(0)20 7121 2121
 Fax. +44(0)20 7121 2020

Project:
UCL Summer Works 2017

John Adams Halls

Ref:

Drawing No:
UCLJAH/50

The
 John Adams Halls - Kitchen 134 -
 Component Locations 3 of 3

Scale	Code	Version	Issue Date
1 : 25	CB	LY	LY
Original Size	Date	Date	Date
A	15/2/2017	15/2/2017	15/2/2017

Status:

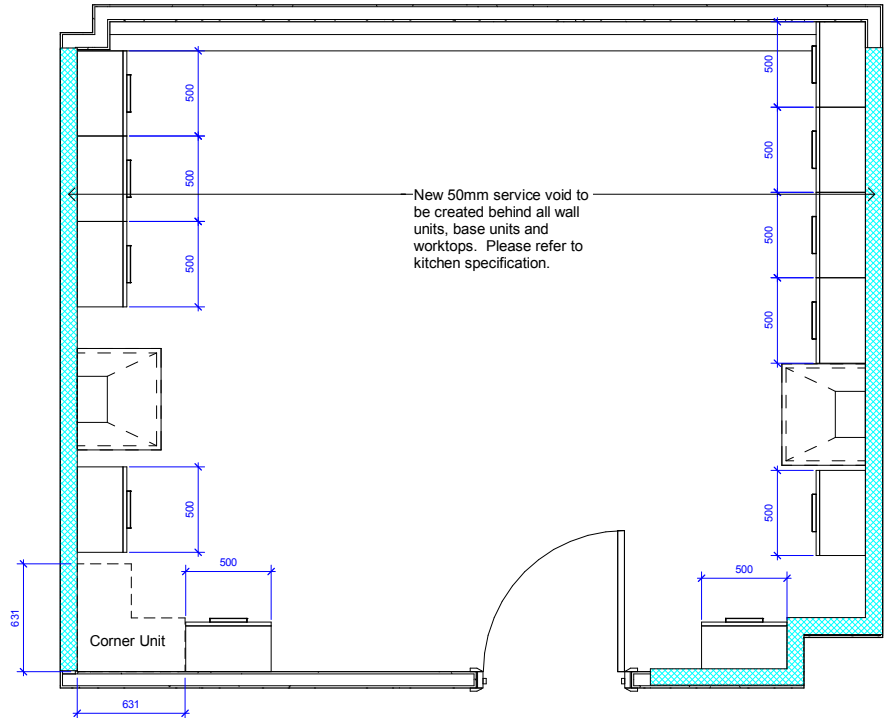

New 50mm service void to be created behind all wall units, base units and worktops. Please refer to kitchen specification.

1 Wall Unit Locations

1 : 25

- Contents:
- 2nr. Sinks
 - 2nr. Ovens with hob and extractor
 - 3nr. Fridges
 - 2nr. Freezers
 - 12nr. Wall Cupboards
 - 1nr. Base unit cupboards
 - 2nr. Below sink base units
 - 2nr. Sets of drawers

Do Not Scale

Like only written dimensions. All dimensions must be verified prior to the works being put into hand and any discrepancies reported to the originator.

Health and Safety Information

Details	Date	Initials
Asbestos Survey		
Structural Check / Lifting & Handling		
Site Survey		
Risks and Expos / Site Compound		
Hazards Identified		

General Notes

Drawings are indicative, to be used as a computer representation of the layout only. The contractor is responsible for ensuring that the room dimensions are correct, the final measure, templating and installation of the kitchen, inclusive of any infill panels and plinths where required.

Please consult the drawing for the list of items currently included.

Any changes to the indicative layout and worktop templating are to be agreed with the project manager prior to production.

Client:
UCL



Euston Tower, 286 Euston Road, London, NW1 3AT
Tel. +44(0)20 7121 2121
Fax. +44(0)20 7121 2020

Project:
UCL Summer Works 2017
John Adams Halls

Ref:

Drawing No:
UCLJAH/49

The
John Adams Halls - Kitchen 134 - Component Locations 2 of 3

Scale	Author	Checked	Issued Date
1 : 25	CB	LY	LY
Original Size: A	Date: 15/2/2017	Date: 15/2/2017	Date: 15/2/2017

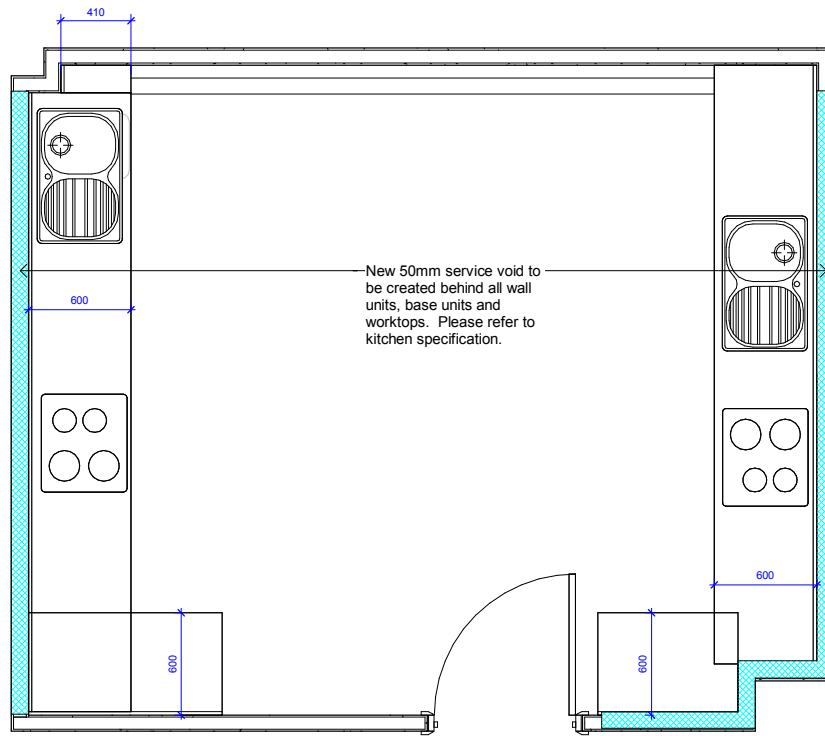

1 Worktop Locations
1 : 25

- Contents:
 2nr. Sinks
 2nr. Ovens with hob and extractor
 3nr. Fridges
 2nr. Freezers
 12nr. Wall Cupboards
 1nr. Base unit cupboards
 2nr. Below sink base units
 2nr. Sets of drawers

Do Not Scale
 Like only written dimensions. All dimensions must be verified prior to the works being put into hand and any discrepancies reported to the originator.

Health and Safety Information		
Details	Date	Initials
Asbestos Survey		
Structural Check / Lifting & Handling		
Site Survey		
Access and Egress / Site Compound		
Hazards Identified		

General Notes

Drawings are indicative, to be used as a computer representation of the layout only. The contractor is responsible for ensuring that the room dimensions are correct, the final measure, templating and installation of the kitchen, inclusive of any infill panels and plinths where required.

Please consult the drawing for the list of items currently included.

Any changes to the indicative layout and worktop templating are to be agreed with the project manager prior to production.

Client:
UCL

FAITHFUL+GOULD
CONSTRUCTION CONSULTANTS

Euston Tower, 286 Euston Road,
 London, NW1 3AT
 Tel. +44(0)20 7121 2121
 Fax. +44(0)20 7121 2020

Project:
UCL Summer Works 2017

John Adams Halls

Ref:

Drawing No:
UCL/JAH/48

The
John Adams Halls - Kitchen 134 -
Component Locations 1 of 3

Scale	Discipline	Author	Checked
1 : 25	CB	LY	LY
Original Size	Date	Date	Date
A	15/2/2017	15/2/2017	15/2/2017

Status:

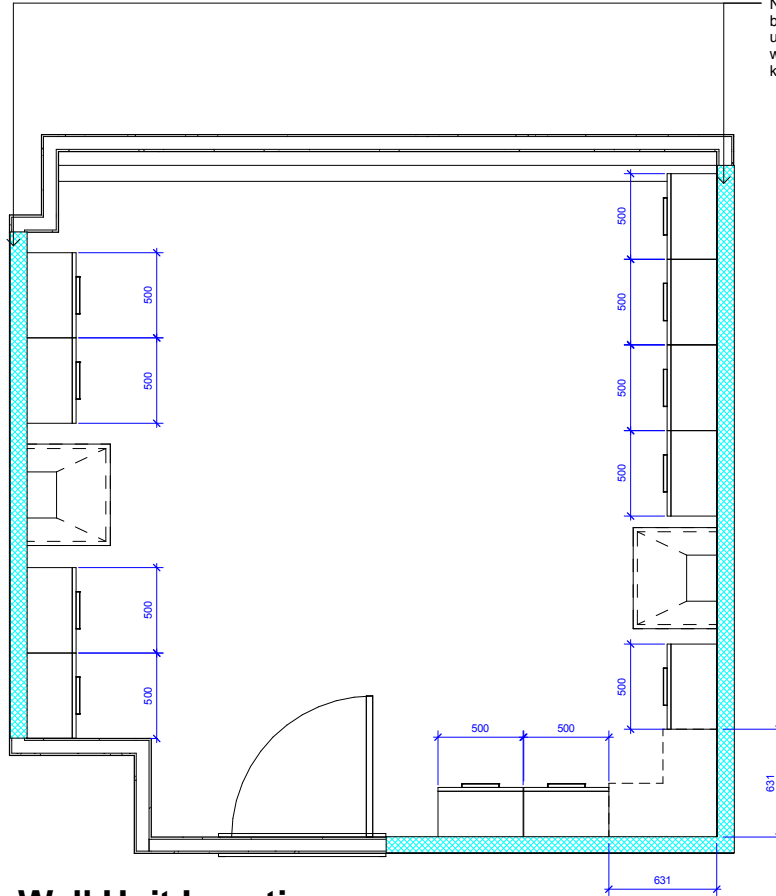

1 Wall Unit Locations
1 : 25

- Contents:
 2nr. Sinks
 2nr. Ovens with hob and extractor
 3nr. Fridges
 2nr. Freezers
 12nr. Wall Cupboards
 2nr. Base unit cupboards
 2nr. Below sink base units
 1nr. Sets of drawers

Do Not Scale

Like only written dimensions. All dimensions must be verified prior to the works being put into hand and any discrepancies reported to the originator.

Health and Safety Information

Details	Date	Initials
Asbestos Survey		
Structural Check / Lifting & Handling		
Site Survey		
Hazards and Exposure / Site Compound		
Hazards Identified		

General Notes

Drawings are indicative, to be used as a computer representation of the layout only. The contractor is responsible for ensuring that the room dimensions are correct, the final measure, templating and installation of the kitchen, inclusive of any infill panels and plinths where required.

Please consult the drawing for the list of items currently included.

Any changes to the indicative layout and worktop templating are to be agreed with the project manager prior to production.

Client:
UCL



Euston Tower, 286 Euston Road,
 London, NW1 3AT
 Tel. +44(0)20 7121 2121
 Fax. +44(0)20 7121 2020

Project:
UCL Summer Works 2017

John Adams Halls

Ref:

Drawing No:
UCLJAH/52

The
John Adams Halls - Kitchen 231 -
Component Locations 2 of 3

Scale	Discipline	Version	Created Date
1 : 25	CB	LY	LY
Original Size A	Date 15/2/2017	Date 15/2/2017	Date 15/2/2017

Status:

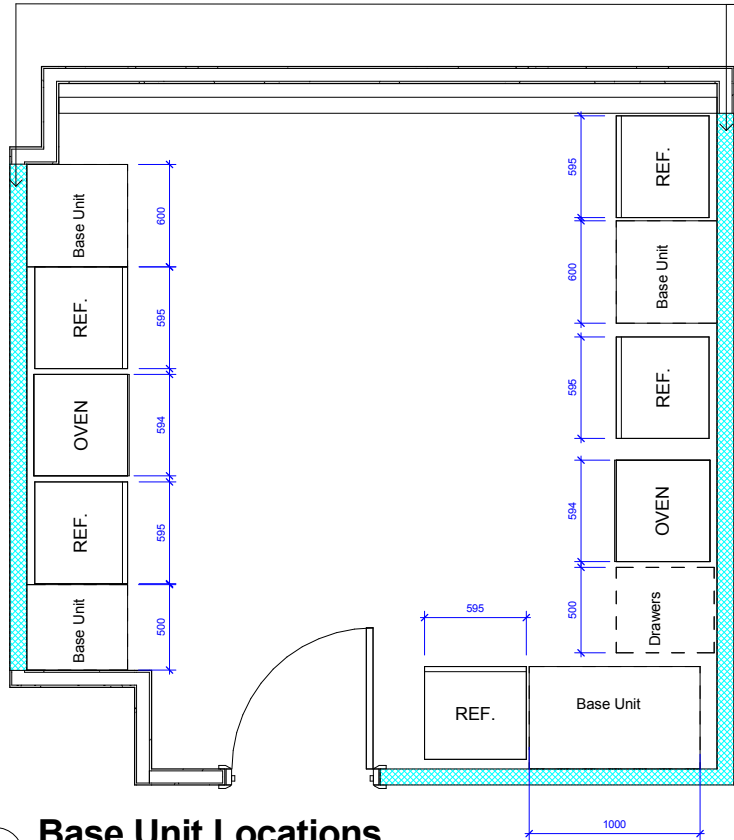

New 50mm service void to be created behind all wall units, base units and worktops. Please refer to kitchen specification.

1 Base Unit Locations
1 : 25

- Contents:
 2nr. Sinks
 2nr. Ovens with hob and extractor
 3nr. Fridges
 2nr. Freezers
 12nr. Wall Cupboards
 2nr. Base unit cupboards
 2nr. Below sink base units
 1nr. Sets of drawers

Do Not Scale

Like only written dimensions. All dimensions must be verified prior to the works being put into hand and any discrepancies reported to the originator.

Health and Safety Information

Details	Date	Initials
Asbestos Survey		
Structural Check / Lifting & Handling		
Site Survey		
Access and Egress / Site Compound		
Hazards Identified		

General Notes

Drawings are indicative, to be used as a computer representation of the layout only.

The contractor is responsible for ensuring that the room dimensions are correct, the final measure, templating and installation of the kitchen, inclusive of any infill panels and plinths where required.

Please consult the drawing for the list of items currently included.

Any changes to the indicative layout and worktop templating are to be agreed with the project manager prior to production.

Client:

UCL



Euston Tower, 286 Euston Road,
 London, NW1 3AT
 Tel. +44(0)20 7121 2121
 Fax. +44(0)20 7121 2020

Project:

UCL Summer Works 2017

John Adams Halls

Ref:

Drawing No:

UCLJAH/53

The:

John Adams Halls - Kitchen 231 -
 Component Locations 3 of 3

Scale	Code	Author	Checked	Drawn	Date
1 : 25	CB	LY	LY	LY	15/2/2017
Original Size	A	Date	Date	Date	Date
		15/2/2017	15/2/2017	15/2/2017	15/2/2017

Status:

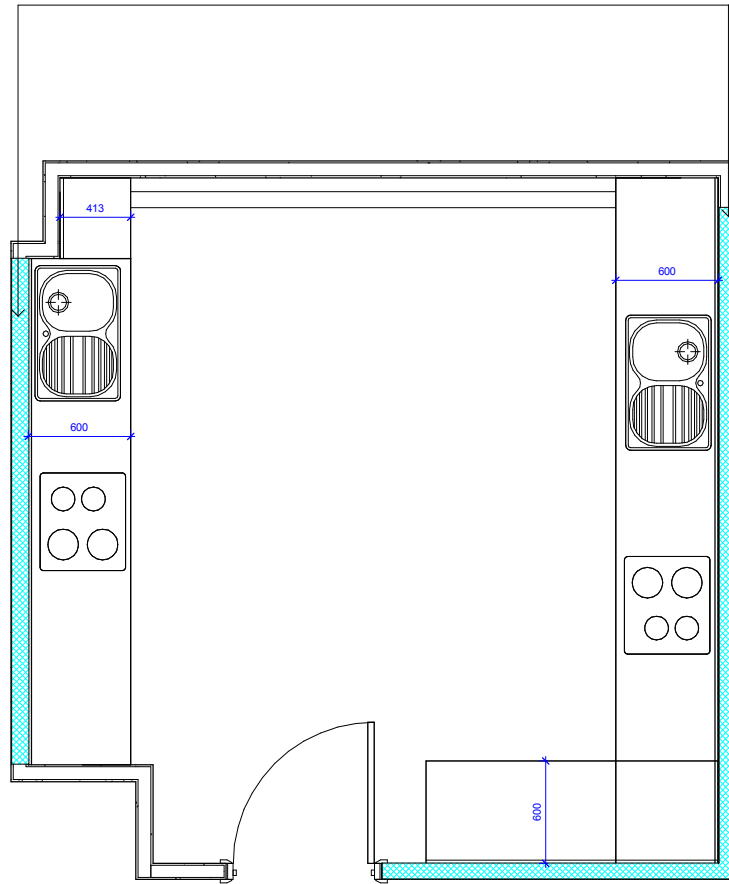

New 50mm service void to be created behind all wall units, base units and worktops. Please refer to kitchen specification.

1 Worktop Locations
1 : 25

- Contents:
 2nr. Sinks
 2nr. Ovens with hob and extractor
 3nr. Fridges
 2nr. Freezers
 12nr. Wall Cupboards
 2nr. Base unit cupboards
 2nr. Below sink base units
 1nr. Sets of drawers

Do Not Scale
Like only written dimensions. All dimensions must be verified prior to the work being put into hand and any discrepancies reported to the originator.

Health and Safety Information		
Details	Date	Initials
Asbestos Survey		
Structural Check - Lifting & Handling		
Site Survey		
Access and Egress - Site Compound		
Hazards Identified		

General Notes

Drawings are indicative, to be used as a computer representation of the layout only.
The contractor is responsible for ensuring that the room dimensions are correct, the final measure, templating and installation of the kitchen, inclusive of any infill panels and plinths where required.

Please consult the drawing for the list of items currently included.

Any changes to the indicative layout and worktop templating are to be agreed with the project manager prior to production.

Client:
UCL

FAITHFUL+GOULD
CONSTRUCTION SERVICES

Euston Tower, 286 Euston Road,
 London, NW1 3AT
 Tel. +44(0)20 7121 2121
 Fax. +44(0)20 7121 2020

Project:
UCL Summer Works 2017
John Adams Halls

Ref:

Drawing No:
UCLJAH/51

The
John Adams Halls - Kitchen 231 -
Component Locations 1 of 3

Scale	Room	Contract	Issue Date
1 : 25	CB	LY	LY
Original Size A	Date 15/2/2017	Date 15/2/2017	Date 15/2/2017

Status:

New 50mm service void to be created behind all wall units, base units and worktops. Please refer to kitchen specification.

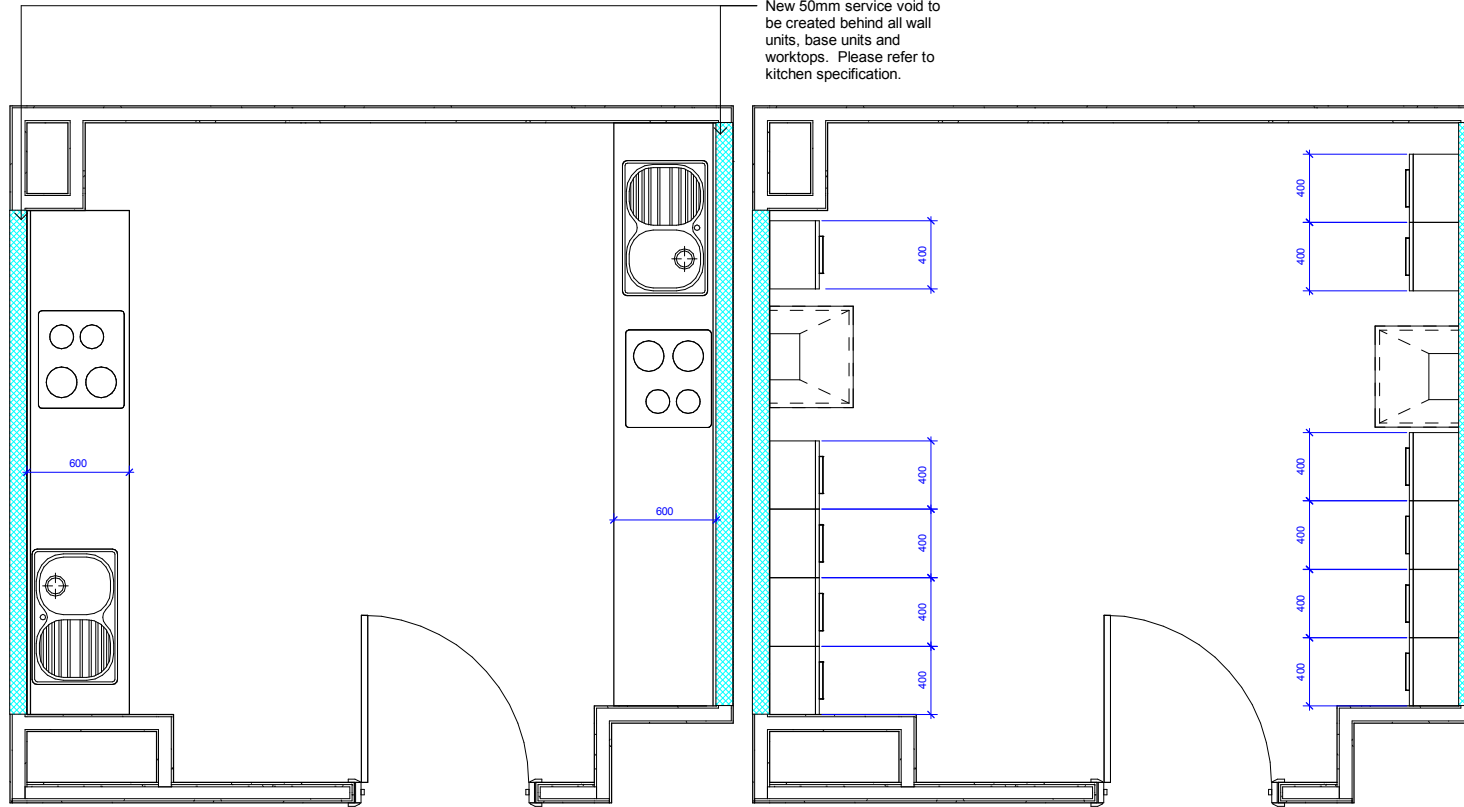

1 Worktop Locations
1 : 25

2 Wall Unit Locations
1 : 25

- Contents:
 2nr. Sinks
 2nr. Ovens with hob and extractor
 3nr. Fridges
 2nr. Freezer s
 11nr. Wall Cupboards
 1nr. Base unit cupboards
 2nr. Below sink base units
 1nr. Sets of drawers

Do Not Scale

Like only written dimensions. All dimensions must be verified prior to the works being put into hand and any discrepancies reported to the originator.

Health and Safety Information

Details	Date	Initials
Asbestos Survey		
Structural Check / Lifting & Handling		
Site Survey		
Risks and Exposures / Site Compound		
Hazards Identified		

General Notes

Drawings are indicative, to be used as a computer representation of the layout only. The contractor is responsible for ensuring that the room dimensions are correct, the final measure, templating and installation of the kitchen, inclusive of any infill panels and plinths where required.

Please consult the drawing for the list of items currently included.

Any changes to the indicative layout and worktop templating are to be agreed with the project manager prior to production.

Client:
UCL



Euston Tower, 286 Euston Road,
 London, NW1 3AT
 Tel. +44(0)20 7121 2121
 Fax. +44(0)20 7121 2020

Project:
UCL Summer Works 2017

John Adams Halls

Ref:

Drawing No:
UCLJAH/54

The
John Adams Halls - Kitchen 232 -
Component Locations 1 of 2

Scale	Discipline	Author	Checked
1 : 25	CB	LY	LY
Original Size	Date	Date	Date
A	15/2/2017	15/2/2017	15/2/2017

Status:

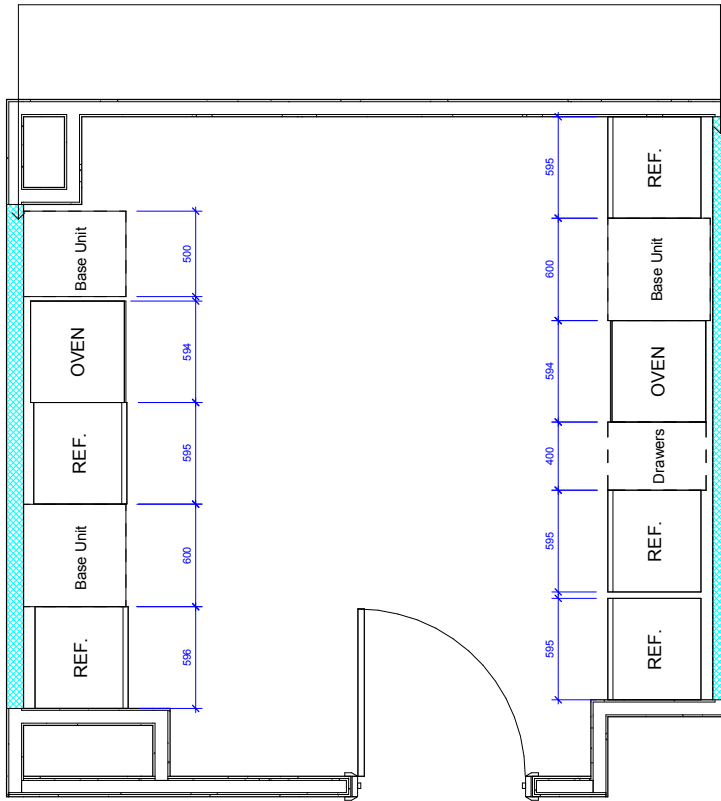

1 Base Unit Locations
1 : 25

- Contents:
- 2nr. Sinks
 - 2nr. Ovens with hob and extractor
 - 3nr. Fridges
 - 2nr. Freezer s
 - 11nr. Wall Cupboards
 - 1nr. Base unit cupboards
 - 2nr. Below sink base units
 - 1nr. Sets of drawers

Do Not Scale

Like only written dimensions. All dimensions must be verified prior to the works being put into hand and any discrepancies reported to the originator.

Health and Safety Information		
Details	Date	Initials
Asbestos Survey		
Structural Check / Lifting & Handling		
Site Survey		
Risks and Exposures / Site Compound		
Hazards Identified		

General Notes

Drawings are indicative, to be used as a computer representation of the layout only.
The contractor is responsible for ensuring that the room dimensions are correct, the final measure, templating and installation of the kitchen, inclusive of any infill panels and plinths where required.
Please consult the drawing for the list of items currently included.
Any changes to the indicative layout and worktop templating are to be agreed with the project manager prior to production.

Client:
UCL



Euston Tower, 286 Euston Road,
London, NW1 3AT
Tel. +44(0)20 7121 2121
Fax. +44(0)20 7121 2020

Project:
UCL Summer Works 2017
John Adams Halls

Ref:
Drawing No:
UCLJAH/55

The
John Adams Halls - Kitchen 232 -
Component Locations 2 of 2

Scale	Code	Project	Drawn	Checked
1 : 25	CB	LY	LY	LY
Original Size	Date	Date	Date	Date
A	15/2/2017	15/2/2017	15/2/2017	

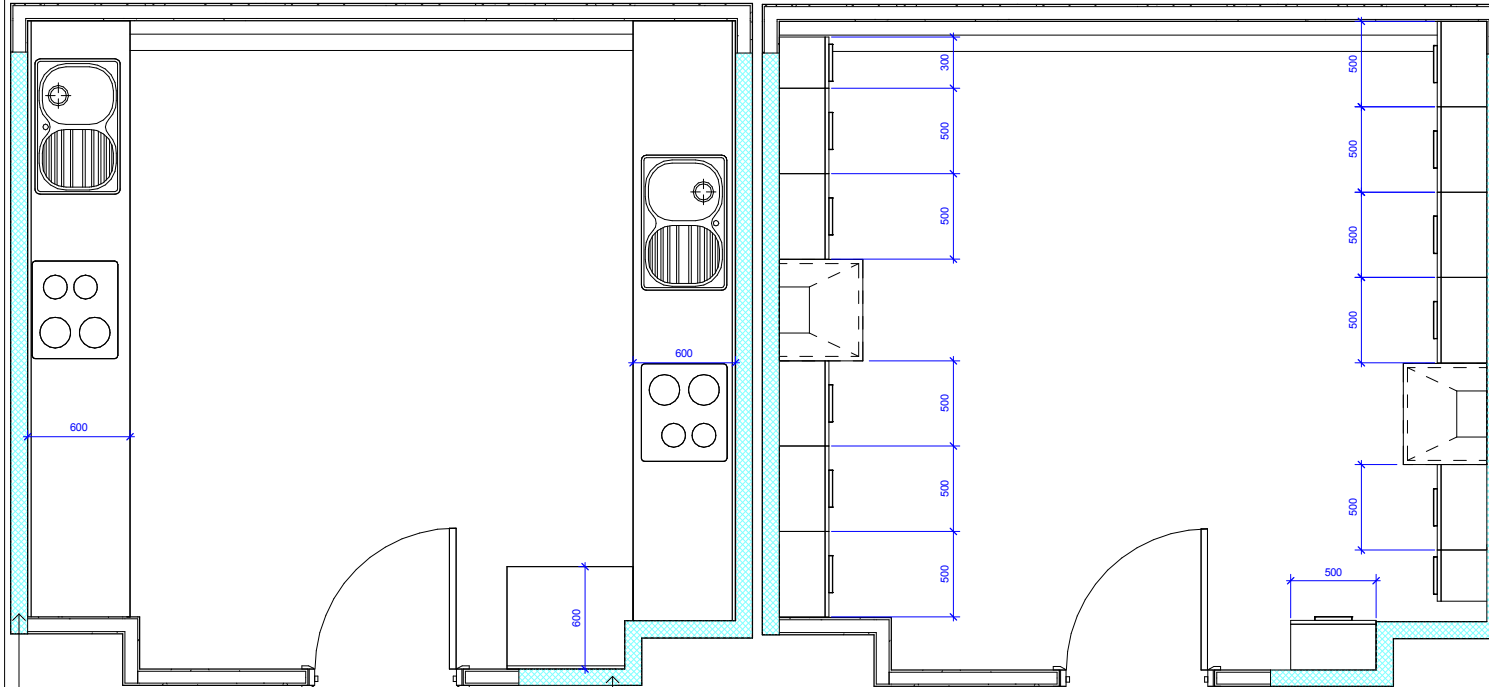

1 Worktop Locations
1 : 25

2 Wall Unit Locations
1 : 25

New 50mm service void to be created behind all wall units, base units and worktops. Please refer to kitchen specification.

- Contents:
 2nr. Sinks
 2nr. Ovens with Hob and extractor
 3nr. Fridges
 2nr. Freezer s
 13nr. Wall Cupboards
 1nr. Base unit cupboards
 2nr. Below sink base units
 2nr. Sets of drawers

Do Not Scale
Like only written dimensions. All dimensions must be verified prior to the works being put into hand and any discrepancies reported to the originator.

Health and Safety Information		
Details	Date	Initials
Asbestos Survey		
Structural Check / Lifting & Handling		
Site Survey		
Risks and Expos / Site Compound		
Hazards Identified		

General Notes

Drawings are indicative, to be used as a computer representation of the layout only. The contractor is responsible for ensuring that the room dimensions are correct, the final measure, templating and installation of the kitchen, inclusive of any infill panels and plinths where required.

Please consult the drawing for the list of items currently included.

Any changes to the indicative layout and worktop templating are to be agreed with the project manager prior to production.

Client:
UCL

FAITHFUL+GOULD
ARCHITECTS ENGINEERS

Euston Tower, 286 Euston Road, London, NW1 3AT
 Tel. +44(0)20 7121 2121
 Fax. +44(0)20 7121 2020

Project:
UCL Summer Works 2017

John Adams Halls

Ref:

Drawing No:
UCLJAH/56

The
John Adams Halls - Kitchen 233 - Component Locations 1 of 2

Scale	Room	Drawn	Checked
1 : 25	CB	LY	LY

Original Size	Date	Date	Date
A	15/2/2017	15/2/2017	15/2/2017

Status:

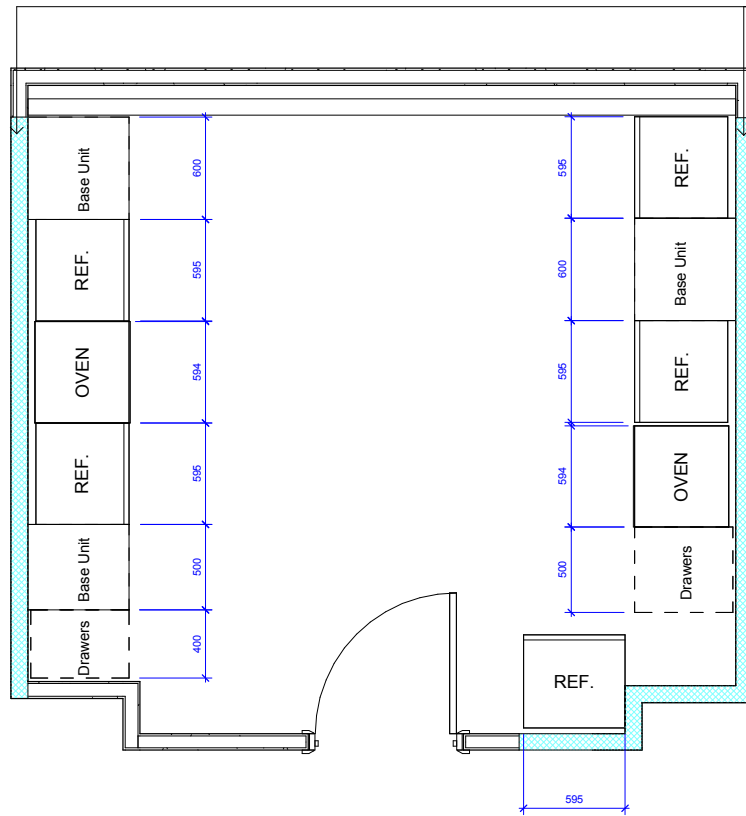

New 50mm service void to be created behind all wall units, base units and worktops. Please refer to kitchen specification.

1 Base Unit Locations
1 : 25

- Contents:
 2nr. Sinks
 2nr. Ovens with Hob and extractor
 3nr. Fridges
 2nr. Freezer s
 13nr. Wall Cupboards
 1nr. Base unit cupboards
 2nr. Below sink base units
 2nr. Sets of drawers

Do Not Scale		
Like only written dimensions. All dimensions must be verified prior to the works being put into hand and any discrepancies reported to the originator.		
Health and Safety Information		
Details	Date	Initials
Asbestos Survey		
Structural Check / Lifting & Handling		
Site Survey		
Risks and Expos / Site Compound		
Hazards Identified		
General Notes		
<p>Drawings are indicative, to be used as a computer representation of the layout only. The contractor is responsible for ensuring that the room dimensions are correct, the final measure, templating and installation of the kitchen, inclusive of any infill panels and plinths where required.</p> <p>Please consult the drawing for the list of items currently included.</p> <p>Any changes to the indicative layout and worktop templating are to be agreed with the project manager prior to production.</p>		
Client: UCL		
		
Euston Tower, 286 Euston Road, London, NW1 3AT Tel. +44(0)20 7121 2121 Fax. +44(0)20 7121 2020		
Project: UCL Summer Works 2017		
John Adams Halls		
Ref:		
Drawing No: UCLJAH/57		
The John Adams Halls - Kitchen 233 - Component Locations 2 of 2		
Scale:	Project:	Contract:
1 : 25	CB	LY
Original Size:	Date:	Date:
A	15/2/2017	15/2/2017
Status:	Date:	Date:

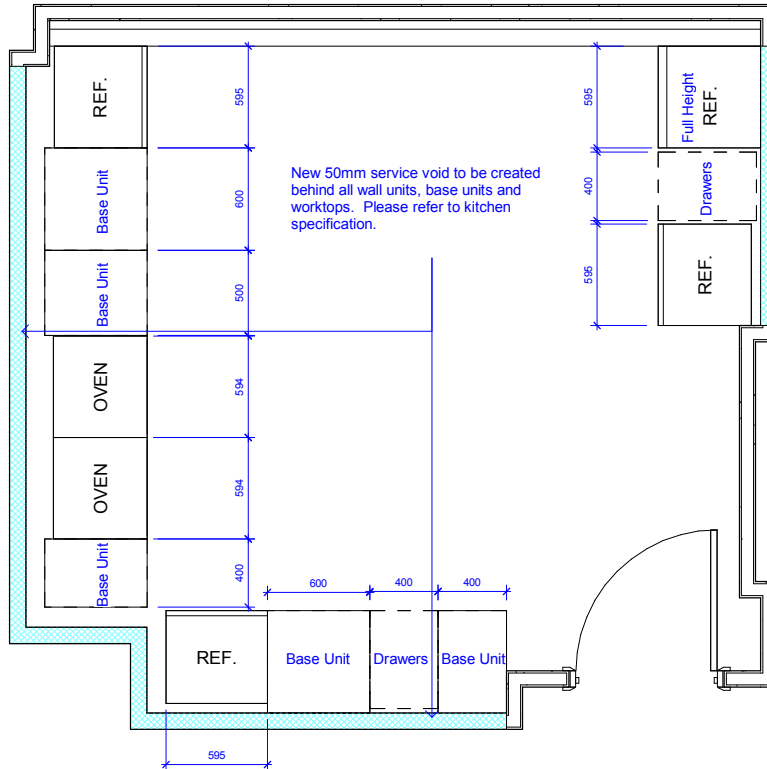

1 Base Unit Locations
1 : 25

- Contents:**
 2nr. Sinks
 2nr. Ovens with hob and extractor
 2nr. Under counter fridges
 1nr. Under counter freezers
 1nr. Full height fridge/freezer
 11nr. Wall Cupboards
 3nr. Base unit cupboards
 2nr. Below sink base units
 2nr. Sets of drawers

Do Not Scale
 Like only written dimensions. All dimensions must be verified prior to the works being put into hand and any discrepancies reported to the originator.

Health and Safety Information		
Details	Date	Initials
Asbestos Survey		
Structural Check / Lifting & Handling		
Site Survey		
Risks and Expos / Site Compound		
Hazards Identified		

General Notes

Drawings are indicative, to be used as a computer representation of the layout only. The contractor is responsible for ensuring that the room dimensions are correct, the final measure, templating and installation of the kitchen, inclusive of any infill panels and plinths where required.

Please consult the drawing for the list of items currently included.

Any changes to the indicative layout and worktop templating are to be agreed with the project manager prior to production.

Client:
UCL

FAITHFUL+GOULD
CONSTRUCTION CONSULTANTS

Euston Tower, 286 Euston Road,
 London, NW1 3AT
 Tel. +44(0)20 7121 2121
 Fax. +44(0)20 7121 2020

Project:
UCL Summer Works 2017

John Adams Halls

Ref:

Drawing No:
UCL/JAH/60

The
John Adams Halls - Kitchen 328 -
Component Locations 3 of 3

Scale	Room	Drawn By	Checked By
1 : 25	CB	LY	LY
Original Size	Date	Date	Date
A	15/2/2017	15/2/2017	15/2/2017

Status:

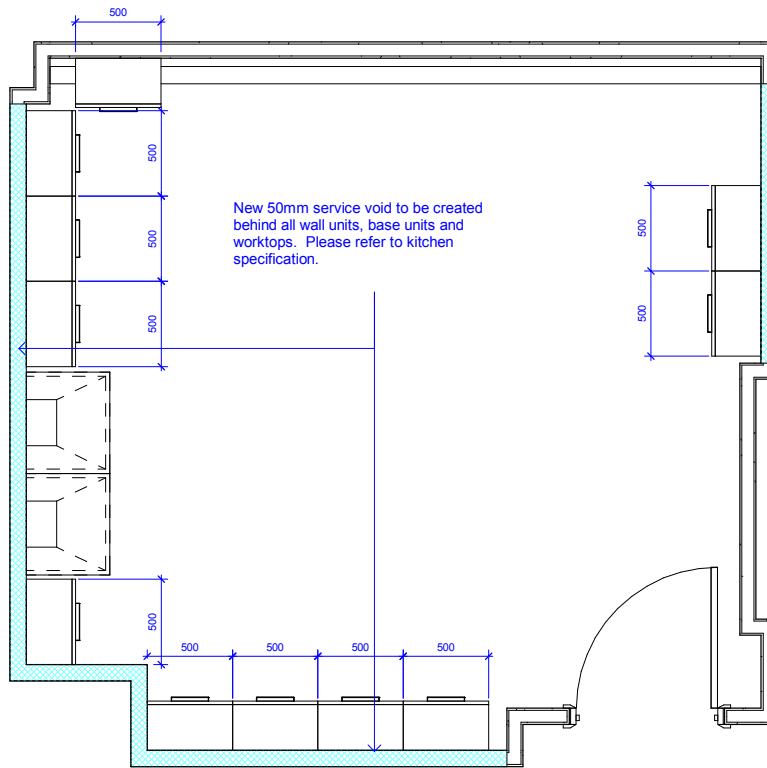

1 Wall Unit Locations
1 : 25

- Contents:
 2nr. Sinks
 2nr. Ovens with hob and extractor
 2nr. Under counter fridges
 1nr. Under counter freezers
 1nr. Full height fridge/freezer
 11nr. Wall Cupboards
 3nr. Base unit cupboards
 2nr. Below sink base units
 2nr. Sets of drawers

Do Not Scale
 Like only written dimensions. All dimensions must be verified prior to the works being put into hand and any discrepancies reported to the originator.

Health and Safety Information		
Details	Date	Initials
Asbestos Survey		
Structural Check / Lifting & Handling		
Site Survey		
Risks and Expos / Site Compound		
Hazards Identified		

General Notes

Drawings are indicative, to be used as a computer representation of the layout only.
 The contractor is responsible for ensuring that the room dimensions are correct, the final measure, templating and installation of the kitchen, inclusive of any infill panels and plinths where required.

Please consult the drawing for the list of items currently included.

Any changes to the indicative layout and worktop templating are to be agreed with the project manager prior to production.

Client:
UCL

FAITHFUL+GOULD
ARCHITECTS ENGINEERS

Euston Tower, 286 Euston Road,
 London, NW1 3AT
 Tel. +44(0)20 7121 2121
 Fax. +44(0)20 7121 2020

Project:
UCL Summer Works 2017

John Adams Halls

Ref:

Drawing No:
UCLJAH/59

The
John Adams Halls - Kitchen 328 -
Component Locations 2 of 3

Scale	Room	Contract	Contract Date
1 : 25	CB	LY	LY
Original Size	A	Date	Date
		15/2/2017	15/2/2017
Status:			

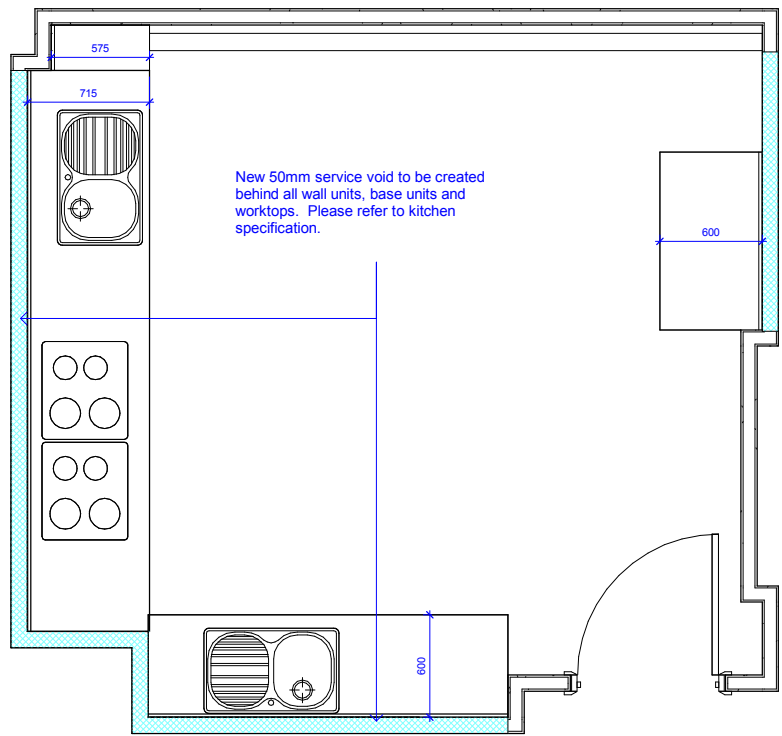

1 Worktop Locations
1 : 25

- Contents:
 2nr. Sinks
 2nr. Ovens with hob and extractor
 2nr. Under counter fridges
 1nr. Under counter freezers
 1nr. Full height fridge/freezer
 11nr. Wall Cupboards
 3nr. Base unit cupboards
 2nr. Below sink base units
 2nr. Sets of drawers

Do Not Scale
 Like only written dimensions. All dimensions must be verified prior to the works being put into hand and any discrepancies reported to the originator.

Health and Safety Information		
Details	Date	Initials
Asbestos Survey		
Structural Check / Lifting & Handling		
Site Survey		
Access and Egress / Site Compound		
Hazards Identified		

General Notes

Drawings are indicative, to be used as a computer representation of the layout only. The contractor is responsible for ensuring that the room dimensions are correct, the final measure, templating and installation of the kitchen, inclusive of any infill panels and plinths where required.

Please consult the drawing for the list of items currently included.

Any changes to the indicative layout and worktop templating are to be agreed with the project manager prior to production.

Client:
UCL

FAITHFUL+GOULD
CONSTRUCTION SERVICES

Euston Tower, 286 Euston Road,
 London, NW1 3AT
 Tel. +44(0)20 7121 2121
 Fax. +44(0)20 7121 2020

Project:
UCL Summer Works 2017

John Adams Halls

Ref:

Drawing No:
UCLJAH/58

The
John Adams Halls - Kitchen 328 -
Component Locations 1 of 3

Scale	Discipline	Author	Checked	Drawn	Printed Date
1 : 25	CB	LY	LY	LY	
Original Size	A	Date	15/2/2017	Date	15/2/2017
Status:					

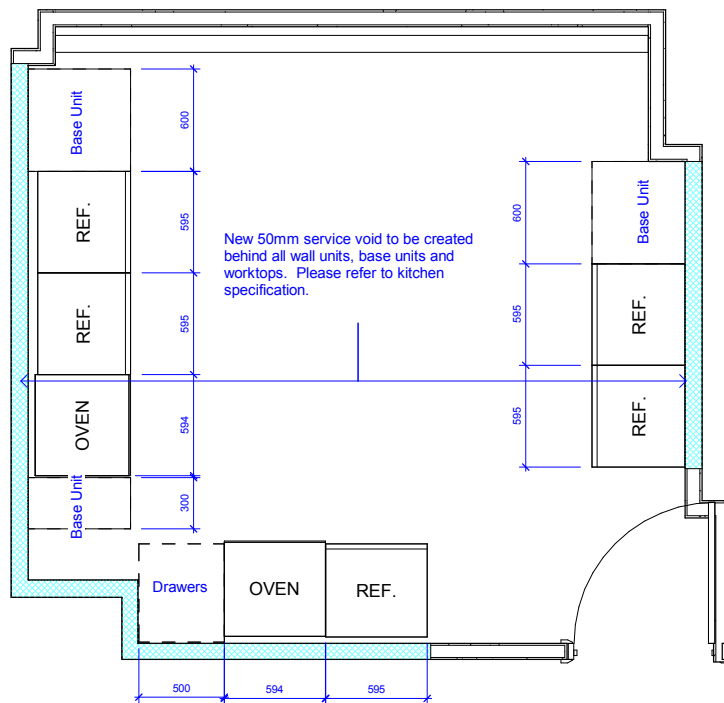

1 Base Unit Locations
1 : 25

- Contents:**
 2nr. Sinks
 2nr. Ovens with hob extractor
 3nr. Fridges
 2nr. Freezer s
 11nr. Wall Cupboards
 1nr. Base unit cupboards
 2nr. Below sink base units
 1nr. Sets of drawers

Do Not Scale
 Like only written dimensions. All dimensions must be verified prior to the works being put into hand and any discrepancies reported to the originator.

Health and Safety Information		
Details	Date	Initials
Asbestos Survey		
Structural Check / Lifting & Handling		
Site Survey		
Risks and Expos / Site Compound		
Hazards Identified		

General Notes

Drawings are indicative, to be used as a computer representation of the layout only. The contractor is responsible for ensuring that the room dimensions are correct, the final measure, templating and installation of the kitchen, inclusive of any infill panels and plinths where required.

Please consult the drawing for the list of items currently included.

Any changes to the indicative layout and worktop templating are to be agreed with the project manager prior to production.

Client:
UCL

FAITHFUL+GOULD
ARCHITECTS ENGINEERS INTERIORS

Euston Tower, 286 Euston Road,
 London, NW1 3AT
 Tel. +44(0)20 7121 2121
 Fax. +44(0)20 7121 2020

Project:
UCL Summer Works 2017
John Adams Halls

Ref:

Drawing No:
UCLJAH/63

The
John Adams Halls - Kitchen 329 -
Component Locations 3 of 3

Scale	Code	Created	Revised
1 : 25	CB	LY	LY
Original Size	A	Date: 15/2/2017	Date: 15/2/2017
Status:			

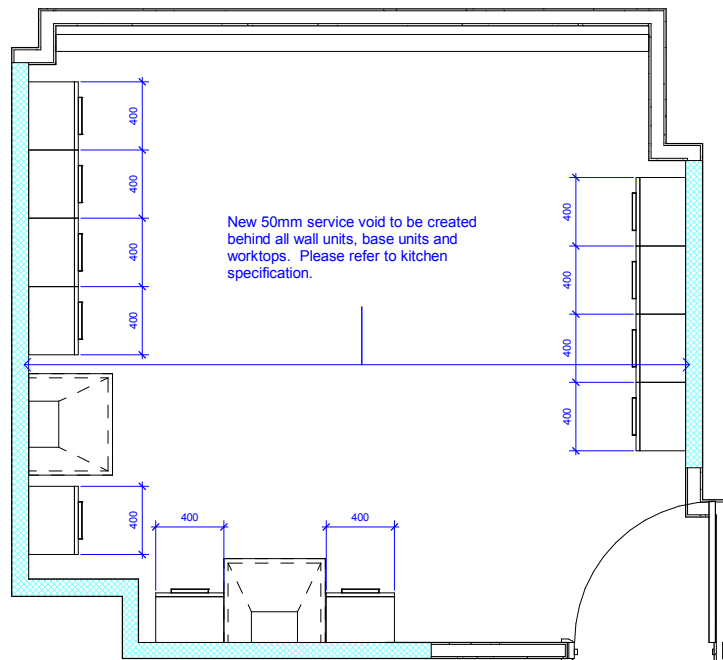

1 Wall Unit Locations
1 : 25

- Contents:
 2nr. Sinks
 2nr. Ovens with hob extractor
 3nr. Fridges
 2nr. Freezer s
 11nr. Wall Cupboards
 1nr. Base unit cupboards
 2nr. Below sink base units
 1nr. Sets of drawers

Do Not Scale
 Like only written dimensions. All dimensions must be verified prior to the works being put into hand and any discrepancies reported to the originator.

Health and Safety Information		
Details	Date	Initials
Asbestos Survey		
Structural Check / Lifting & Handling		
Site Survey		
Risks and Expos / Site Compound		
Hazards Identified		

General Notes

Drawings are indicative, to be used as a computer representation of the layout only.
 The contractor is responsible for ensuring that the room dimensions are correct, the final measure, templating and installation of the kitchen, inclusive of any infill panels and plinths where required.

Please consult the drawing for the list of items currently included.

Any changes to the indicative layout and worktop templating are to be agreed with the project manager prior to production.

Client:
UCL

FAITHFUL+GOULD
CONSTRUCTION CONSULTANTS

Euston Tower, 286 Euston Road,
 London, NW1 3AT
 Tel. +44(0)20 7121 2121
 Fax. +44(0)20 7121 2020

Project:
UCL Summer Works 2017

John Adams Halls

Ref:

Drawing No:
UCLJAH/62

The
John Adams Halls - Kitchen 329 -
Component Locations 2 of 3

Scale	Code	Created	Revised
1 : 25	CB	LY	LY
Original Size	A	Date: 15/2/2017	Date: 15/2/2017

Status:

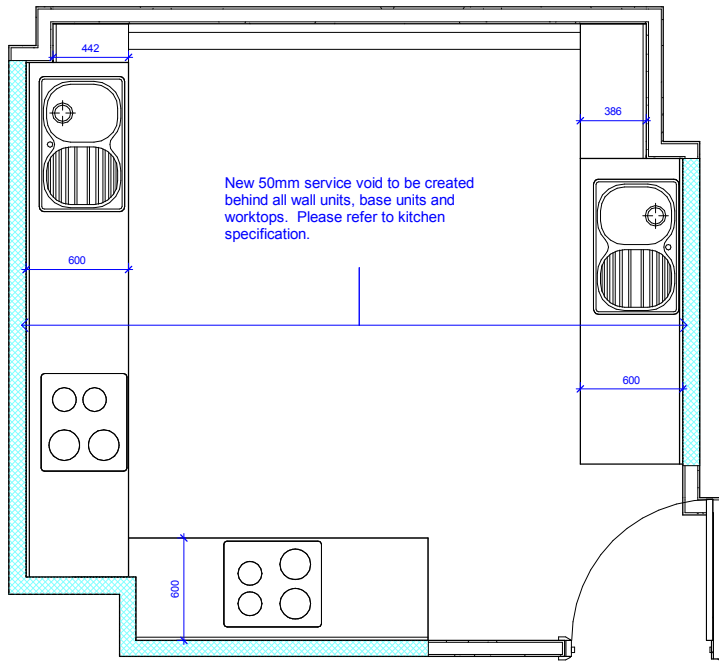

1 Worktop Locations
1 : 25

- Contents:
 2nr. Sinks
 2nr. Ovens with hob extractor
 3nr. Fridges
 2nr. Freezers
 11nr. Wall Cupboards
 1nr. Base unit cupboards
 2nr. Below sink base units
 1nr. Sets of drawers

Do Not Scale
 Like only written dimensions. All dimensions must be verified prior to the works being put into hand and any discrepancies reported to the originator.

Health and Safety Information		
Details	Date	Initials
Asbestos Survey		
Structural Check / Lifting & Handling		
Site Survey		
Access and Egress / Site Compound		
Hazards Identified		

General Notes

Drawings are indicative, to be used as a computer representation of the layout only. The contractor is responsible for ensuring that the room dimensions are correct, the final measure, templating and installation of the kitchen, inclusive of any infill panels and plinths where required.

Please consult the drawing for the list of items currently included.

Any changes to the indicative layout and worktop templating are to be agreed with the project manager prior to production.

Client:
UCL

FAITHFUL+GOULD
CONSTRUCTION CONSULTANTS

Euston Tower, 286 Euston Road,
 London, NW1 3AT
 Tel. +44(0)20 7121 2121
 Fax. +44(0)20 7121 2020

Project:
UCL Summer Works 2017

John Adams Halls

Ref:

Drawing No:
UCLJAH/61

The
John Adams Halls - Kitchen 329 -
Component Locations 1 of 3

Scale	Room	Contract	Contract Date
1 : 25	CB	LY	LY
Original Size	A	Date: 15/2/2017	Date: 15/2/2017

Status:

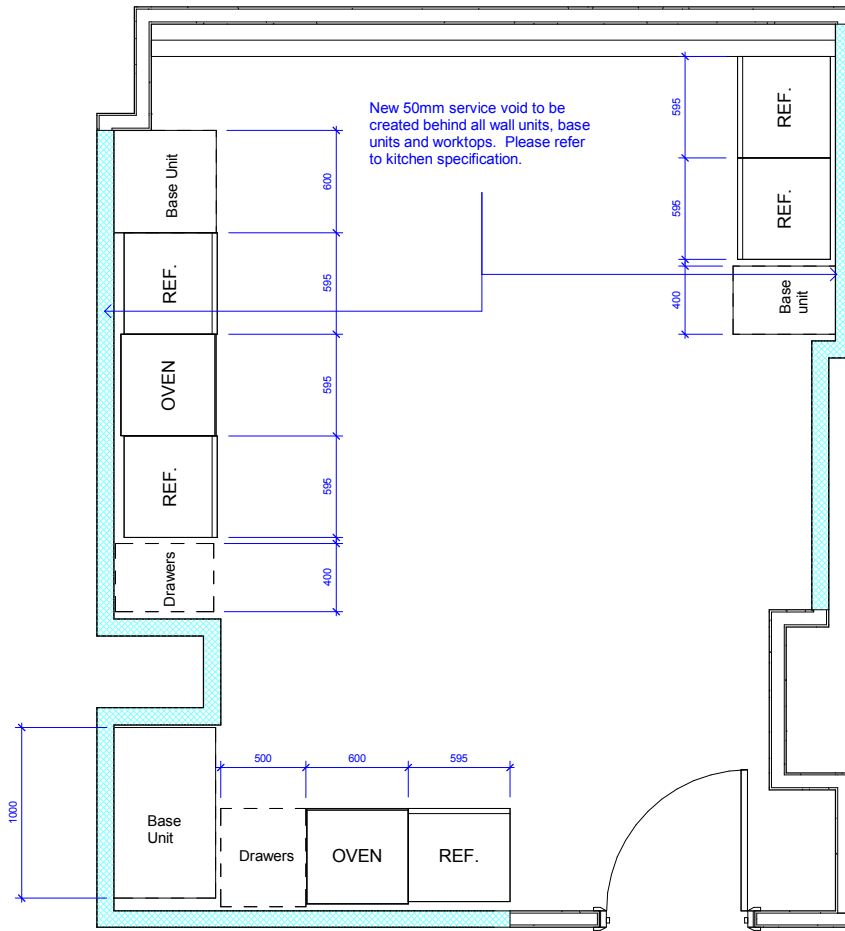

1 Base Unit Locations
1 : 25

- Contents:
 2nr. Sinks
 2nr. Ovens with hob and extractor
 3nr. Fridges
 2nr. Freezers
 12nr. Wall Cupboards
 1nr. Base unit cupboards
 2nr. Below sink base units
 2nr. Sets of drawers

Do Not Scale

Like only written dimensions. All dimensions must be verified prior to the works being put into hand and any discrepancies reported to the originator.

Health and Safety Information

Details	Date	Initials
Asbestos Survey		
Structural Check / Lifting & Handling		
Site Survey		
Hazards and Exposure / Site Compound		
Hazards Identified		

General Notes

Drawings are indicative, to be used as a computer representation of the layout only.
 The contractor is responsible for ensuring that the room dimensions are correct, the final measure, templating and installation of the kitchen, inclusive of any infill panels and plinths where required.

Please consult the drawing for the list of items currently included.

Any changes to the indicative layout and worktop templating are to be agreed with the project manager prior to production.

Client:
UCL



Euston Tower, 286 Euston Road,
 London, NW1 3AT
 Tel. +44(0)20 7121 2121
 Fax. +44(0)20 7121 2020

Project:
UCL Summer Works 2017
John Adams Halls

Ref:
Drawing No:
UCLJAH/66

The
John Adams Halls - Kitchen 330 -
Component Locations 3 of 3

Scale	Discipline	Checked	Issued Date
1 : 25	CB	LY	LY
Original Size	Date	Date	Date
A	15/2/2017	15/2/2017	15/2/2017

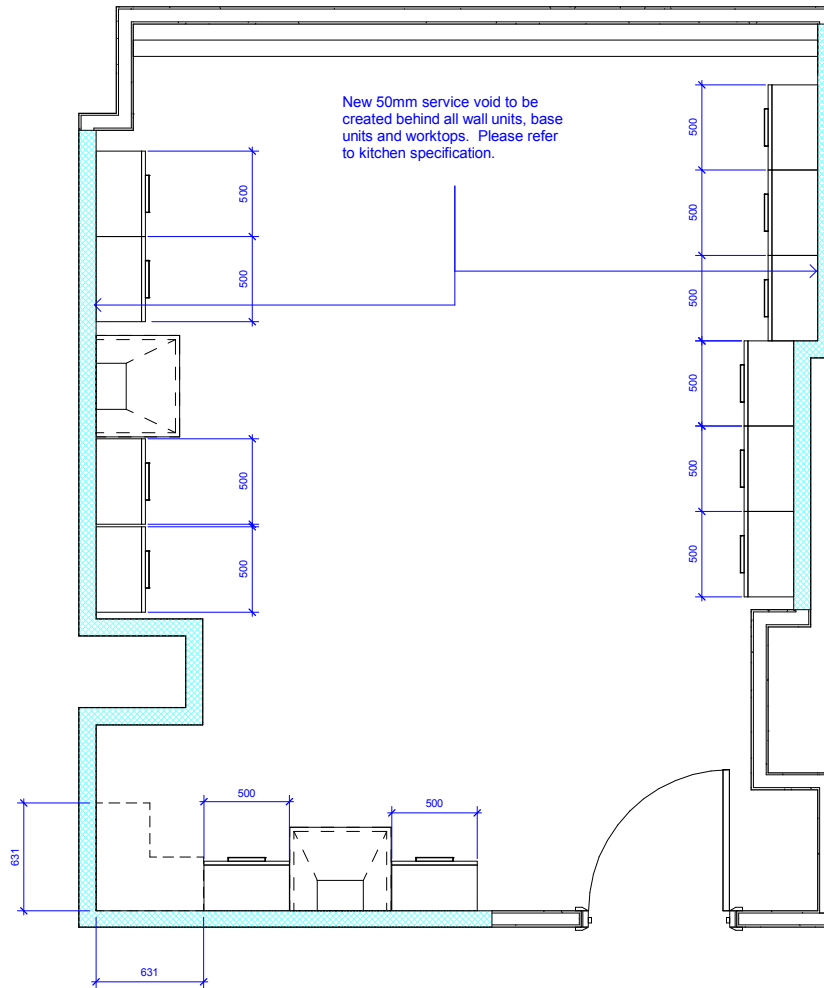

1 Wall Unit Locations
1 : 25

- Contents:
 2nr. Sinks
 2nr. Ovens with hob and extractor
 3nr. Fridges
 2nr. Freezers
 12nr. Wall Cupboards
 1nr. Base unit cupboards
 2nr. Below sink base units
 2nr. Sets of drawers

Do Not Scale

Like only written dimensions. All dimensions must be verified prior to the works being put into hand and any discrepancies reported to the originator.

Health and Safety Information		
Details	Date	Initials
Asbestos Survey		
Structural Check / Lifting & Handling		
Site Survey		
Risks and Expos / Site Compound		
Hazards Identified		

General Notes

Drawings are indicative, to be used as a computer representation of the layout only. The contractor is responsible for ensuring that the room dimensions are correct, the final measure, templating and installation of the kitchen, inclusive of any infill panels and plinths where required.

Please consult the drawing for the list of items currently included.

Any changes to the indicative layout and worktop templating are to be agreed with the project manager prior to production.

Client:
UCL



Euston Tower, 286 Euston Road,
 London, NW1 3AT
 Tel. +44(0)20 7121 2121
 Fax. +44(0)20 7121 2020

Project:
UCL Summer Works 2017

John Adams Halls

Ref:

Drawing No:
UCLJAH/65

The
John Adams Halls - Kitchen 330 -
Component Locations 2 of 3

Scale	Code	Created	Revised
1 : 25	CB	LY	LY
Original Size	Date	Date	Date
A	15/2/2017	15/2/2017	15/2/2017

Status:

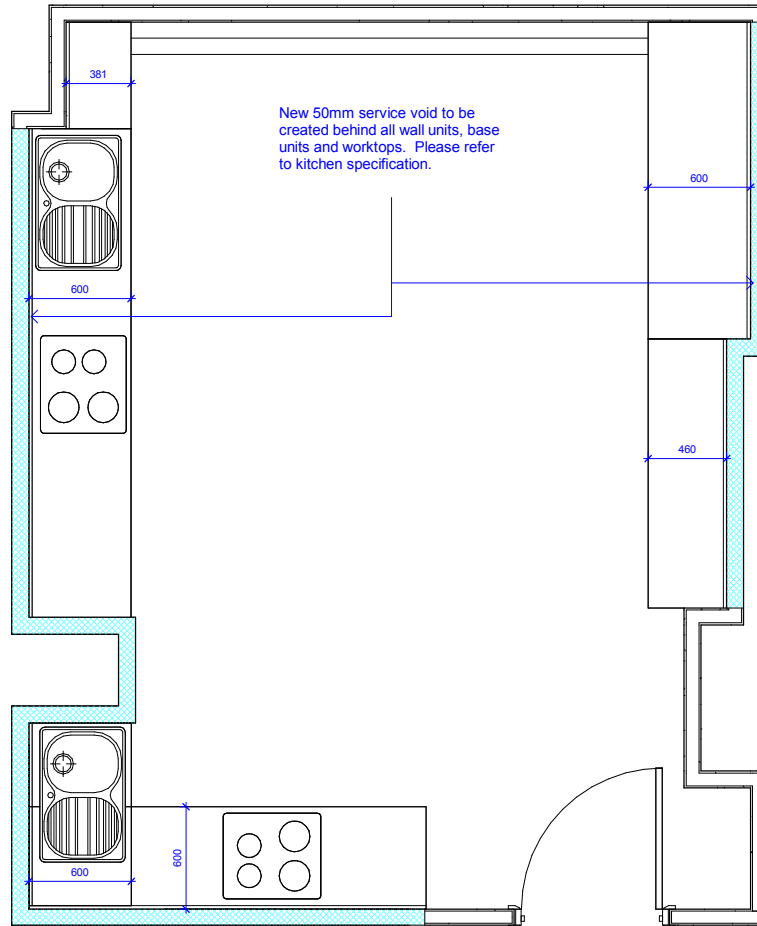

1 Worktop Locations
1 : 25

- Contents:
- 2nr. Sinks
- 2nr. Ovens with hob and extractor
- 3nr. Fridges
- 2nr. Freezers
- 12nr. Wall Cupboards
- 1nr. Base unit cupboards
- 2nr. Below sink base units
- 2nr. Sets of drawers

Do Not Scale
Like only written dimensions. All dimensions must be verified prior to the works being put into hand and any discrepancies reported to the originator.

Health and Safety Information		
Details	Date	Initials
Asbestos Survey		
Structural Check / Lifting & Handling		
Site Survey		
Access and Egress / Site Compound		
Hazards Identified		

General Notes

Drawings are indicative, to be used as a computer representation of the layout only. The contractor is responsible for ensuring that the room dimensions are correct, the final measure, templating and installation of the kitchen, inclusive of any infill panels and plinths where required.

Please consult the drawing for the list of items currently included.

Any changes to the indicative layout and worktop templating are to be agreed with the project manager prior to production.

Client:
UCL

FAITHFUL+GOULD
CONSTRUCTION SERVICES

Euston Tower, 286 Euston Road, London, NW1 3AT
Tel. +44(0)20 7121 2121
Fax. +44(0)20 7121 2020

Project:
UCL Summer Works 2017
John Adams Halls

Ref:

Drawing No:
UCLJAH/64

The
John Adams Halls - Kitchen 330 - Component Locations 1 of 3

Scale	Discipline	Created	Revised	Revised Date
1 : 25	CB	LY	LY	
Original Size: A	Date: 15/2/2017	Date: 15/2/2017	Date: 15/2/2017	

Status:

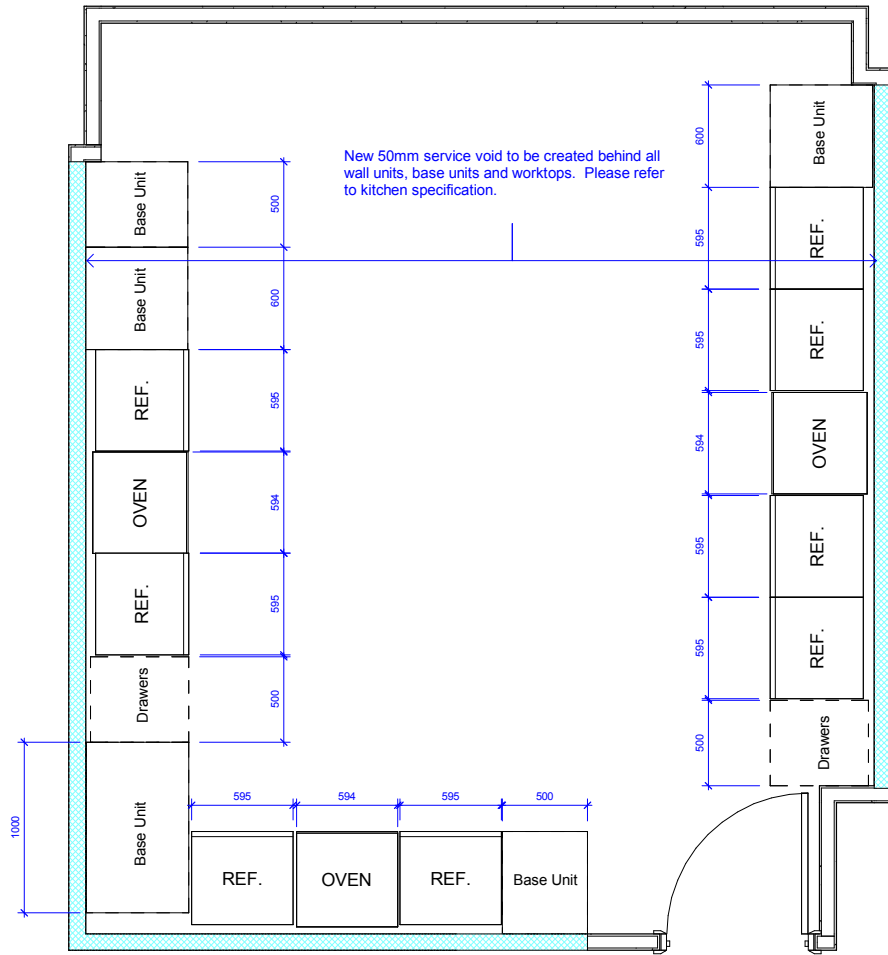

1 Base Unit Locations
1 : 25

Do Not Scale

Use only written dimensions. All dimensions must be verified prior to the works commencing on site and any discrepancies reported to the contractor.

Health and Safety Information

Details	Date	Initials
Asbestos Survey		
Structural Check / Lifting & Handling		
Site Survey		
Access and Egress / Site Compound		
Hazards Identified		

General Notes

Drawings are indicative, to be used as a computer representation of the layout only. The contractor is responsible for ensuring that the room dimensions are correct, the final measure, templating and installation of the kitchen, inclusive of any infill panels and plinths where required.

Please consult the drawing for the list of items currently included.

Any changes to the indicative layout and worktop templating are to be agreed with the project manager prior to production.

Client:
UCL



Euston Tower, 286 Euston Road,
London, NW1 3AT
Tel. +44(0)20 7121 2121
Fax. +44(0)20 7121 2020

Project:
UCL Summer Works 2017
John Adams Halls

Ref:

Drawing No:
UCL/JAH/69

Title:
John Adams Halls - Kitchen 332 -
Component Locations 3 of 3

Size	Drawn	Checked	Co-ord. dsk.
1 : 25	CB	LY	LY
Original Size	Date	Date	Date
A	16/2/2017	16/2/2017	16/2/2017

Status:

- Contents:
 3nr. Sinks
 3nr. Ovens with hob and extractor
 5nr. Fridges
 3nr. Freezer s
 16nr. Wall Cupboards
 3nr. Base unit cupboards
 3nr. Below sink base units

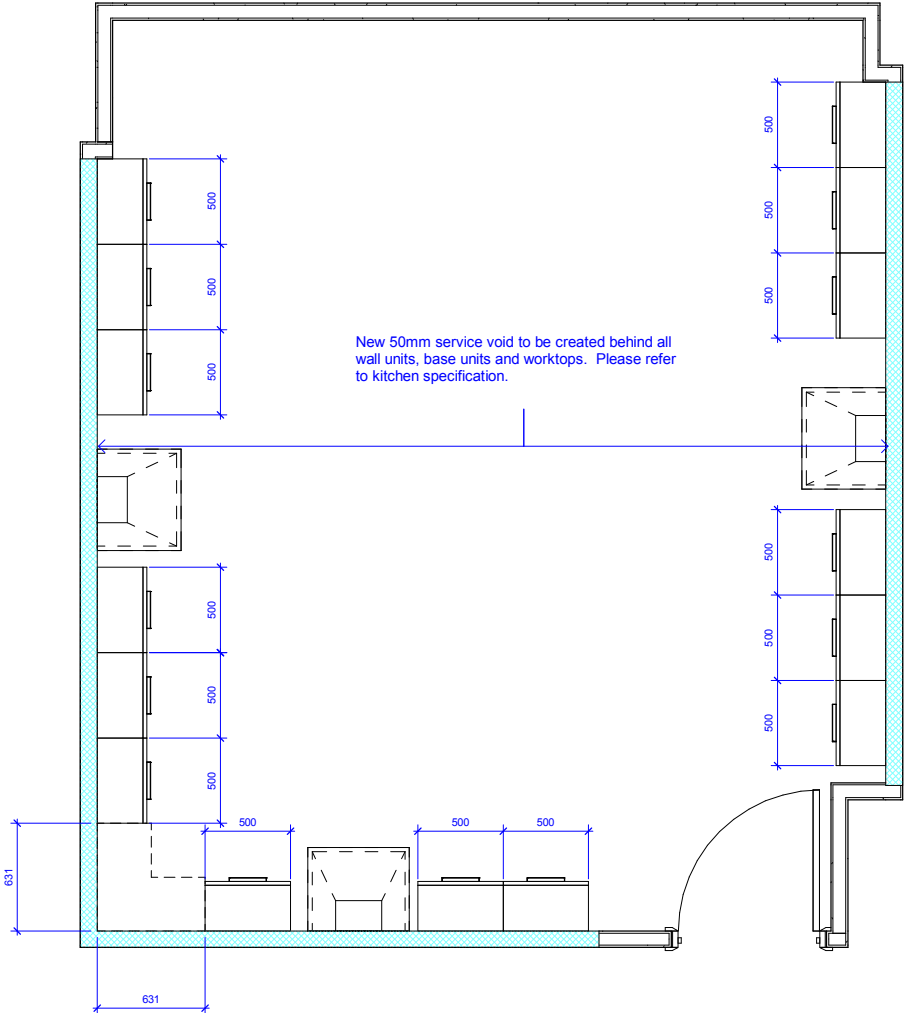

New 50mm service void to be created behind all wall units, base units and worktops. Please refer to kitchen specification.

1 Wall Unit Locations
1 : 25

- Contents:
 3nr. Sinks
 3nr. Ovens with hob and extractor
 5nr. Fridges
 3nr. Freezer s
 16nr. Wall Cupboards
 3nr. Base unit cupboards
 3nr. Below sink base units

Do Not Scale

Use only written dimensions. All dimensions must be verified prior to the works being put into hand and any discrepancies reported to the originator.

Health and Safety Information		
Details	Date	Initials
Admission Survey		
Structural Check / Lifting & Handling		
Site Survey		
Access and Egress / Site Compound		
Health & Safety		

General Notes

Drawings are indicative, to be used as a computer representation of the layout only. The contractor is responsible for ensuring that the room dimensions are correct, the final measure, templating and installation of the kitchen, inclusive of any infill panels and plinths where required.

Please consult the drawing for the list of items currently included.

Any changes to the indicative layout and worktop templating are to be agreed with the project manager prior to production.

Client:
UCL



Euston Tower, 286 Euston Road,
 London, NW1 3AT
 Tel. +44(0)20 7121 2121
 Fax. +44(0)20 7121 2020

Project:
UCL Summer Works 2017

John Adams Halls

Ref:

Drawing No:
UCL/JAH/68

Title:
John Adams Halls - Kitchen 332 - Component Locations 2 of 3

Date	Drawn	Checked	Disc and Ink
1 : 25	CB	LY	LY
Original Date	Date	Date	Date
A	16/2/2017	16/2/2017	16/2/2017

Status:

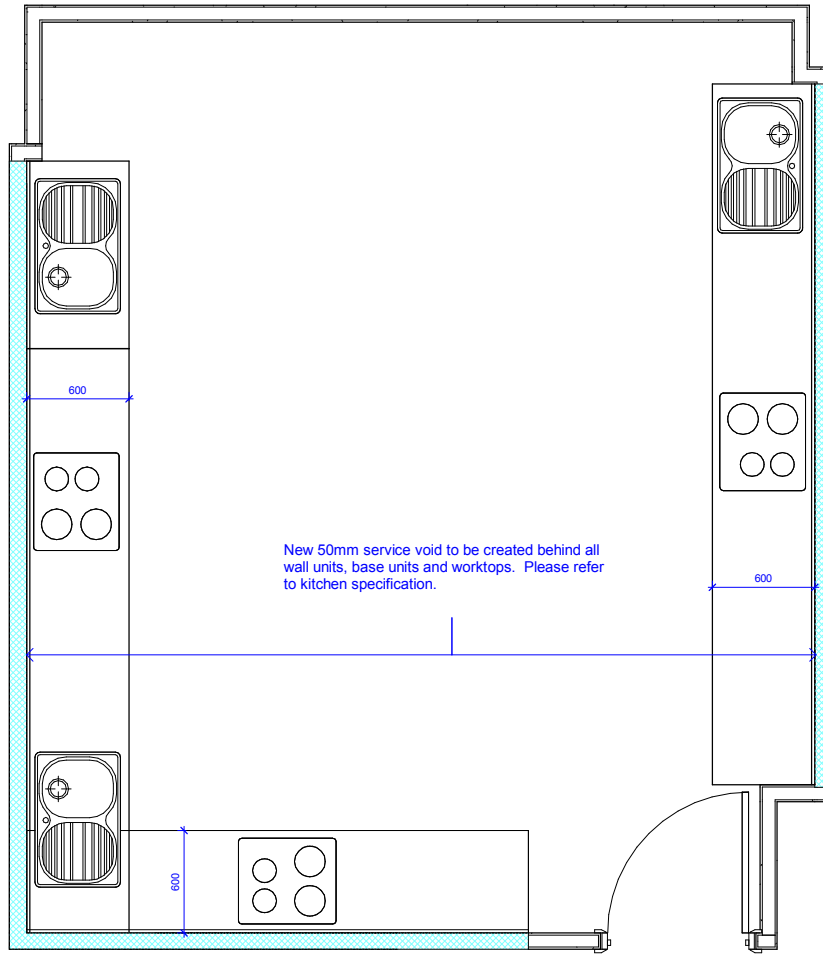

1 Worktop Locations
1 : 25

- Contents:
 3nr. Sinks
 3nr. Ovens with hob and extractor
 5nr. Fridges
 3nr. Freezer s
 16nr. Wall Cupboards
 3nr. Base unit cupboards
 3nr. Below sink base units

Do Not Scale

Use only written dimensions. All dimensions must be verified prior to the works being put into hand and any discrepancies reported to the originator.

Health and Safety Information		
Details	Date	Initials
Asbestos Survey		
Structural Check / Lifting & Handling		
Site Survey		
Access and Egress / Site Compound		
Health Identified		

General Notes

Drawings are indicative, to be used as a computer representation of the layout only.
 The contractor is responsible for ensuring that the room dimensions are correct, the final measure, templating and installation of the kitchen, inclusive of any infill panels and plinths where required.

Please consult the drawing for the list of items currently included.

Any changes to the indicative layout and worktop templating are to be agreed with the project manager prior to production.

Client:
UCL



Euston Tower, 286 Euston Road,
 London, NW1 3AT
 Tel. +44(0)20 7121 2121
 Fax. +44(0)20 7121 2020

Project:
UCL Summer Works 2017

John Adams Halls

Ref:

Drawing No:
UCL/JAH/67

Title:
John Adams Halls - Kitchen 332 - Component Locations 1 of 3

Disc	Drawn	Checked	Con and dtd
1 : 25	CB	LY	LY
Original Size:	Scale	Date	Date
A	1/6/2017	1/6/2017	1/6/2017

Status:

Do Not Scale

Use only written dimensions. All dimensions must be verified prior to the works being put into hand and any discrepancies reported to the originator.

Health and Safety Information

Details	Date	Initials
Asbestos Survey		
Structural Check / Lifting & Handling		
Site Survey		
Access and Egress / Site Compound		
Hazards Identified		

General Notes

Drawings are indicative, to be used as a computer representation of the layout only. The contractor is responsible for ensuring that the room dimensions are correct, the final measure, templating and installation of the kitchen, inclusive of any infill panels and plinths where required.

Please consult the drawing for the list of items currently included.

Any changes to the indicative layout and worktop templating are to be agreed with the project manager prior to production.

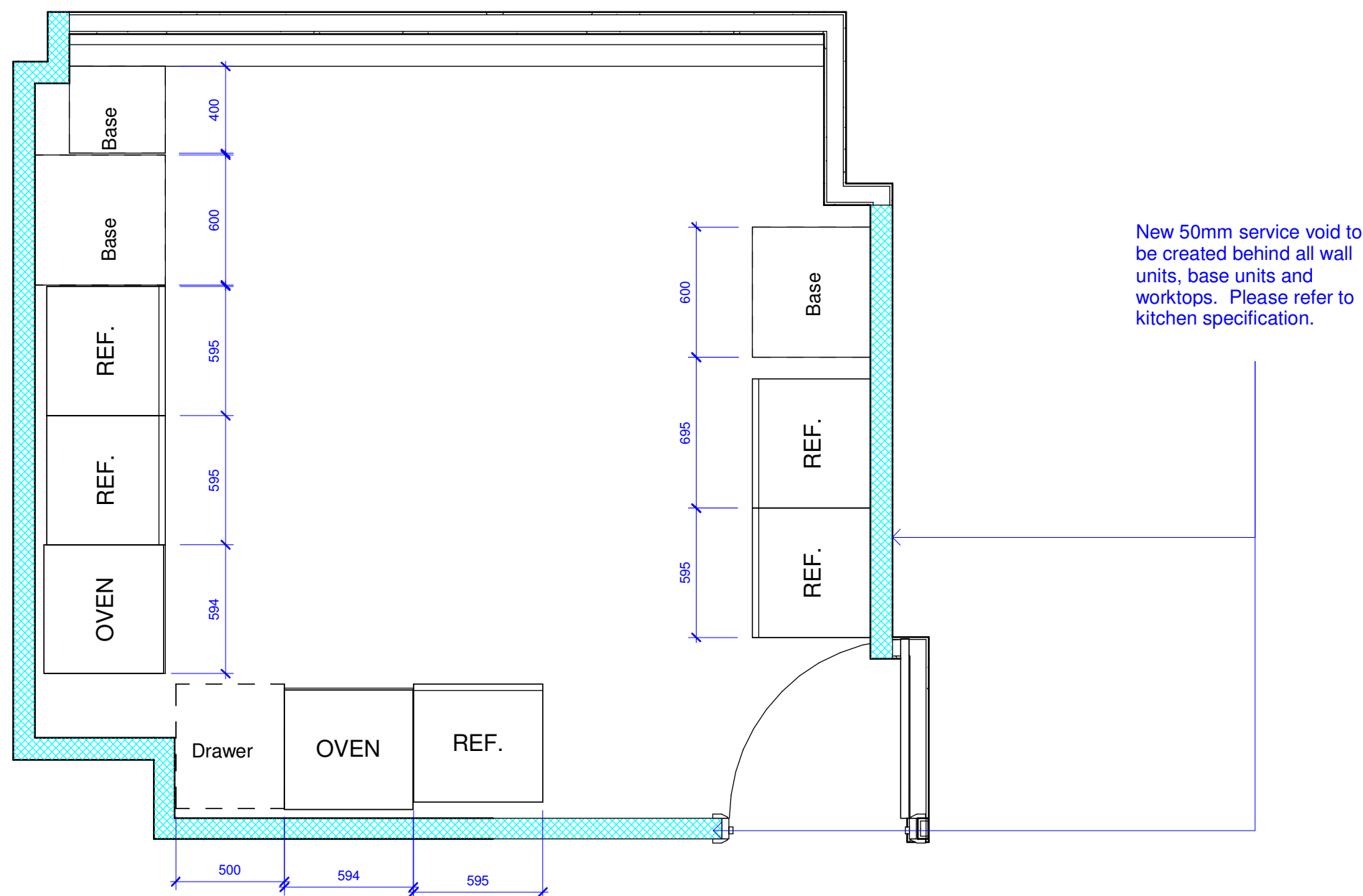

1 Base Unit Locations
1 : 25

- Contents:**
 2nr. Sinks
 2nr. Ovens with hob and extractor
 3nr. Fridges
 2nr. Freezers
 10nr. Wall Cupboards
 1nr. Base unit cupboards
 2nr. Below sink base units
 1nr. Sets of drawers

Client: UCL			
FAITHFUL + GOULD CONSTRUCTIVE EXPERTISE			
Euston Tower, 286 Euston Road, London, NW1 3AT Tel. +44(0)20 7121 2121 Fax. +44(0)20 7121 2020			
Project: UCL Summer Works 2017			
John Adams Halls			
Ref:			
Drawing No: UCL/JAH/31			
Title: John Adams Halls - Kitchen B27 - Component Locations 2 of 2			
Size: 1 : 25	Drawn: CB	Checked: LY	Co-ord: LY
Original Size: A3	Date: 16/2/2017	Date: 16/2/2017	Date: 16/2/2017
Status:			

New 50mm service void to be created behind all wall units, base units and worktops. Please refer to kitchen specification.

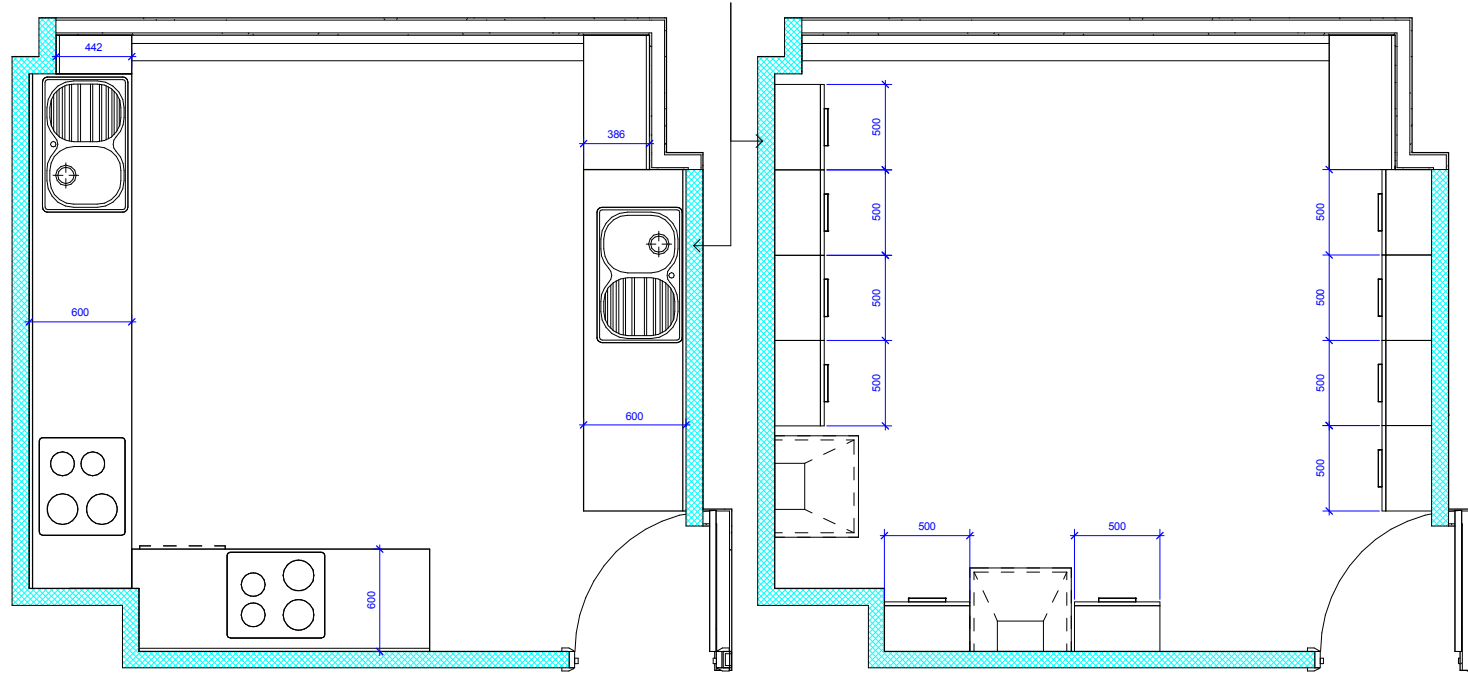

1 Worktop Locations
1 : 25

2 Wall Unit Locations
1 : 25

- Contents:
 2nr. Sinks
 2nr. Ovens with hob and extractor
 3nr. Fridges
 2nr. Freezers
 10nr. Wall Cupboards
 1nr. Base unit cupboards
 2nr. Below sink base units
 1nr. Sets of drawers

Do Not Scale

Use only written dimensions. All dimensions must be verified prior to the works commencing on site and any discrepancies reported to the originator.

Health and Safety Information		
Details	Date	Initials
Asbestos Survey		
Structural Check / Lifting & Handling		
Site Survey		
Access and Egress / Site Compound		
Hazards Identified		

General Notes

Drawings are indicative, to be used as a computer representation of the layout only.
 The contractor is responsible for ensuring that the room dimensions are correct, the final measure, templating and installation of the kitchen, inclusive of any infill panels and plinths where required.

Please consult the drawing for the list of items currently included.

Any changes to the indicative layout and worktop templating are to be agreed with the project manager prior to production.

Client:
UCL



Euston Tower, 286 Euston Road,
 London, NW1 3AT
 Tel. +44(0)20 7121 2121
 Fax. +44(0)20 7121 2020

Project:
UCL Summer Works 2017

John Adams Halls

Ref:

Drawing No:
UCL/JAH/30

Title:
John Adams Halls - Kitchen B27 -
Component Locations 1 of 2

Rev	By	Checked	Drawn
1 : 25	CB	LY	LY
Original Date	Date	Date	Date
A	16/2/2017	16/2/2017	16/2/2017

Status:

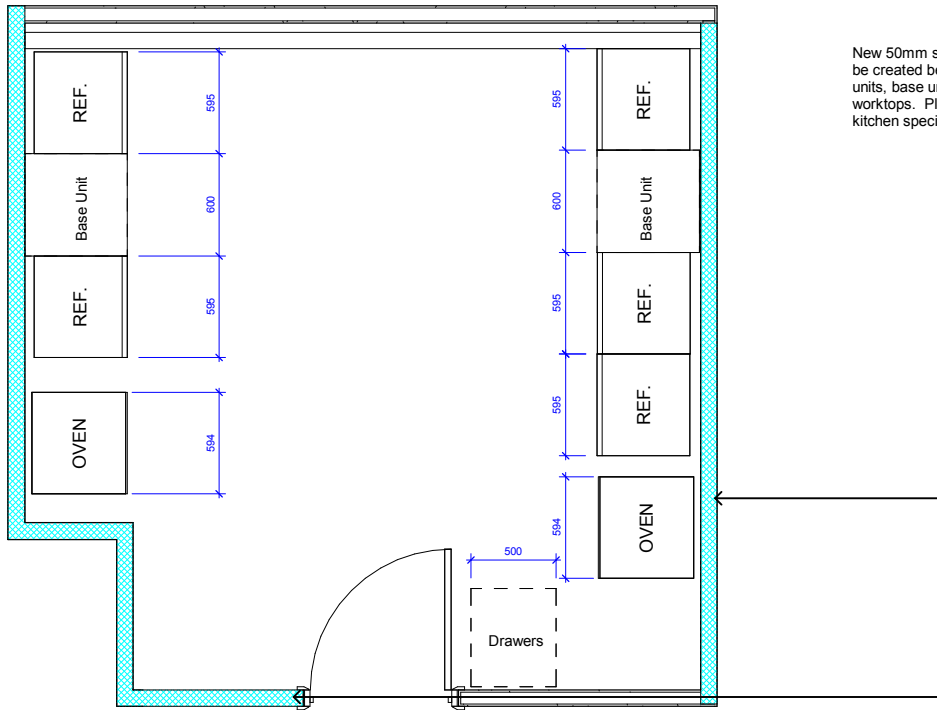

New 50mm service void to be created behind all wall units, base units and worktops. Please refer to kitchen specification.

1 Base Unit Locations

1 : 25

- Contents:
- 2nr. Sinks
 - 2nr. Ovens with hob and extractor
 - 3nr. Fridges
 - 2nr. Freezers
 - 11nr. Wall Cupboards
 - 0nr. Base unit cupboards
 - 2nr. Below sink base units
 - 1nr. Sets of drawers

Do Not Scale		
Like only written dimensions. All dimensions must be verified prior to the works being put into hand and any discrepancies reported to the originator.		
Health and Safety Information		
Details	Date	Initials
Asbestos Survey		
Structural Check / Lifting & Handling		
Site Survey		
Access and Egress / Site Compound		
Hazards Identified		
General Notes		
<p>Drawings are indicative, to be used as a computer representation of the layout only.</p> <p>The contractor is responsible for ensuring that the room dimensions are correct, the final measure, templating and installation of the kitchen, inclusive of any infill panels and plinths where required.</p> <p>Please consult the drawing for the list of items currently included.</p> <p>Any changes to the indicative layout and worktop templating are to be agreed with the project manager prior to production.</p>		
Client: UCL		
Euston Tower, 286 Euston Road, London, NW1 3AT Tel. +44(0)20 7121 2121 Fax. +44(0)20 7121 2020		
Project: UCL Summer Works 2017		
John Adams Halls		
Ref:		
Drawing No: UCL/JAH/33		
Title: John Adams Halls - Kitchen B33 - Component Locations 2 of 2		
Scale: 1 : 25	Disc: CB	Drawn: LY
Original Size: A	Date: 16/2/2017	Date: 16/2/2017
Status:		

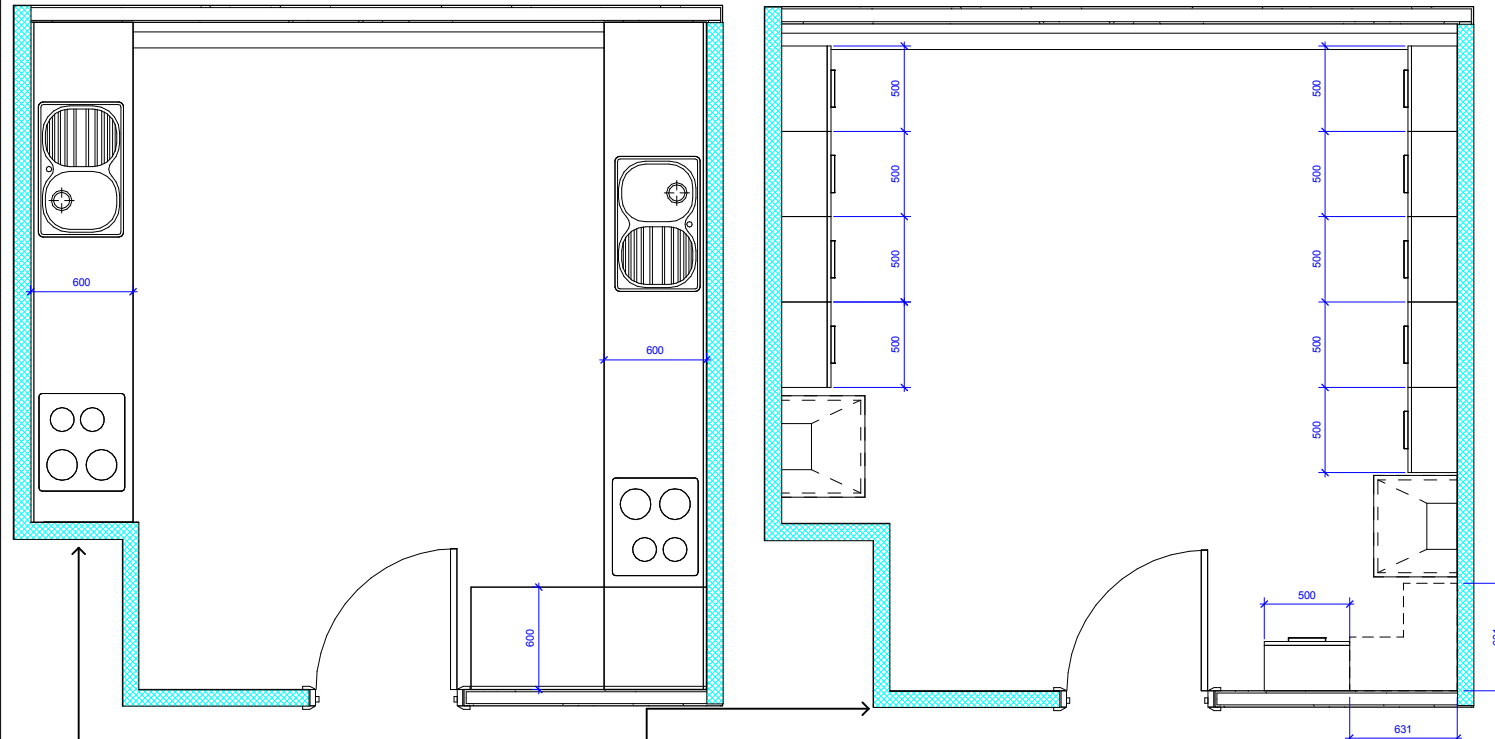

1 Worktop Locations
1 : 25

2 Wall Unit Locations
1 : 25

New 50mm service void to be created behind all wall units, base units and worktops. Please refer to kitchen specification.

- Contents:
 2nr. Sinks
 2nr. Ovens with hob and extractor
 3nr. Fridges
 2nr. Freezers
 11nr. Wall Cupboards
 0nr. Base unit cupboards
 2nr. Below sink base units
 1nr. Sets of drawers

Do Not Scale
 Like only written dimensions. All dimensions must be verified prior to the works being put into hand and any discrepancies reported to the originator.

Health and Safety Information		
Details	Date	Initials
Asbestos Survey		
Structural Check / Lifting & Handling		
Site Survey		
Hazards and Expenses / Site Compound		
Hazards Identified		

General Notes

Drawings are indicative, to be used as a computer representation of the layout only. The contractor is responsible for ensuring that the room dimensions are correct, the final measure, templating and installation of the kitchen, inclusive of any infill panels and plinths where required.

Please consult the drawing for the list of items currently included.

Any changes to the indicative layout and worktop templating are to be agreed with the project manager prior to production.

Client:
UCL

FAITHFUL+GOULD
CONSTRUCTION CONSULTANTS

Euston Tower, 286 Euston Road,
 London, NW1 3AT
 Tel. +44(0)20 7121 2121
 Fax. +44(0)20 7121 2020

Project:
UCL Summer Works 2017
 John Adams Halls

Ref:

Drawing No:
UCLJAH/32

The:
John Adams Halls - Kitchen B33 -
Component Locations 1 of 2

Scale	Room	Checked	Issued Date
1 : 25	CB	LY	LY
Original Size	Date	Date	Date
A	16/2/2017	16/2/2017	16/2/2017

Status:

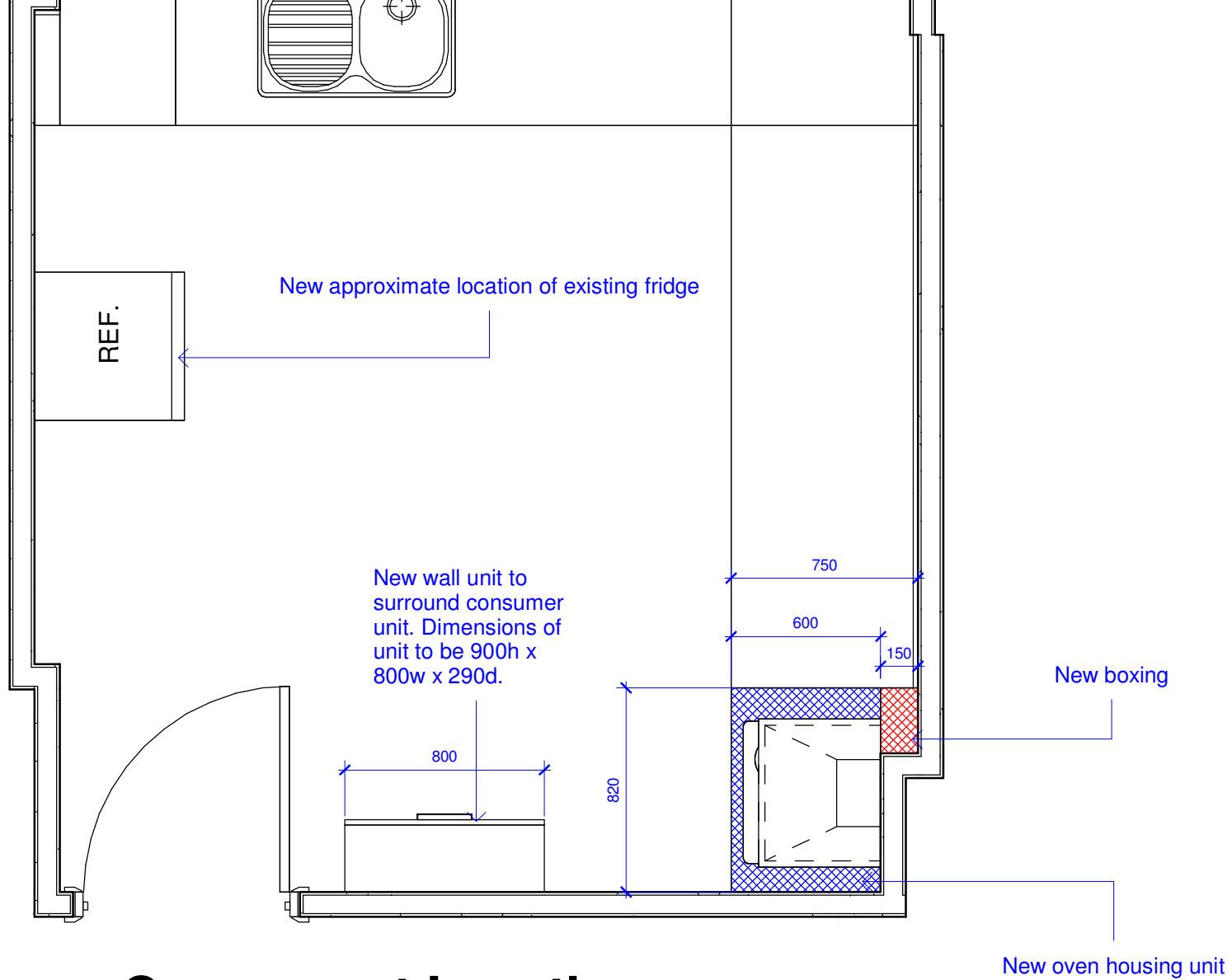

1 Component Locations

1 : 25

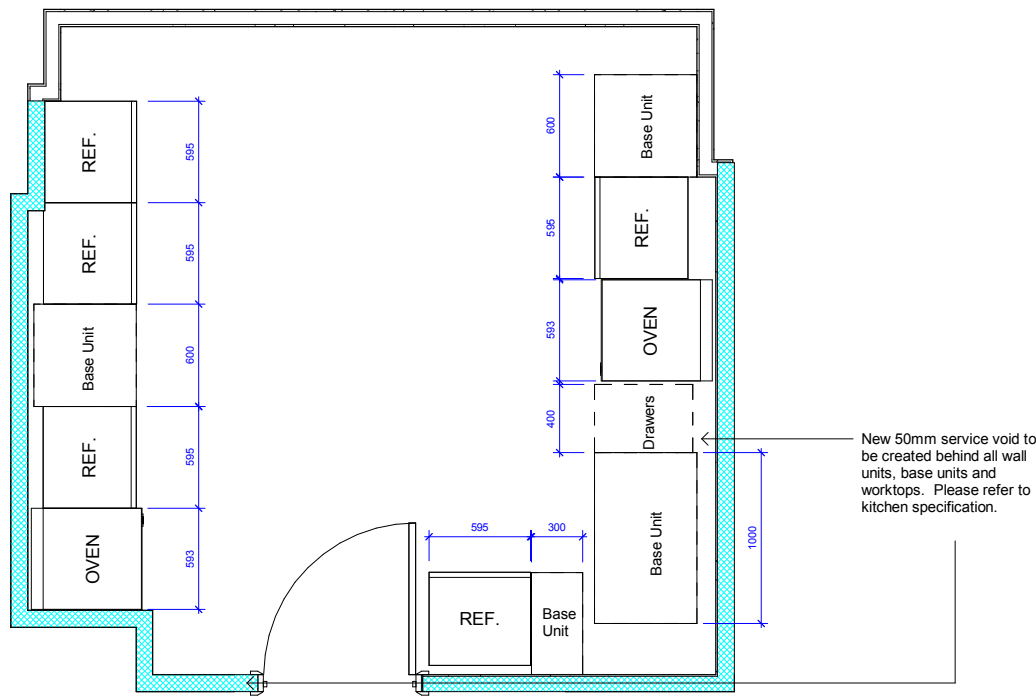

1 Base Unit Locations
1 : 25

- Contents:
- 2nr. Sinks
 - 2nr. Ovens with hob and extractor
 - 3nr. Fridges
 - 2nr. Freezers
 - 10nr. Wall Cupboards
 - 2nr. Base unit cupboards
 - 2nr. Below sink base units
 - 1nr. Sets of drawers

Do Not Scale		
Like only written dimensions. All dimensions must be verified prior to the works being put into hand and any discrepancies reported to the originator.		
Health and Safety Information		
Details	Date	Initials
Asbestos Survey		
Structural Check / Lifting & Handling		
Site Survey		
Risks and Exposures / Site Compound		
Hazards Identified		
General Notes		
<p>Drawings are indicative, to be used as a computer representation of the layout only. The contractor is responsible for ensuring that the room dimensions are correct, the final measure, templating and installation of the kitchen, inclusive of any infill panels and plinths where required.</p> <p>Please consult the drawing for the list of items currently included.</p> <p>Any changes to the indicative layout and worktop templating are to be agreed with the project manager prior to production.</p>		
Client:	UCL	
Euston Tower, 286 Euston Road, London, NW1 3AT Tel. +44(0)20 7121 2121 Fax. +44(0)20 7121 2020		
Project:	UCL Summer Works 2017	
	John Adams Halls	
Ref:		
Drawing No:	UCLJAH/36	
Title: John Adams Halls - Kitchen G24 - Component Locations 2 of 2		
Scale:	1 : 25	CB
Original Size:	A	LY
Date:	16/2/2017	Date:
Date:	16/2/2017	Date:
Date:	16/2/2017	Date:
Status:		

New 50mm service void to be created behind all wall units, base units and worktops. Please refer to kitchen specification.

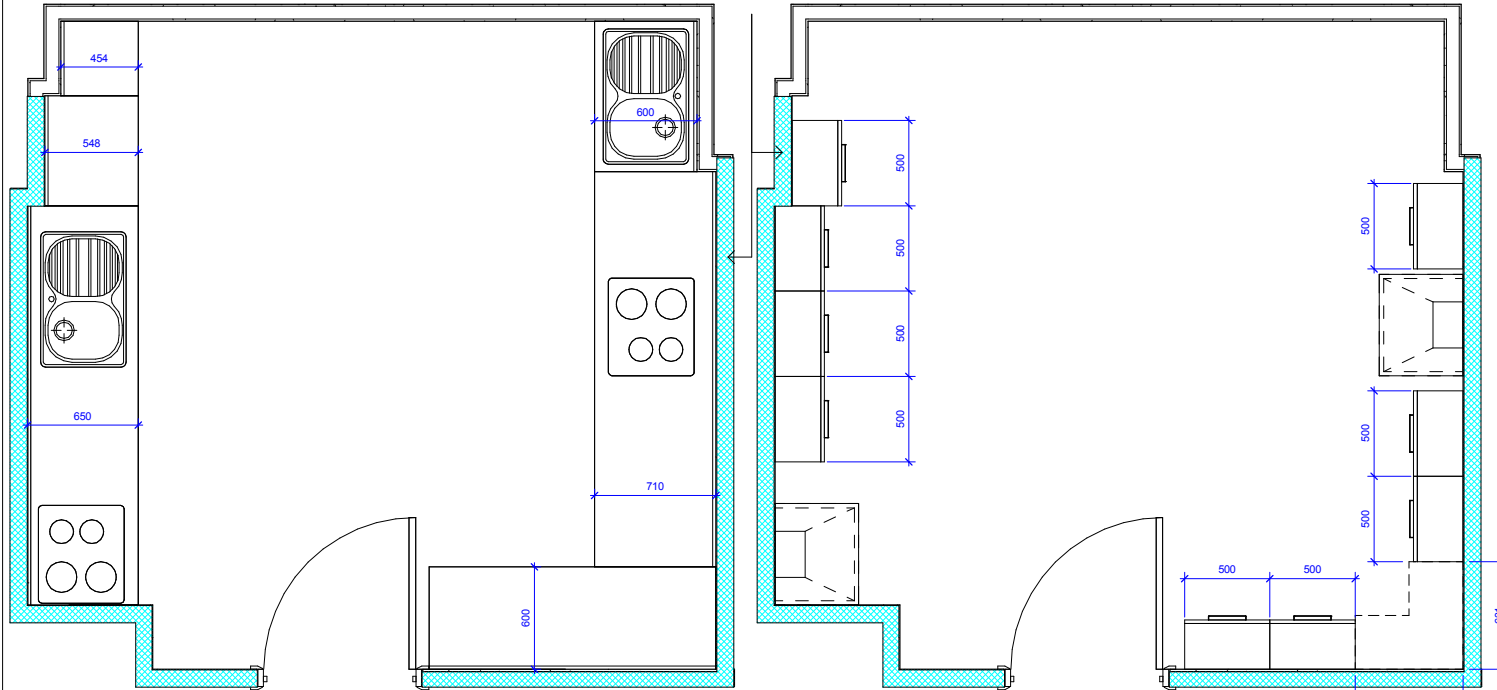

1 Worktop Locations
1 : 25

2 Wall Unit Locations
1 : 25

- Contents:
 2nr. Sinks
 2nr. Ovens with hob and extractor
 3nr. Fridges
 2nr. Freezers
 10nr. Wall Cupboards
 2nr. Base unit cupboards
 2nr. Below sink base units
 1nr. Sets of drawers

Do Not Scale

Like only written dimensions. All dimensions must be verified prior to the works being put into hand and any discrepancies reported to the originator.

Health and Safety Information		
Details	Date	Initials
Asbestos Survey		
Structural Check / Lifting & Handling		
Site Survey		
Risks and Exposures / Site Compound		
Hazards Identified		

General Notes

Drawings are indicative, to be used as a computer representation of the layout only. The contractor is responsible for ensuring that the room dimensions are correct, the final measure, templating and installation of the kitchen, inclusive of any infill panels and plinths where required.

Please consult the drawing for the list of items currently included.

Any changes to the indicative layout and worktop templating are to be agreed with the project manager prior to production.

Client:
UCL



Euston Tower, 286 Euston Road,
 London, NW1 3AT
 Tel. +44(0)20 7121 2121
 Fax. +44(0)20 7121 2020

Project:
UCL Summer Works 2017

John Adams Halls

Ref:

Drawing No:
UCL/JAH/35

The
John Adams Halls - Kitchen G24 -
Component Locations 1 of 2

Scale	Author	Checked	Drawn
1 : 25	CB	LY	LY
Original Size	Date	Date	Date
A	16/2/2017	16/2/2017	16/2/2017

Status:

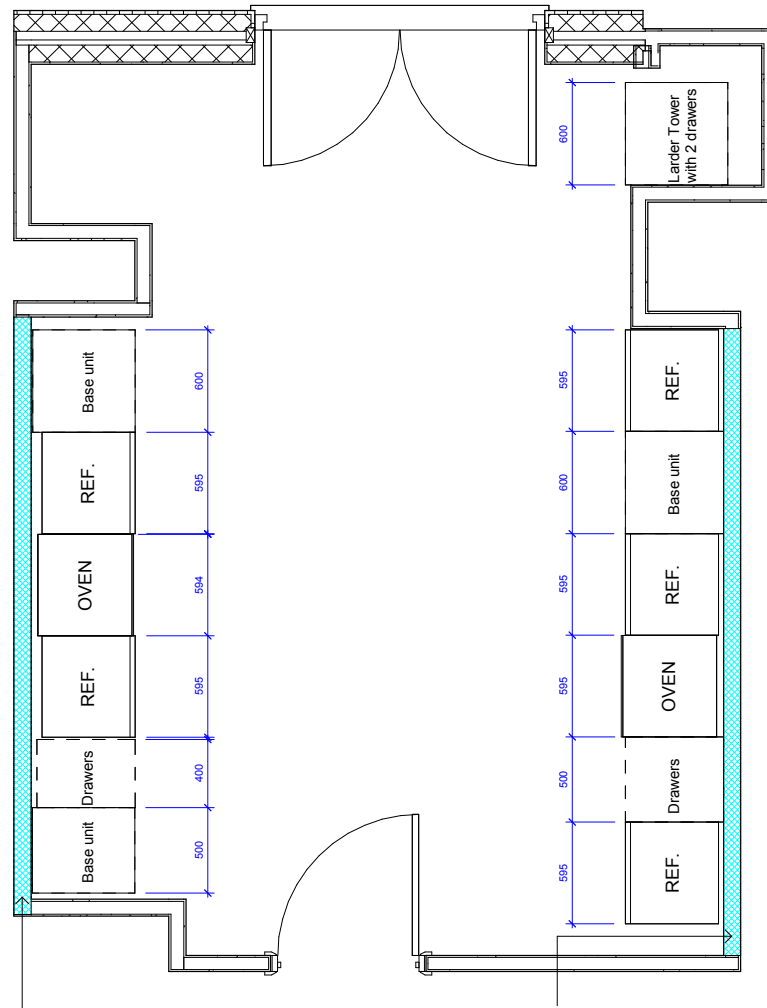

1 Base Unit Locations
1 : 25

New 50mm service void to be created behind all wall units, base units and worktops. Please refer to kitchen specification.

- Contents:
 2nr. Sinks
 2nr. Ovens with hob and extractor
 3nr. Fridges
 2nr. Freezers
 10nr. Wall Cupboards
 1nr. Base unit cupboard
 1nr. Tall larder unit with 2 drawers
 2nr. Below sink base units
 2nr. Sets of drawers

Do Not Scale

Like only written dimensions. All dimensions must be verified prior to the work being put into hand and any discrepancies reported to the originator.

Health and Safety Information		
Details	Date	Initials
Asbestos Survey		
Structural Checks / Lifting & Handling		
Site Surveys		
Access and Egress / Site Compound		
Hazards Identified		

General Notes

Drawings are indicative, to be used as a computer representation of the layout only.
 The contractor is responsible for ensuring that the room dimensions are correct, the final measure, templating and installation of the kitchen, inclusive of any infill panels and plinths where required.
 Please consult the drawing for the list of items currently included.
 Any changes to the indicative layout and worktop templating are to be agreed with the project manager prior to production.

Client:
UCL



Euston Tower, 286 Euston Road, London, NW1 3AT
 Tel. +44(0)20 7121 2121
 Fax. +44(0)20 7121 2020

Project:
UCL Summer Works 2017
John Adams Halls

Ref:
Drawing No:
UCL/JAH/41

File:
John Adams Halls - Kitchen G31 - Component Locations 3 of 3

Rev	Description	By	Checkd	Date
1	25	CB	LY	
Original Issue	A	16/2/2017	16/2/2017	16/2/2017

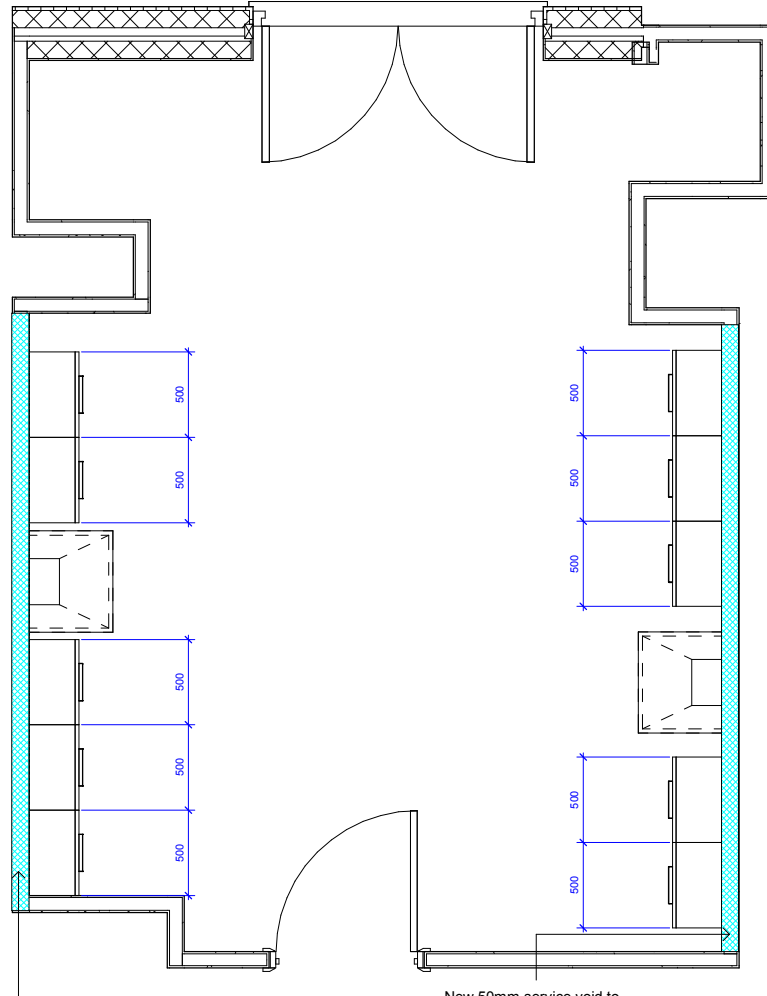

1

Wall Unit Locations

1 : 25

New 50mm service void to be created behind all wall units, base units and worktops. Please refer to kitchen specification.

- Contents:
- 2nr. Sinks
 - 2nr. Ovens with hob and extractor
 - 3nr. Fridges
 - 2nr. Freezers
 - 10nr. Wall Cupboards
 - 1nr. Base unit cupboard
 - 1nr. Tall larder unit with 2 drawers
 - 2nr. Below sink base units
 - 2nr. Sets of drawers

Do Not Scale

Like only written dimensions. All dimensions must be verified prior to the work being put into hand and any discrepancies reported to the originator.

Health and Safety Information

Details	Date	Initials
Asbestos Survey		
Structural Check / Lifting & Handling		
Site Survey		
Access and Egress / Site Compound		
Hazards Identified		

General Notes

Drawings are indicative, to be used as a computer representation of the layout only.

The contractor is responsible for ensuring that the room dimensions are correct, the final measure, templating and installation of the kitchen, inclusive of any infill panels and plinths where required.

Please consult the drawing for the list of items currently included.

Any changes to the indicative layout and worktop templating are to be agreed with the project manager prior to production.

Client:

UCL



Euston Tower, 286 Euston Road,
London, NW1 3AT
Tel. +44(0)20 7121 2121
Fax. +44(0)20 7121 2020

Project:

UCL Summer Works 2017

John Adams Halls

Ref:

UCL/JAH/40

Title:

John Adams Halls - Kitchen G31 - Component Locations 2 of 3

Rev	Drawn	Checked	Issued Date
1 : 25	CB	LY	LY
Original Size	Date	Date	Date
A	16/2/2017	16/2/2017	16/2/2017

Scale:

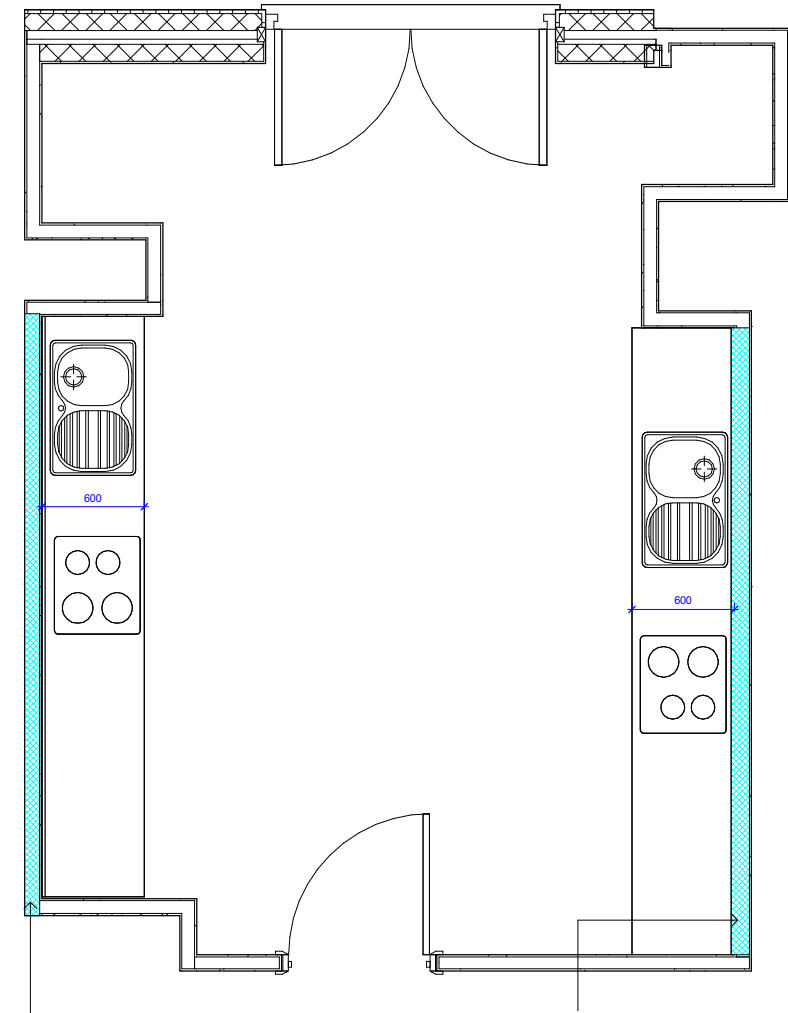

1 Worktop Locations
1 : 25

New 50mm service void to be created behind all wall units, base units and worktops. Please refer to kitchen specification.

- Contents:
 2nr. Sinks
 2nr. Ovens with hob and extractor
 3nr. Fridges
 2nr. Freezers
 10nr. Wall Cupboards
 1nr. Base unit cupboard
 1nr. Tall larder unit with 2 drawers
 2nr. Below sink base units
 2nr. Sets of drawers

Do Not Scale

Like only written dimensions. All dimensions must be verified prior to the works being put into hand and any discrepancies reported to the originator.

Health and Safety Information		
Details	Date	Initials
Asbestos Survey		
Structural Checks / Lifting & Handling		
Site Surveys		
Access and Egress / Site Compound		
Hazards Identified		

General Notes

Drawings are indicative, to be used as a computer representation of the layout only.
 The contractor is responsible for ensuring that the room dimensions are correct, the final measure, templating and installation of the kitchen, inclusive of any infill panels and plinths where required.
 Please consult the drawing for the list of items currently included.
 Any changes to the indicative layout and worktop templating are to be agreed with the project manager prior to production.

Client:
UCL



Euston Tower, 286 Euston Road,
 London, NW1 3AT
 Tel. +44(0)20 7121 2121
 Fax. +44(0)20 7121 2020

Project:
UCL Summer Works 2017
 John Adams Halls

Ref:
 Drawing No:
UCL/JAH/39

Title:
John Adams Halls - Kitchen G31 - Component Locations 1 of 3

Rev	Description	By	Check	Date
1	25	CB	LY	16/2/2017
A				16/2/2017

New 50mm service void to be created behind all wall units, base units and worktops. Please refer to kitchen specification.

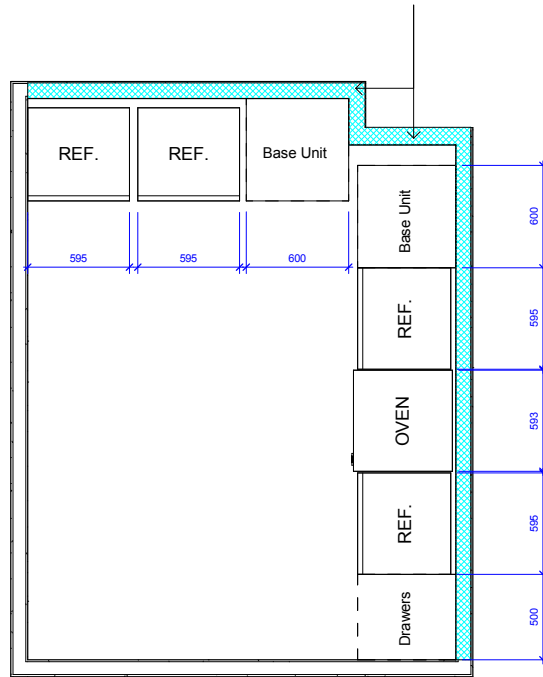

1 Base Unit Locations
1 : 25

- Contents:
- 1nr. Sinks
 - 1nr. Ovens with hob and extractor
 - 2nr. Fridges
 - 2nr. Freezers
 - 9nr. Wall Cupboards
 - 2nr. Base unit cupboards
 - 1nr. Below sink base units
 - 1nr. Sets of drawers

Do Not Scale

Like only written dimensions. All dimensions must be verified prior to the works being put into hand and any discrepancies reported to the originator.

Health and Safety Information

Details	Date	Initials
Asbestos Survey		
Structural Check / Lifting & Handling		
Site Survey		
Access and Egress / Site Compound		
Hazards Identified		

General Notes

Drawings are indicative, to be used as a computer representation of the layout only. The contractor is responsible for ensuring that the room dimensions are correct, the final measure, templating and installation of the kitchen, inclusive of any infill panels and plinths where required.

Please consult the drawing for the list of items currently included.

Any changes to the indicative layout and worktop templating are to be agreed with the project manager prior to production.

Client:
UCL



Euston Tower, 286 Euston Road,
London, NW1 3AT
Tel. +44(0)20 7121 2121
Fax. +44(0)20 7121 2020

Project:
UCL Summer Works 2017

John Adams Halls

Ref:

Drawing No:
UCLJAH/43

The
John Adams Halls - Kitchen G34 -
Component Locations 2 of 2

Scale	Code	Revised	Revised Date
1 : 25	CB	LY	LY
Original Size A	Date 16/2/2017	Date 16/2/2017	Date 16/2/2017

Status: