

Information contained within this drawing is the sole copyright of 21st Architecture Ltd and is not to be reproduced without express permission. No implied licence exists. This drawing not to be used for land transfer or valuation purposes. Do not scale from this drawing. All dimensions & levels are to be checked on site by the contractor. Issued for purposes indicated only. Drawing errors and omissions to be reported to the architect.

Setting out and all G.A. drawings prepared from survey information provided by others.
 All setting out must be checked on site.
 All levels must be checked on site and refer to Ordnance Datum Newlyn unless alternative Datum given.
 All fixings and weathenings must be checked on site.
 All dimensions must be checked on site.
 This drawing must not be scaled.
 This drawing must be read in conjunction with the relevant specification clauses.
 This drawing must not be used for land transfer purposes.
 This drawing must not be used on site unless issued for construction.

THIS IS A DESIGN INTENT DRAWING. SUB-CONTRACTOR / SUPPLIERS DETAILED DRAWINGS AND SPECIFICATIONS TO BE SUBMITTED FOR DESIGN TEAM INFORMATION AND/OR COMMENT

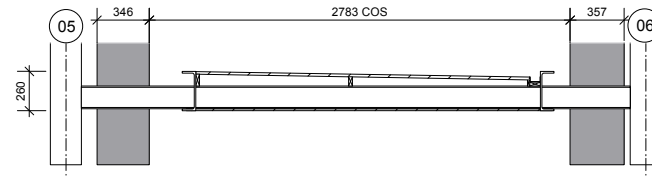
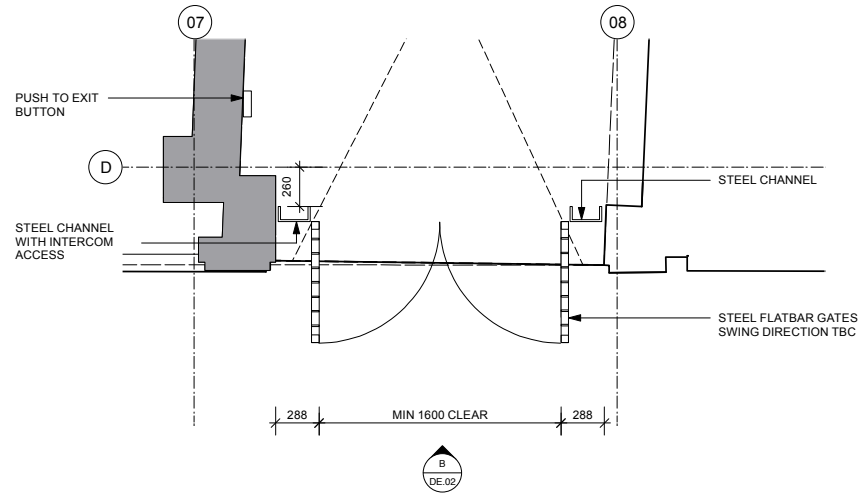

A ESCAPE ALLEY GATES PLAN
 DE.01 1:25@A1, 1:50@A3

C CANOPY SECTION
 DE.02 1:25@A1, 1:50@A3

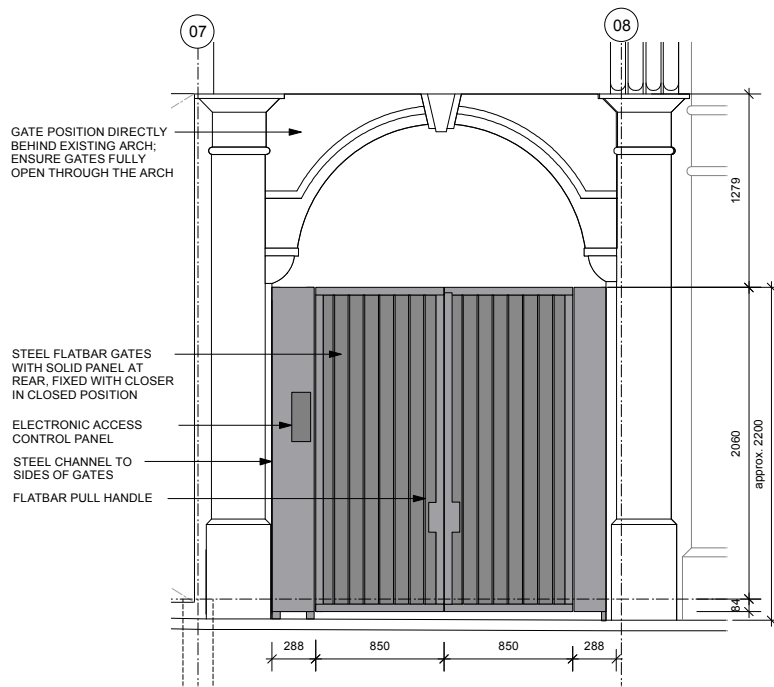

B ESCAPE ALLEY GATES ELEVATION
 DE.02 1:25@A1, 1:50@A3

P2 REVISION TO CANOPY DESIGN PROPOSAL 14-03-17



Twenty First Architecture Ltd,
 314 Goswell Road,
 London,
 EC1V 7AF
 Tel: +44(0)20 7962 0282
 www.21starchitecture.com

Client
 London + Regional Properties Ltd

Project
 10 Parkway,
 Camden, NW1 7AA

Drawing Title
 Escape Corridor Gates and Details

Status
 Planning Drawn AW Checked PK

Scale
 1:25@A1 / 1:50@A3 Date
 Sept 2016

Drwa. No.
247_DE_02 Revision
P2

