

WILDSTONE

22 Berghem Mews
Blythe Road
London
W14 0HN
www.wildstone.co.uk
020 7313 9571



// Title
Site Location Plan

// Project
Land Adjacent to 199 Finchley
Road, NW3 6NN

Client
London Borough of Camden

Job No. 9055 Issued 15/03/17

Drawn By ML/NM Checked By

Signed By Scale 1:1250 @ A3

// Key
1. Site Location

0 20m 40m 100m

All information is to be checked on site for accuracy and fit. Only drawings with WD status with the most recent revision are to be used for construction. Report any discrepancies and omissions to Wildstone

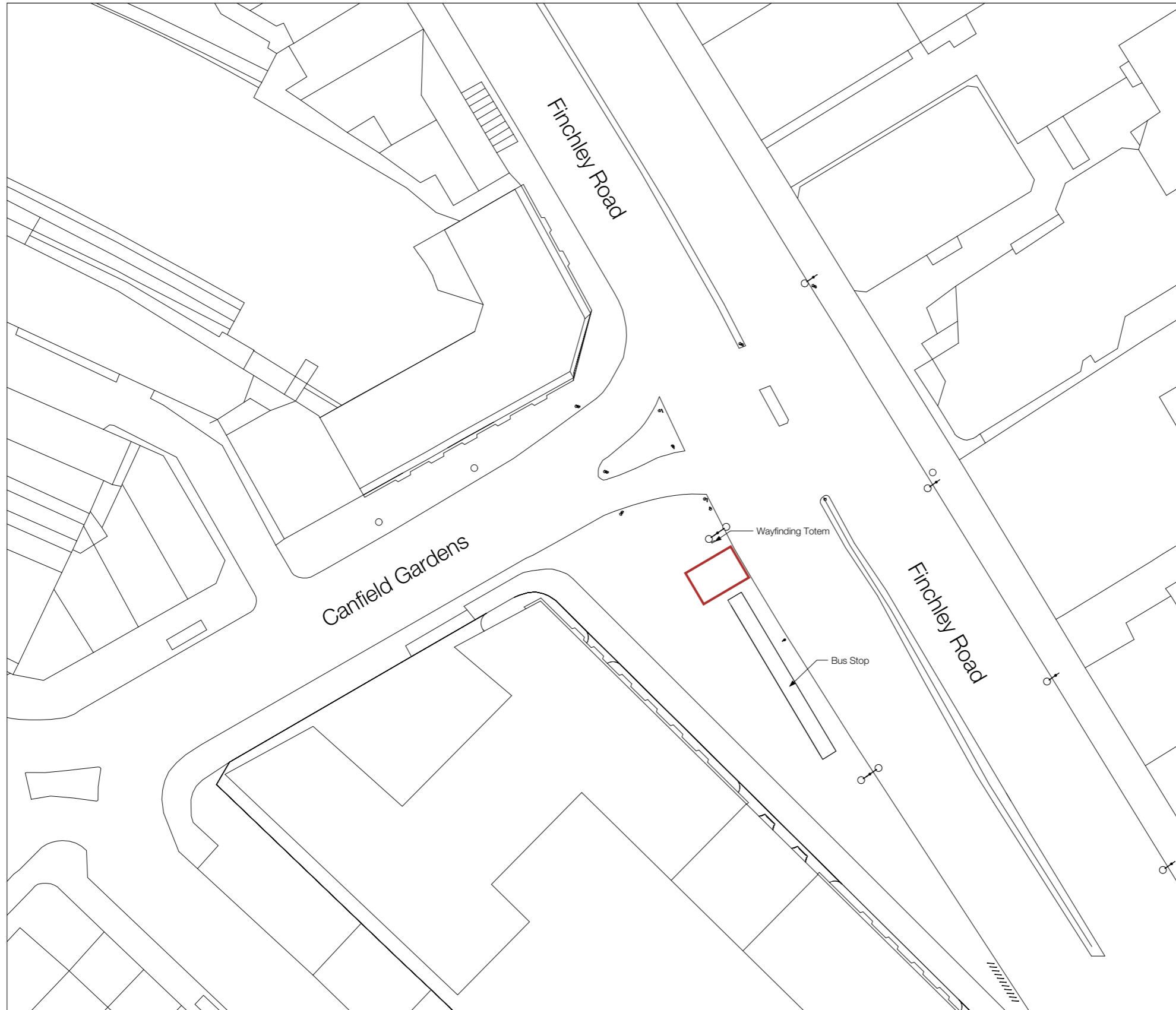
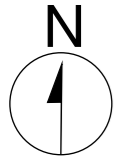

WILDSTONE

22 Berghem Mews
Blythe Road
London
W14 0HN
www.wildstone.co.uk
020 7313 9571

// Title
Existing Site Plan

// Project
Land Adjacent to 199 Finchley
Road, NW3 6NN

Client
London Borough of Camden

Job No. 9055 Issued 15/03/17

Drawn By ML/NM Checked By

Signed By Scale 1:500 @ A3

Key
1. Site Location

All information is to be checked on site for accuracy and fit. Only drawings with WD status with the most recent revision are to be used for construction. Report any discrepancies and omissions to Wildstone

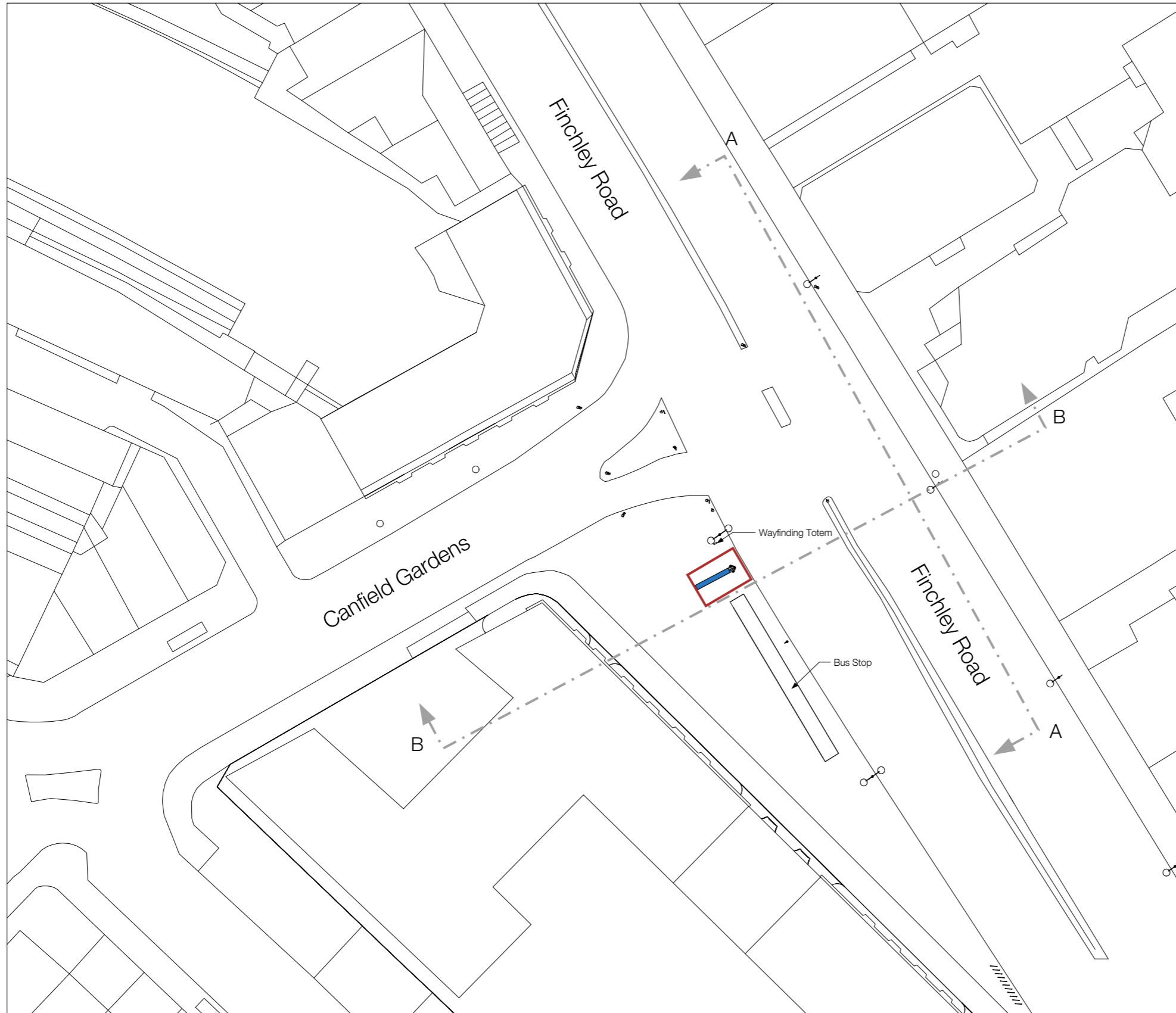
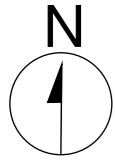

WILDSTONE

22 Berghem Mews
Blythe Road
London
W14 0HN
www.wildstone.co.uk
020 7313 9571

// Title
Proposed Site Plan

// Project
Land Adjacent to 199 Finchley
Road, NW3 6NN

Client
London Borough of Camden

Job No. 9055 Issued 15/03/17

Drawn By ML/NM Checked By

Signed By Scale 1:500 @ A3

Key
1. Site Location
2. Elevation Lines
3. Location of Media Screens

All information is to be checked on site for accuracy and fit. Only drawings with WD status with the most recent revision are to be used for construction. Report any discrepancies and omissions to Wildstone



WILDSTONE

22 Berghem Mews
Blythe Road
London
W14 0HN
www.wildstone.co.uk
020 7313 9571

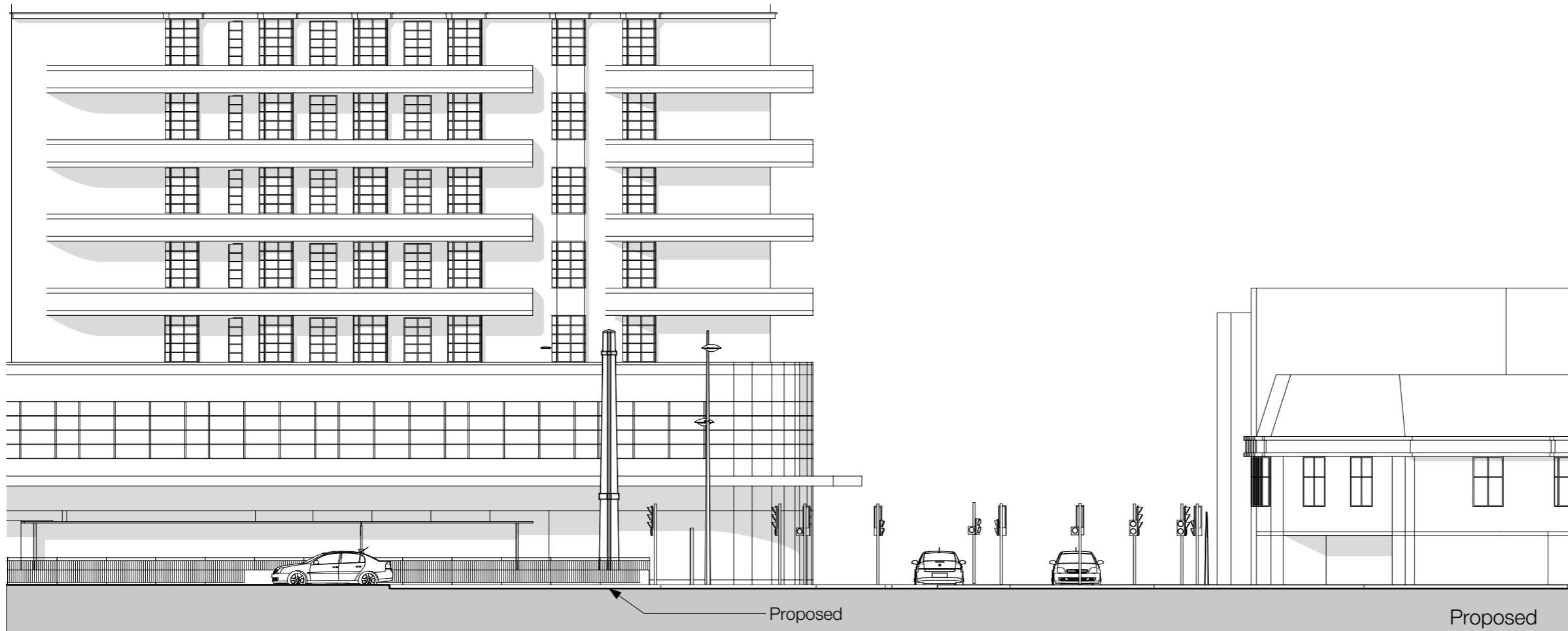
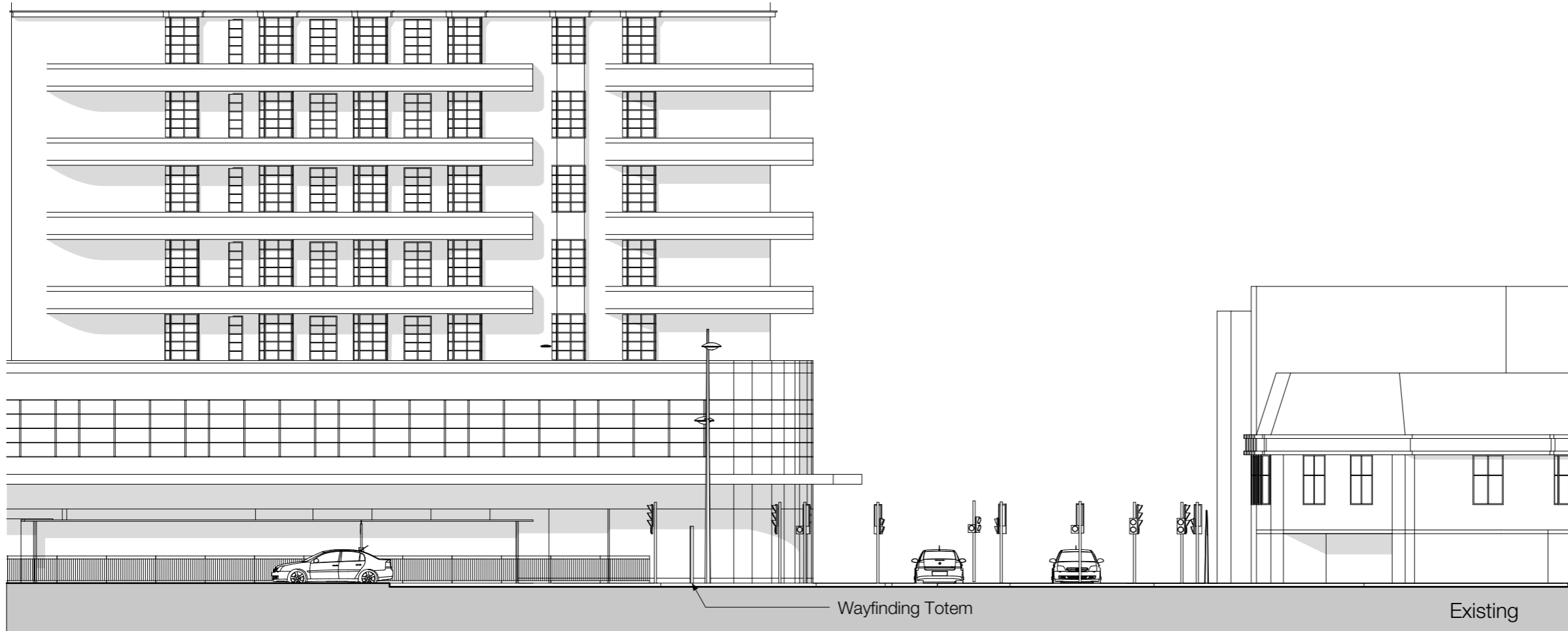

0 10m 15m

// Title
A-A Elevation

// Project
Land Adjacent to 199 Finchley
Road, NW3 6NN

Client
London Borough of Camden

Job No. 9055 Issued 15/03/17

Drawn By ML/NM Checked By

Signed By Scale 1:200 @ A3

// Key

All information is to be checked on site for accuracy and fit. Only drawings with WD status with the most recent revision are to be used for construction. Report any discrepancies and omissions to Wildstone



WILDSTONE

22 Berghem Mews
Blythe Road
London
W14 0HN
www.wildstone.co.uk
020 7313 9571

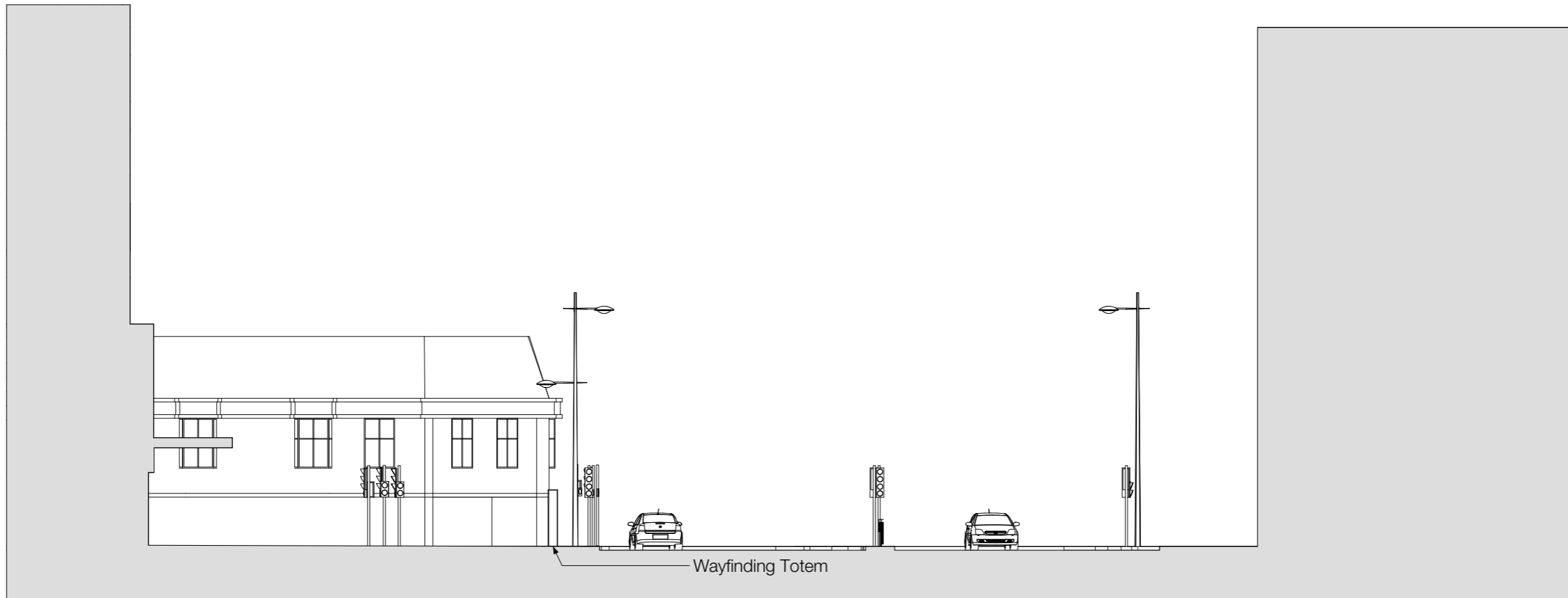

Existing

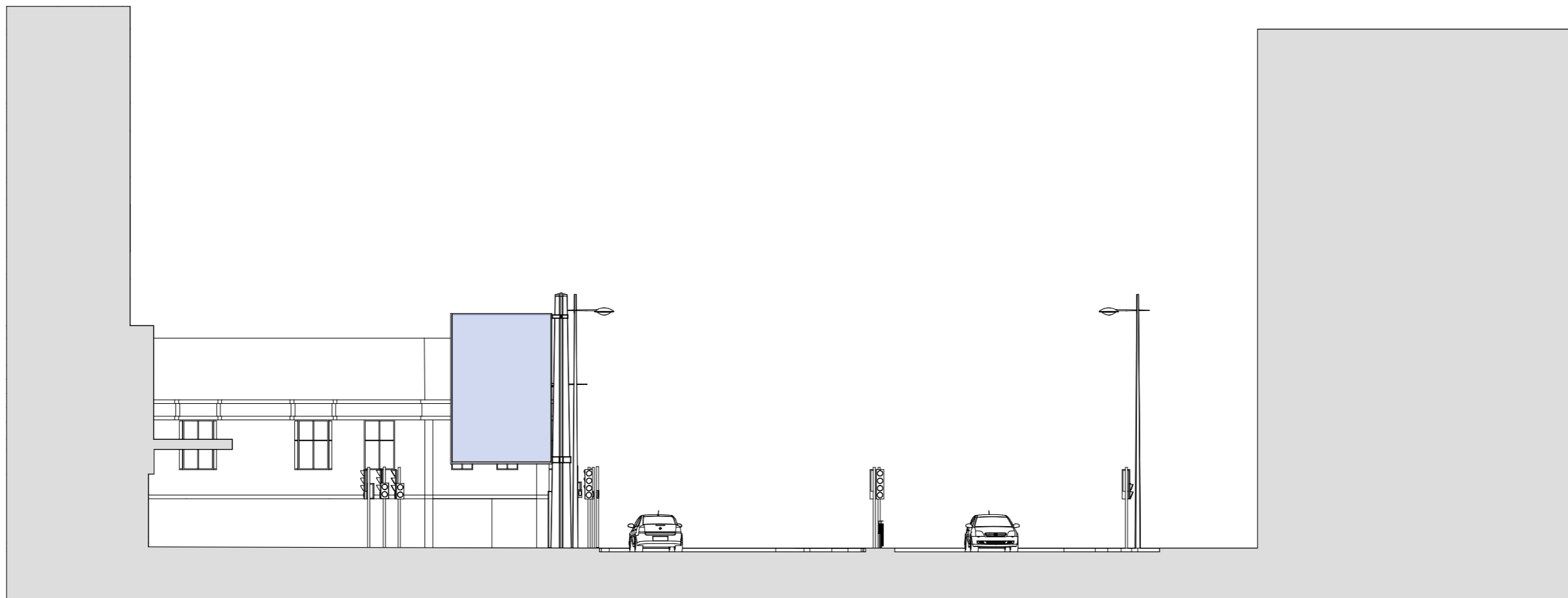

Proposed

0 10m 15m

// Title
B-B Elevation

// Project
Land Adjacent to 199 Finchley
Road, NW3 6NN

Client
London Borough of Camden

Job No. 9055 Issued 15/03/17

Drawn By ML/NM Checked By

Signed By Scale 1:200 @ A3

// Key
1. Location of Media Screens

All information is to be checked on site for accuracy and fit. Only drawings with WD status with the most recent revision are to be used for construction. Report any discrepancies and omissions to Wildstone



WILDSTONE

22 Berghem Mews
Blythe Road
London
W14 0HN
www.wildstone.co.uk
020 7313 9571

Plan

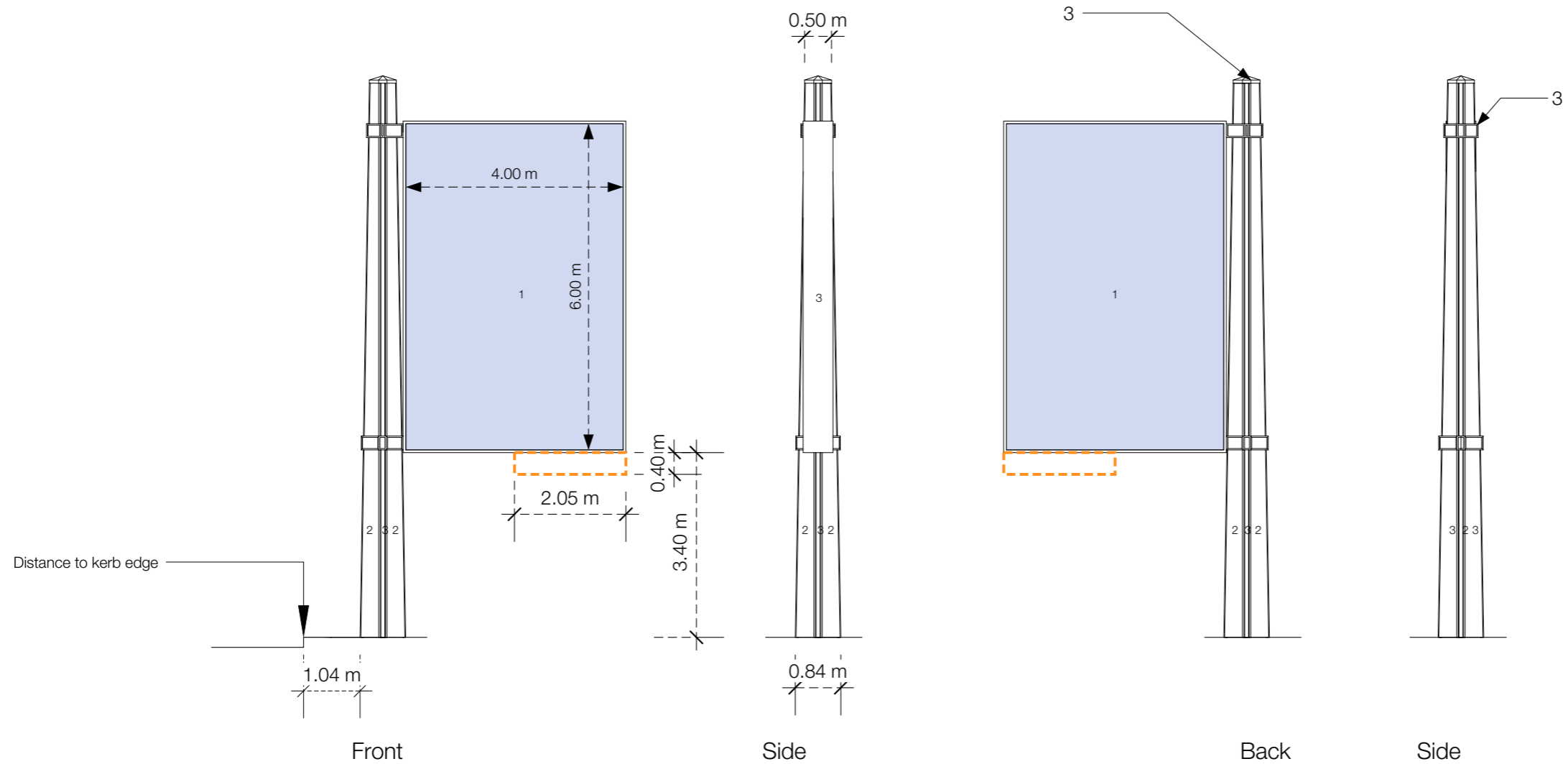
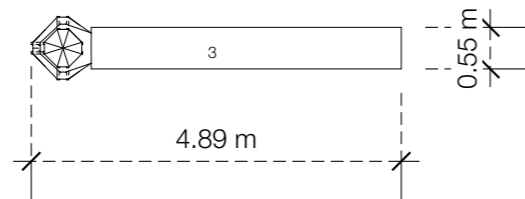

// Title
Specification Sheet

// Project
Land Adjacent to 199 Finchley
Road, NW3 6NN

Client
London Borough of Camden

Job No. 9055 Issued 15/03/17

Drawn By ML/NM Checked By

Signed By Scale 1:100 @ A3

- Key
- 1. Media Screen
 - 2. Composite Stone (Portland Stone Finish)
 - 3. Dark Grey Painted Steel
 - 4. Area for Logo Box

All information is to be checked on site for accuracy and fit. Only drawings with WD status with the most recent revision are to be used for construction. Report any discrepancies and omissions to Wildstone

Detail Renders

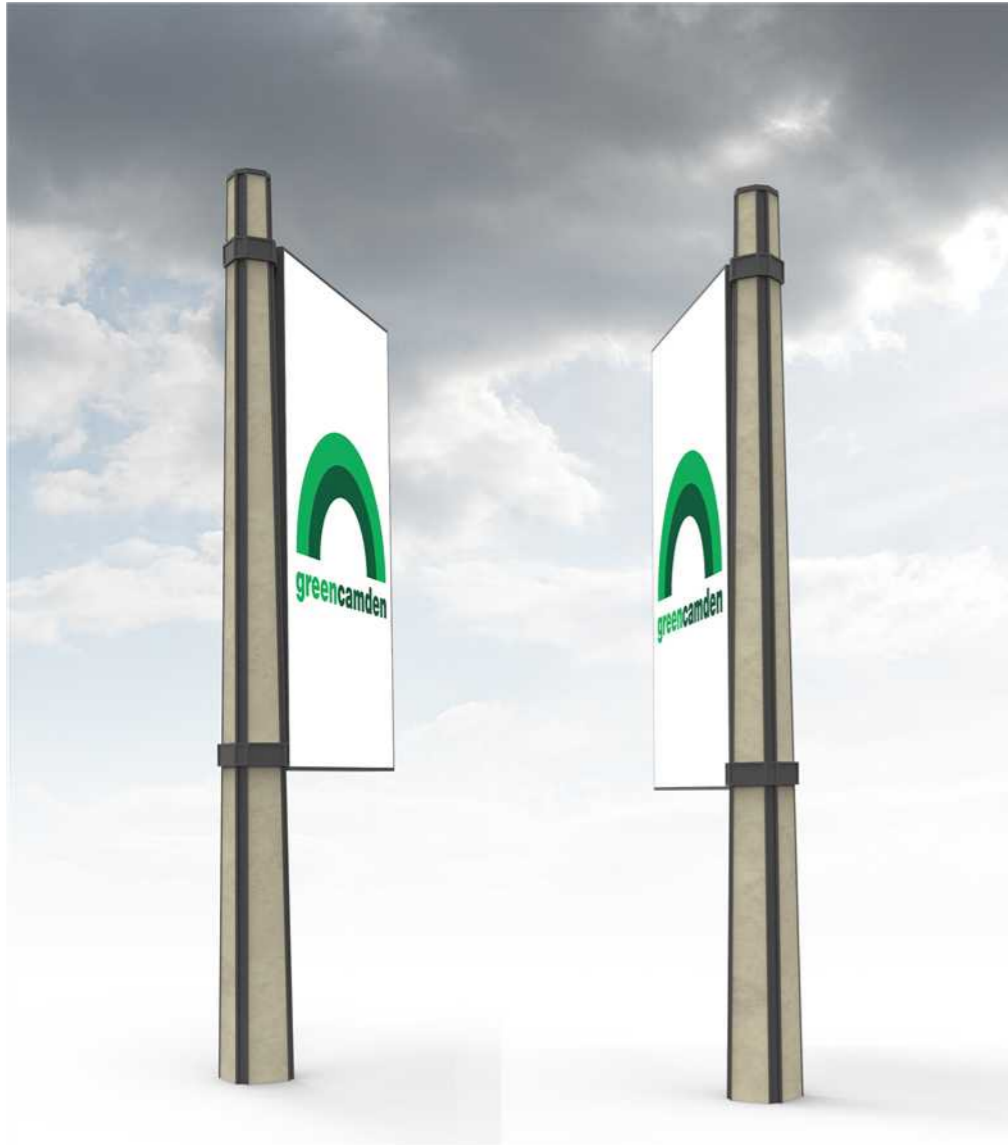

Conceptual Sketches

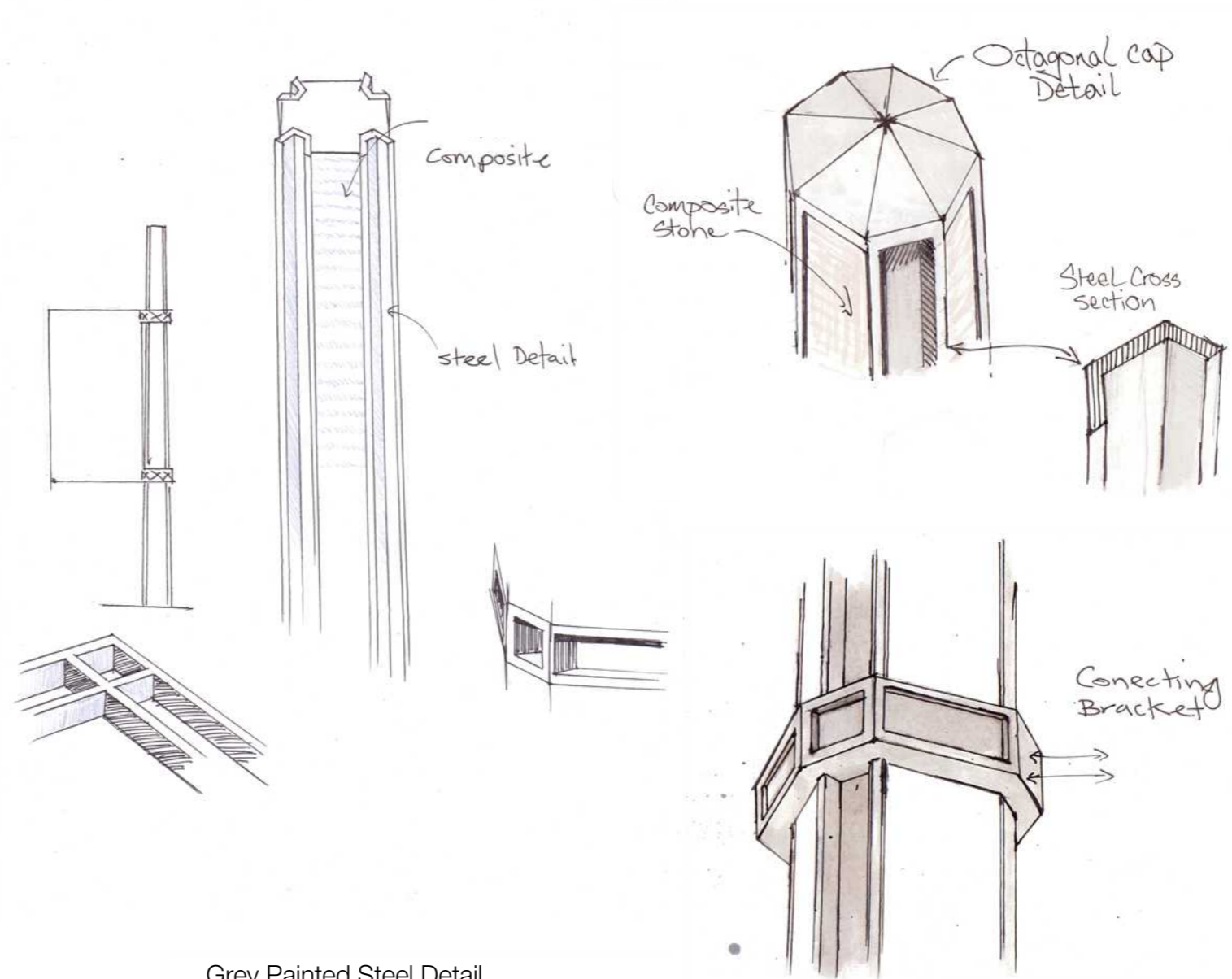

Materials

Composite Stone
(Portland Stone Finish)

Dark Grey
Painted Steel

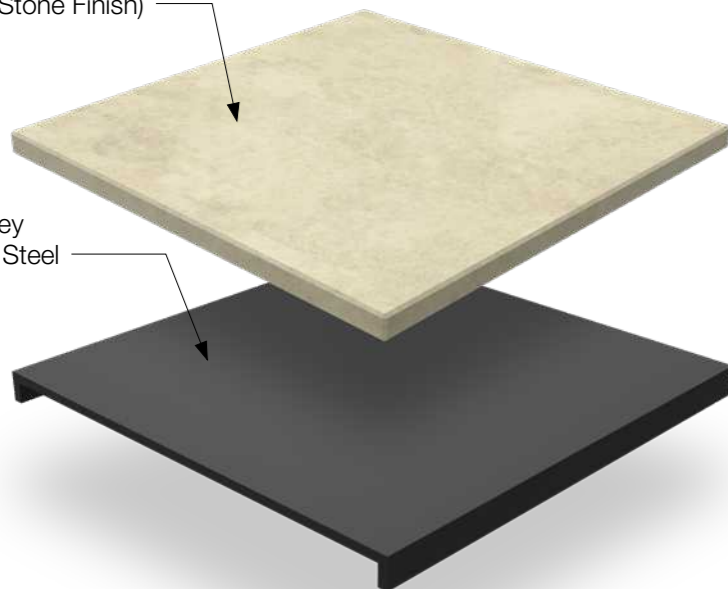

Grey Painted Steel Detail



Cap Detail



Brace Detail

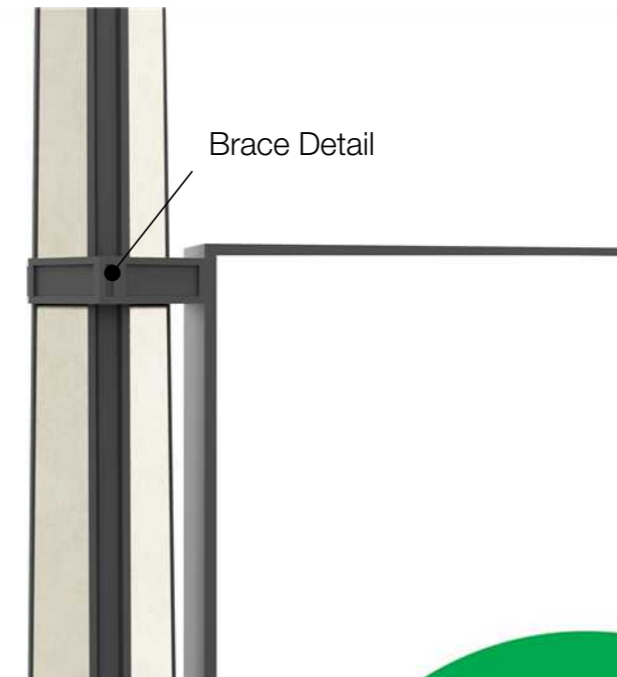

WILDSTONE

22 Berghem Mews
Blythe Road
London
W14 0HN
www.wildstone.co.uk
020 7313 9571

// Title
Design Sheet

// Project
Land Adjacent to 199 Finchley
Road, NW3 6NN

Client
London Borough of Camden

Job No. 9055 Issued 15/03/17

Drawn By ML/NM Checked By

Signed By Scale NTS @ A3

// Key

All information is to be checked on site for accuracy and fit. Only drawings with WD status with the most recent revision are to be used for construction. Report any discrepancies and omissions to Wildstone



WILDSTONE

22 Berghem Mews
Blythe Road
London
W14 0HN
www.wildstone.co.uk
020 7313 9571



// Title
CGI

// Project
Land Adjacent to 199 Finchley
Road, NW3 6NN

Client
London Borough of Camden

Job No. 9055 Issued 15/03/17

Drawn By ML/NM Checked By

Signed By Scale
NTS @ A3

// Key

All information is to be checked on site for accuracy and fit. Only drawings with WD status with the most recent revision are to be used for construction. Report any discrepancies and omissions to Wildstone