

0 20m 40m 100m

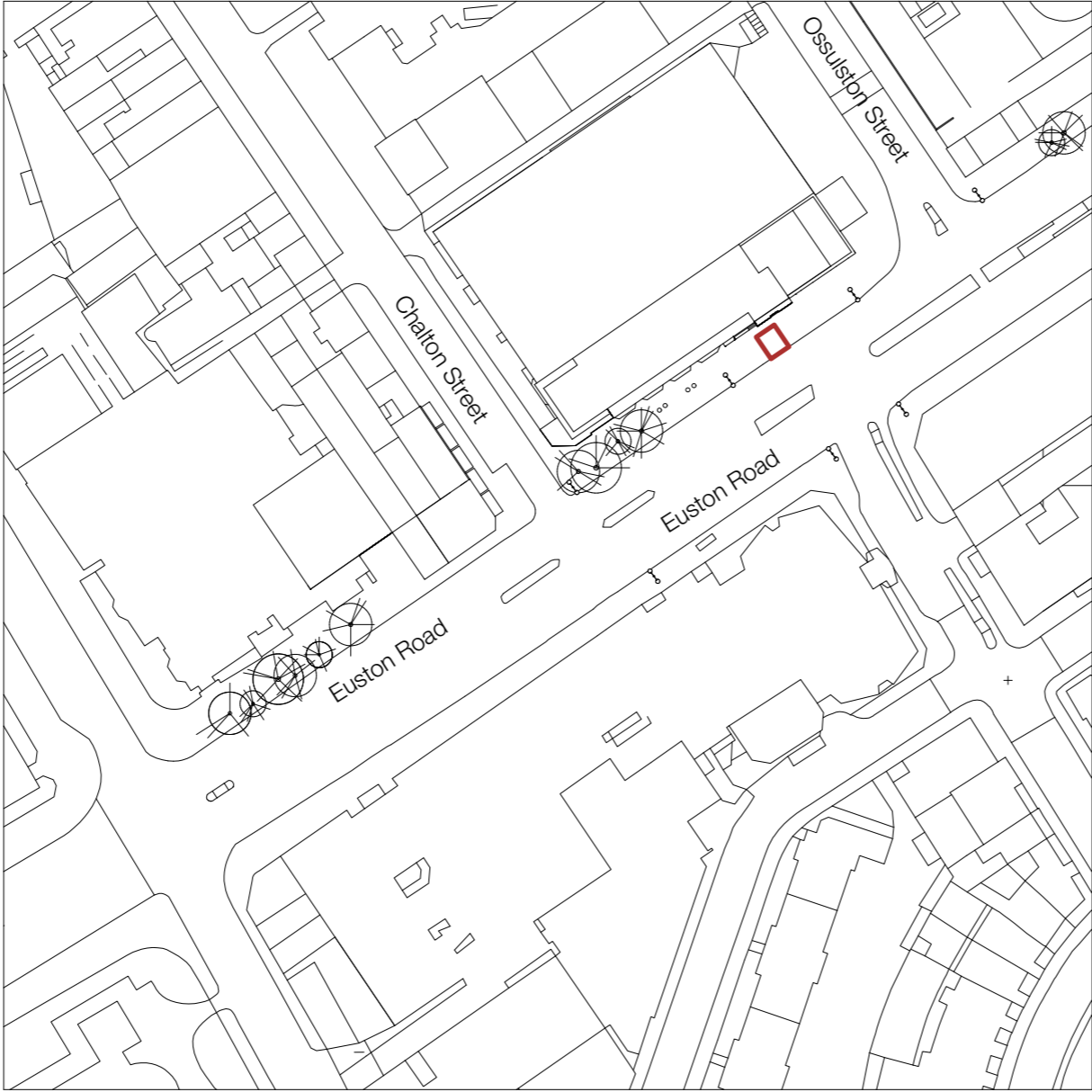

WILDSTONE

22 Berghem Mews
Blythe Road
London
W14 0HN
www.wildstone.co.uk
020 7313 9571

// Title
Site Location Plan

// Project
Land Adjacent to 100-101 Euston Road
NW1 2JA

Client
London Borough of Camden

Job No. 9054 Issued 15/03/17

Drawn By ML/NM Checked By

Signed By Scale 1:1250 @ A3

// Key
1. Site Location

All information is to be checked on site for accuracy and fit. Only drawings with WD status with the most recent revision are to be used for construction. Report any discrepancies and omissions to Wildstone

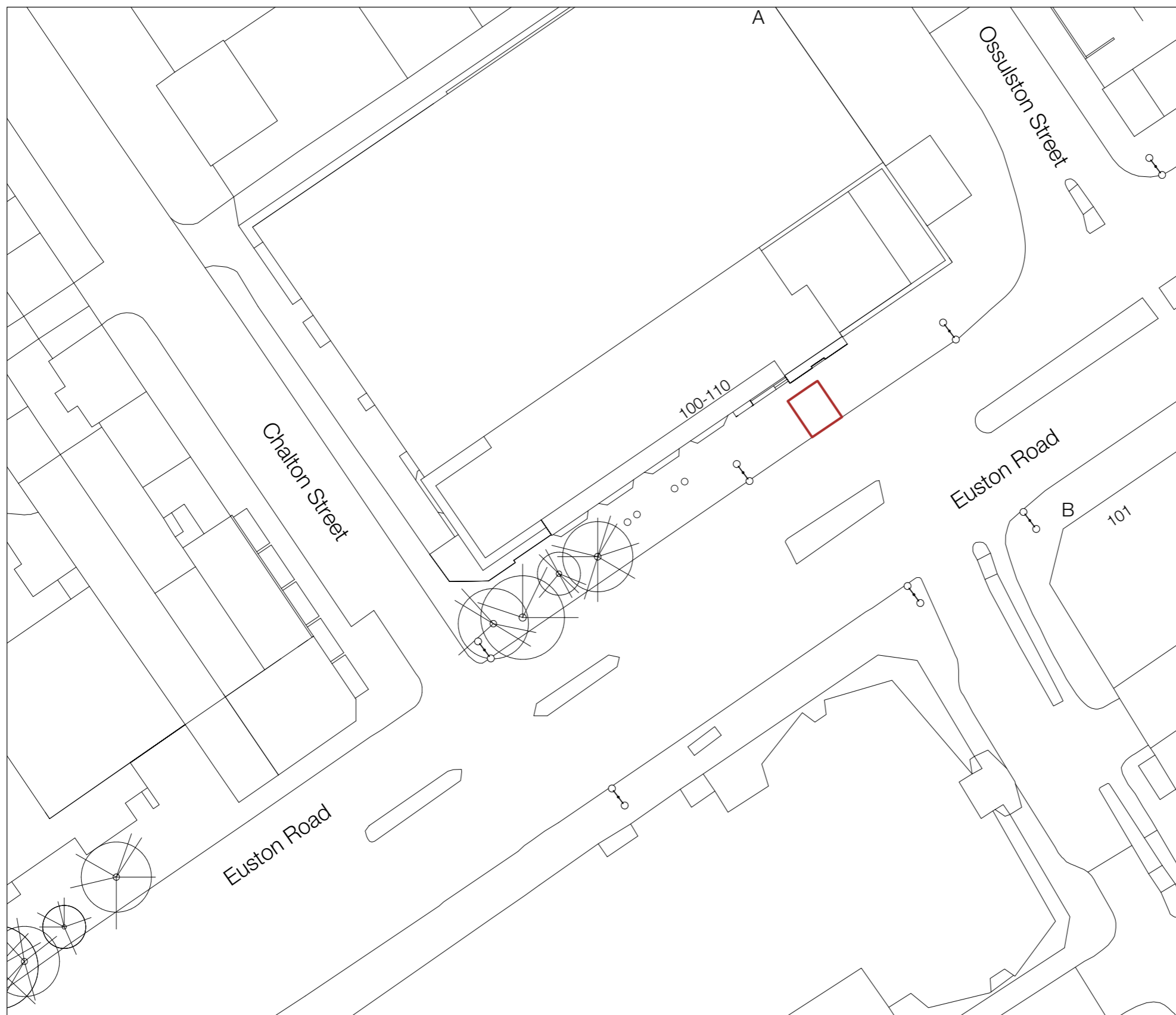
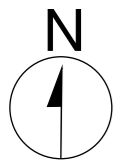

0 20m 40m



WILDSTONE

22 Berghem Mews
Blythe Road
London
W14 0HN
www.wildstone.co.uk
020 7313 9571

// Title
Existing Site Plan

// Project
Land Adjacent to 100-101 Euston Road
NW1 2JA

Client
London Borough of Camden

Job No.
9054

Issued
15/03/17

Drawn By
ML/NM

Checked By

Signed By

Scale
1:500 @ A3

// Key
1. Site Location

All information is to be checked on site for accuracy and fit. Only drawings with WD status with the most recent revision are to be used for construction. Report any discrepancies and omissions to Wildstone

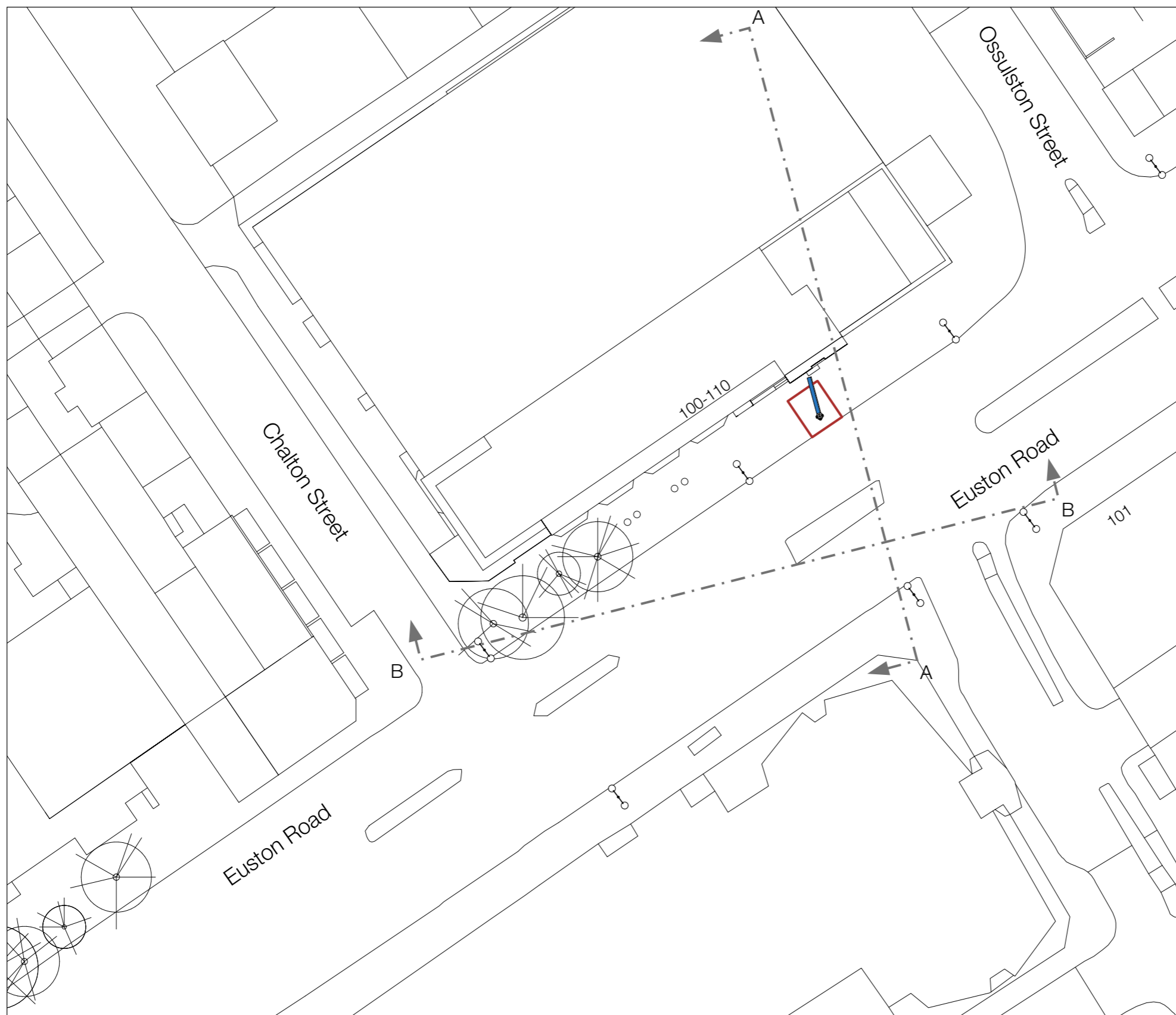
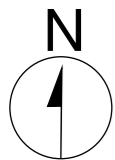

WILDSTONE

22 Berghem Mews
Blythe Road
London
W14 0HN
www.wildstone.co.uk
020 7313 9571

// Title
Proposed Site Plan

// Project
Land Adjacent to 100-101 Euston Road
NW1 2JA

Client
London Borough of Camden

Job No.
9054

Issued
15/03/17

Drawn By
ML/NM

Checked By

Signed By

Scale
1:500 @ A3

Key

- 1. Site Location
- 2. Elevation Lines
- 3. Media Screen Location

All information is to be checked on site for accuracy and fit. Only drawings with WD status with the most recent revision are to be used for construction. Report any discrepancies and omissions to Wildstone

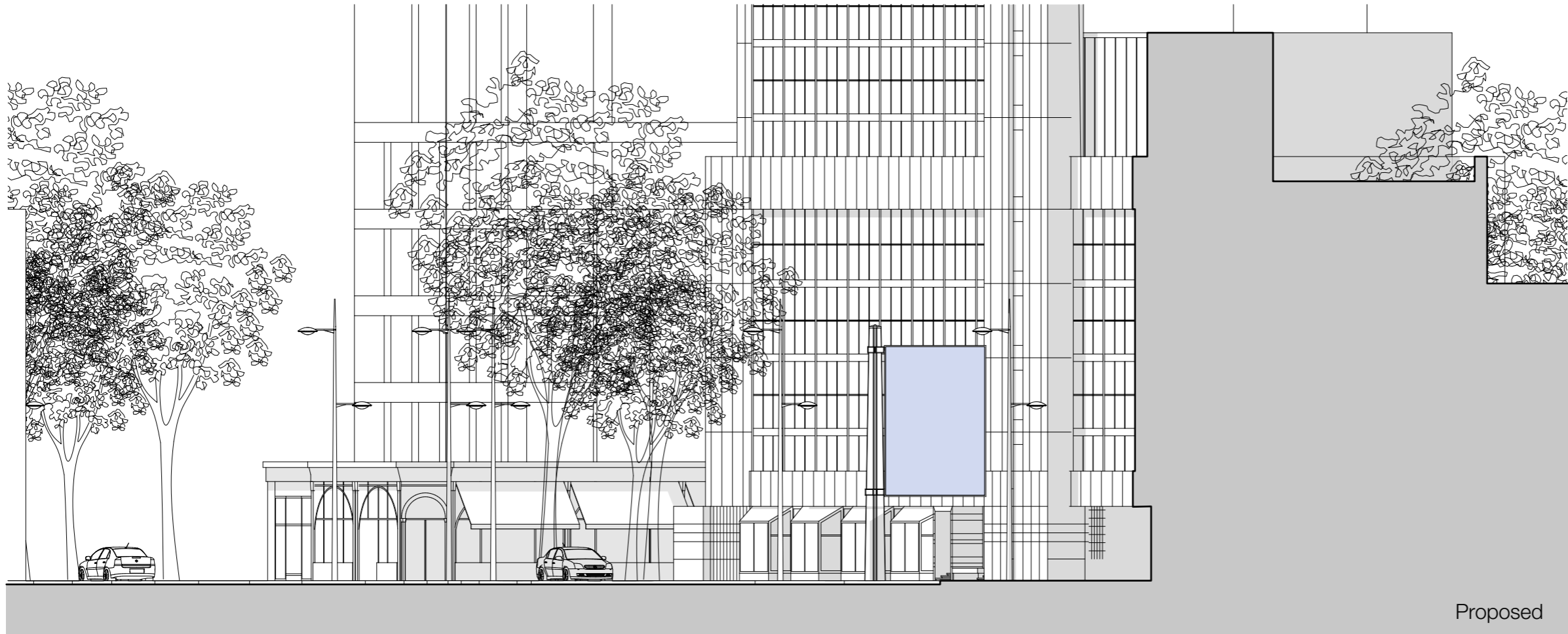

0 10m 15m



WILDSTONE

22 Berghem Mews
Blythe Road
London
W14 0HN
www.wildstone.co.uk
020 7313 9571

// Title
A-A Elevation

// Project
Land Adjacent to 100-101 Euston Road
NW1 2JA

Client
London Borough of Camden

Job No. 9054 Issued 15/03/17

Drawn By ML/NM Checked By

Signed By Scale 1:200 @ A3

// Key
1. Media Screen

All information is to be checked on site for accuracy and fit. Only drawings with WD status with the most recent revision are to be used for construction. Report any discrepancies and omissions to Wildstone



WILDSTONE

22 Berghem Mews
Blythe Road
London
W14 0HN
www.wildstone.co.uk
020 7313 9571

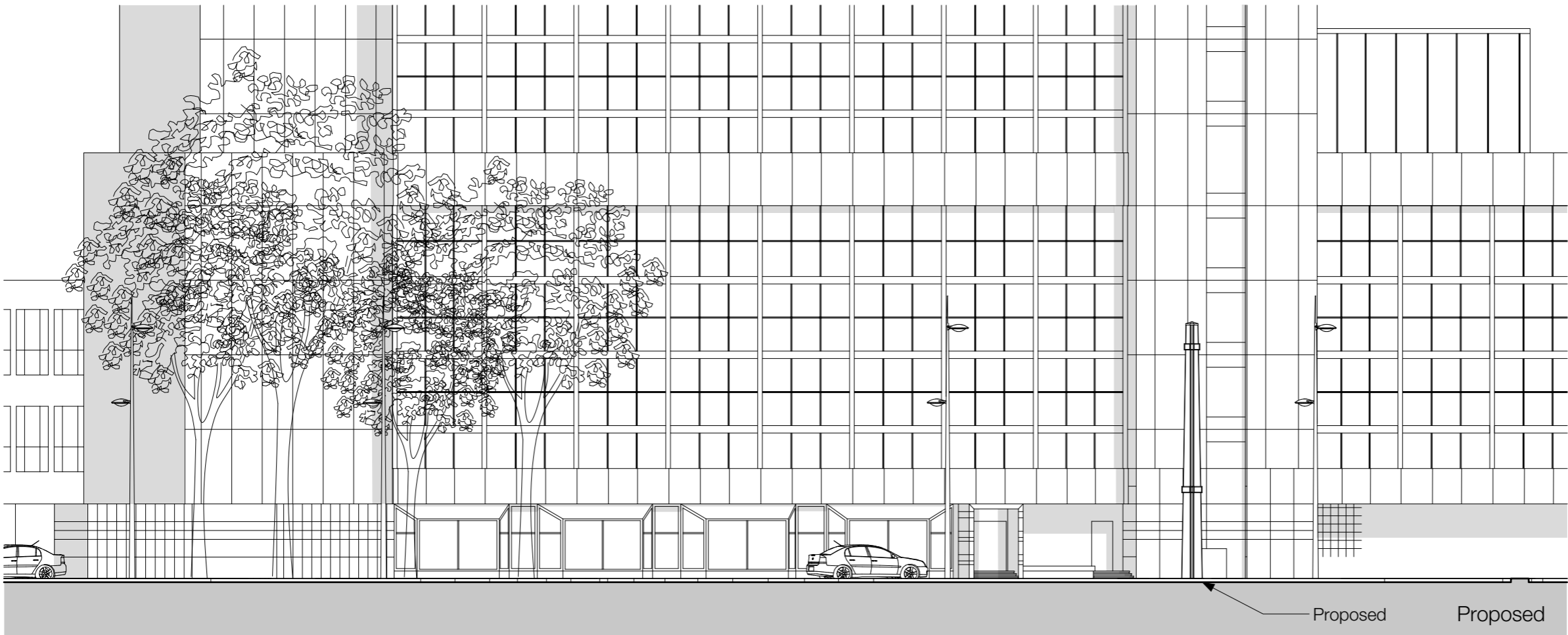
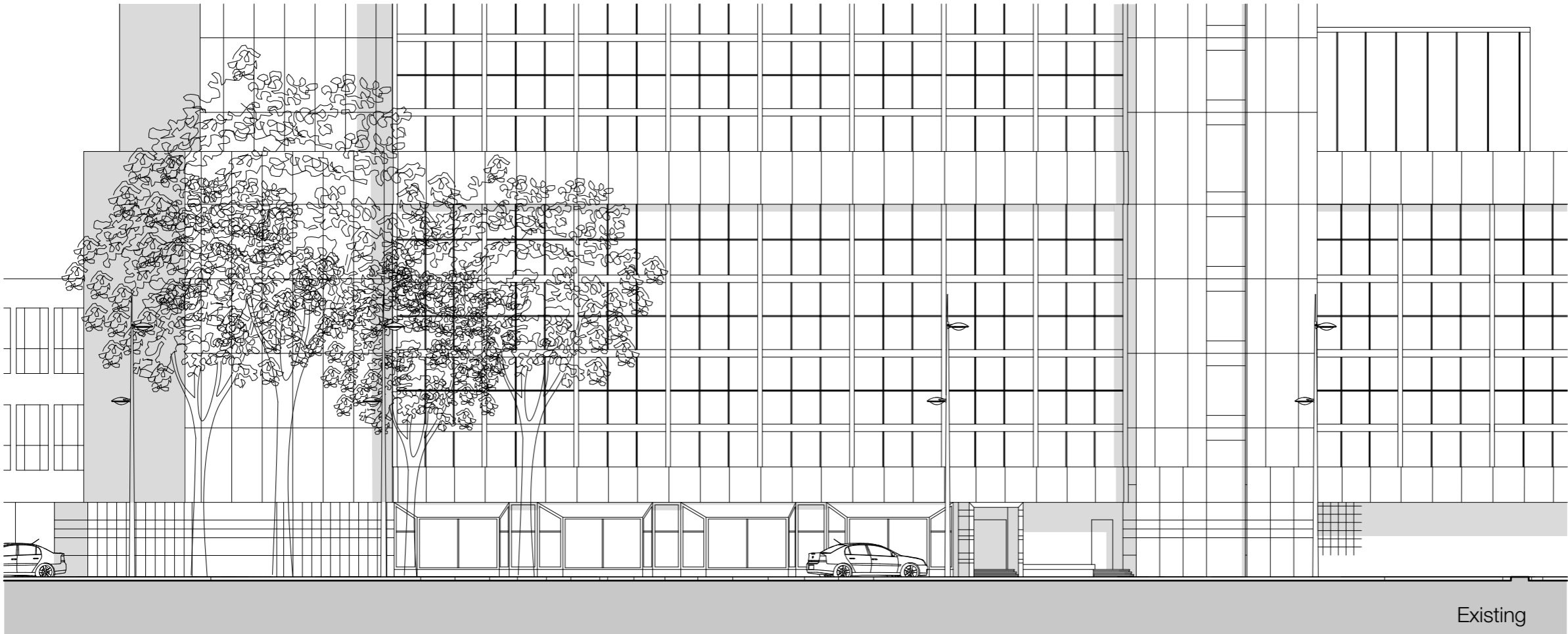

0 10m 15m

// Title
B-B Elevation

// Project
Land Adjacent to 100-101 Euston Road
NW1 2JA

Client
London Borough of Camden

Job No.
9054

Issued
15/03/17

Drawn By
ML/NM

Checked By

Signed By

Scale
1:200 @ A3

Key

All information is to be checked on site for accuracy and fit. Only drawings with WD status with the most recent revision are to be used for construction. Report any discrepancies and omissions to Wildstone



22 Berghem Mews
Blythe Road
London
W14 0HN
www.wildstone.co.uk
020 7313 9571

//Title
Specification Sheet

//Project
Land Adjacent to 100-101 Euston Road
NW1 2JA

Client
London Borough of Camden

Job No.	Issued
9054	15/03/17

Drawn By
ML/NM

Signed By **Scale**
1:100 @ A3

Key

- 1. Media Screen
- 2. Textured Composite Stone (Rough Aggregate Finish)
- 3. Dark Grey Powder Coated Steel
- 4. Area Of Public Art
- 5. Area For Logo Box

All information is to be checked on site for accuracy and fit. Only drawings with WD status with the most recent revision are to be used for construction. Report any discrepancies and omissions to Wildstone

9054 | PP | 06

Plan

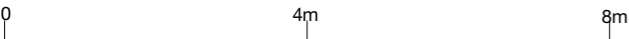
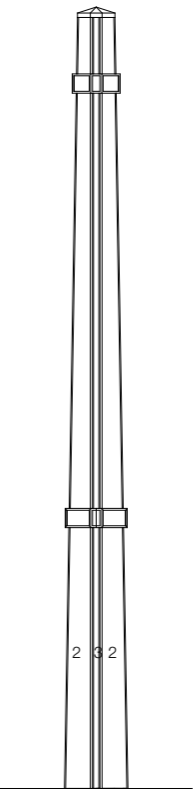
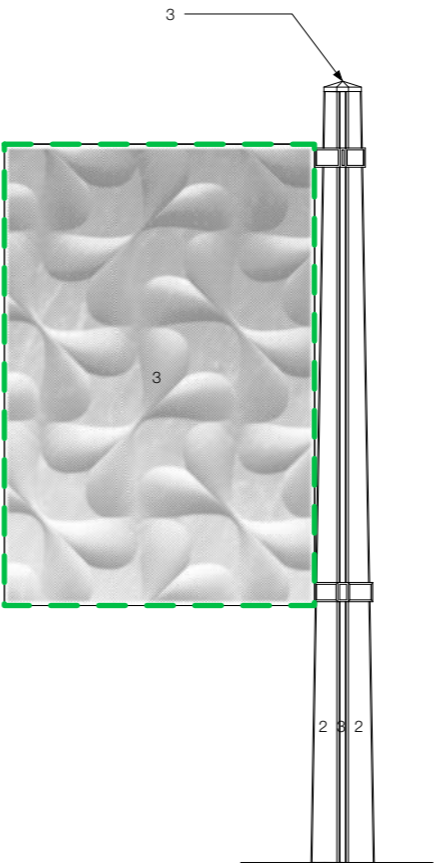
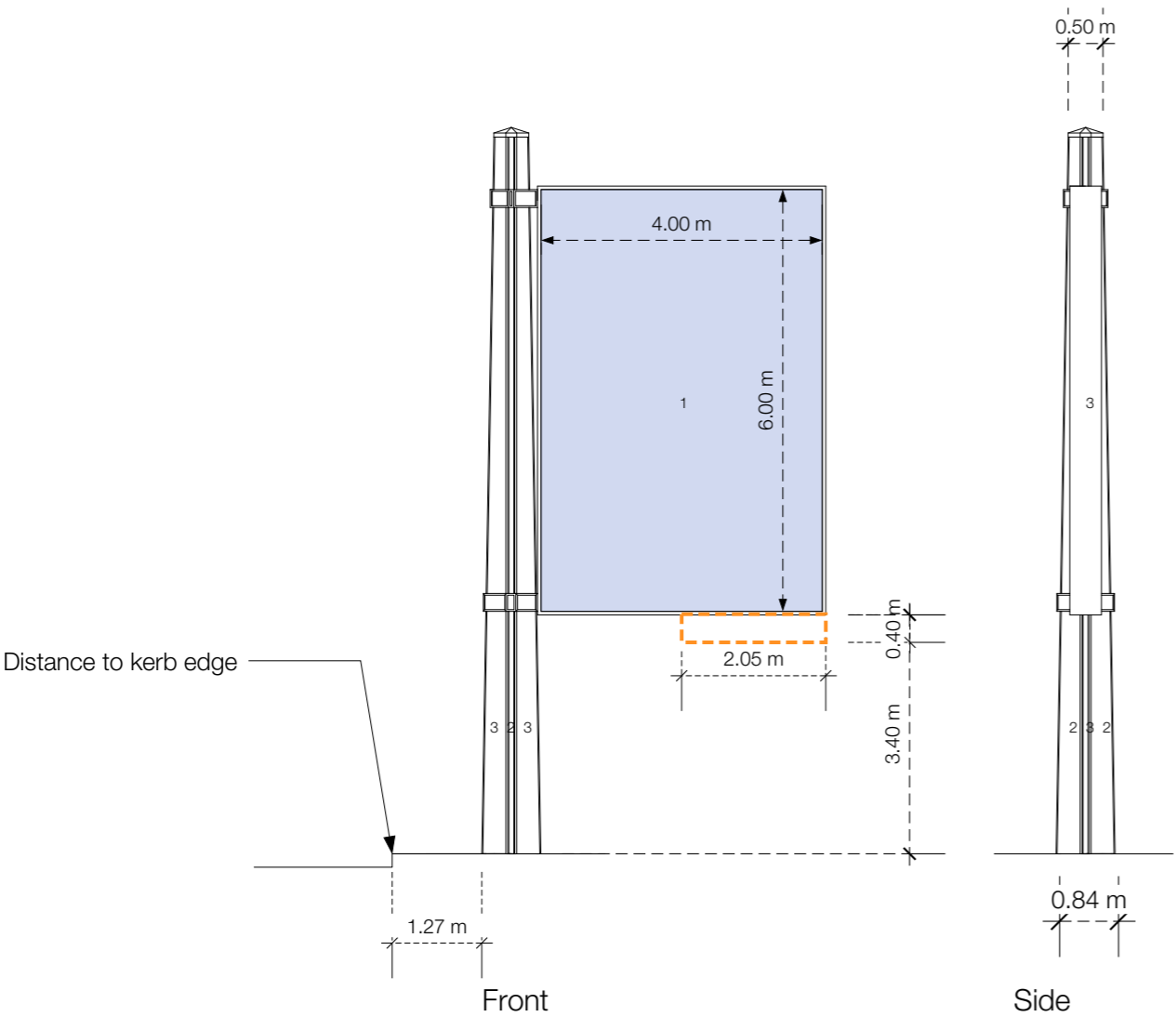
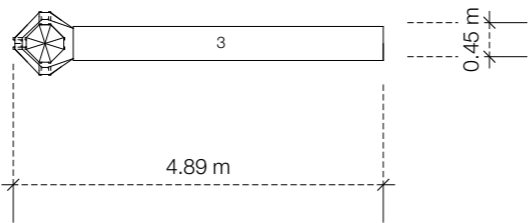

Detail Render

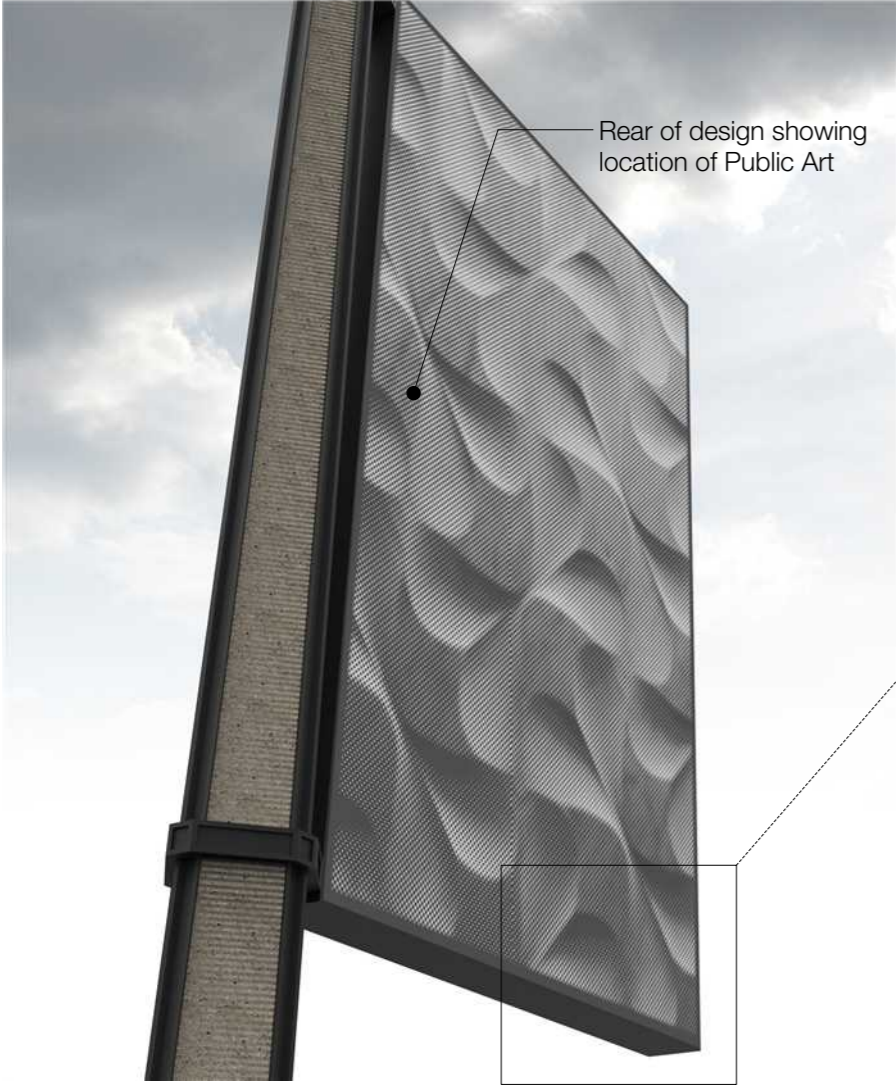

Close Up of Laser Cut detail

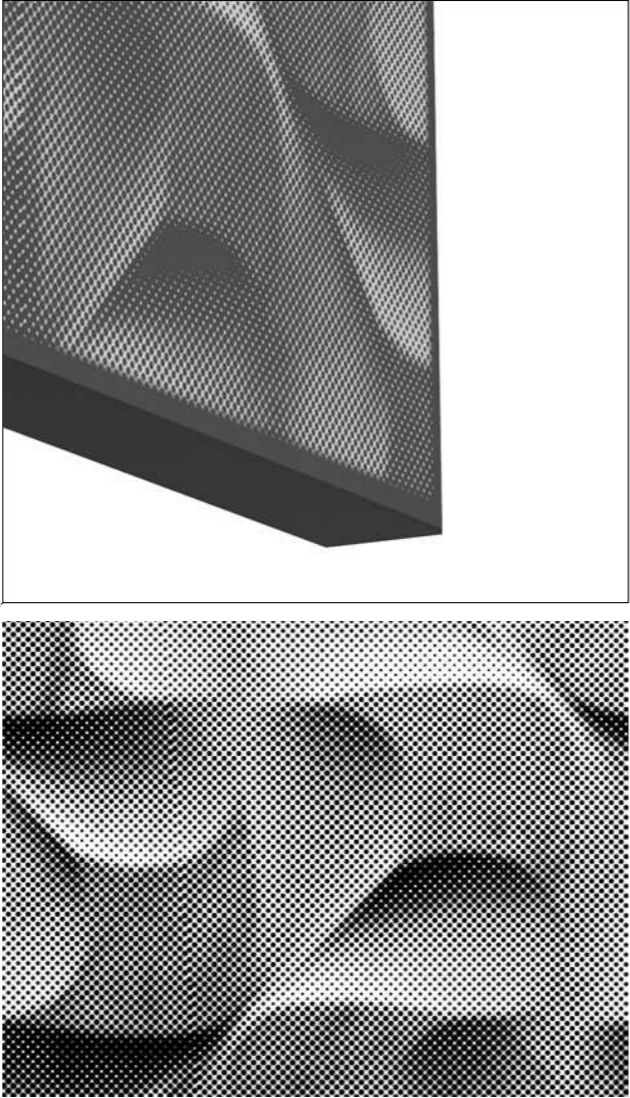

Perforated Pattern

Design Sketches

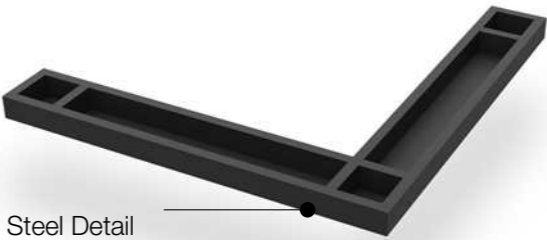
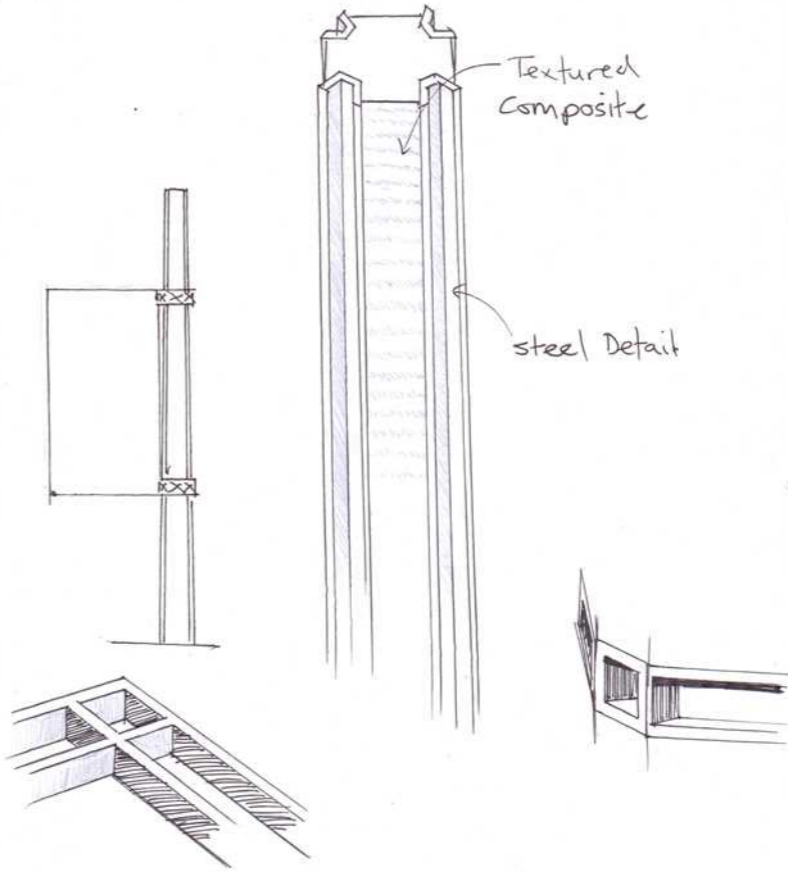

Dark Grey Painted Steel Detail

Materials

Textured Composite Stone
(Rough Aggregate Finish)

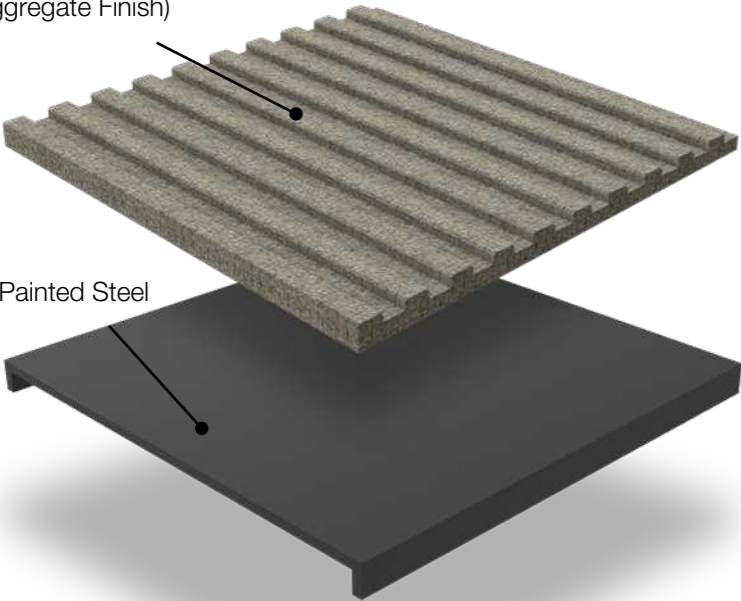

Dark Grey Painted Steel



Cap Detail



Brace Detail

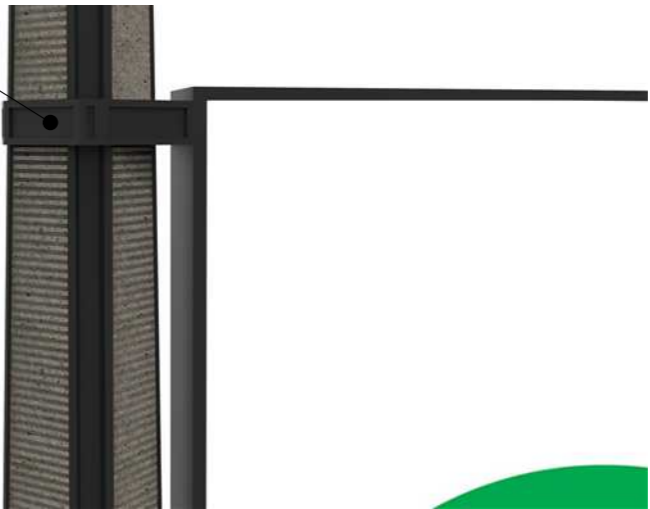

WILDSTONE

22 Berghem Mews
Blythe Road
London
W14 0HN
www.wildstone.co.uk
020 7313 9571

Title
Design Sheet

Project
Land Adjacent to 100-101 Euston Road
NW1 2JA

Client
London Borough of Camden

Job No.
9054

Issued
15/03/17

Drawn By
ML/NM

Checked By

Signed By

Scale
NTS @ A3

Key

All information is to be checked on site for accuracy and fit. Only drawings with WD status with the most recent revision are to be used for construction. Report any discrepancies and omissions to Wildstone



WILDSTONE

22 Berghem Mews
Blythe Road
London
W14 0HN
www.wildstone.co.uk
020 7313 9571

// Title
Artists Impression

// Project
Land Adjacent to 100-101 Euston Road
NW1 2JA

Client
London Borough of Camden

Job No. 9054 Issued 15/03/17

Drawn By ML/NM Checked By

Signed By Scale NTS @ A3

Key

All information is to be checked on site for accuracy and fit. Only drawings with WD status with the most recent revision are to be used for construction. Report any discrepancies and omissions to Wildstone