

WILDSTONE

22 Berghem Mews
Blythe Road
London
W14 0HN
www.wildstone.co.uk
020 7313 9571

// Title
Site Location Plan

// Project
Land at Euston Road corner of
Hampstead Road, NW1 2DU

Client
London Borough of Camden

Job No. 9052 Issued 16/03/17

Drawn By ML Checked By

Signed By Scale 1:1250 @ A3

// Key
1. Site Location

All information is to be checked on site for accuracy and fit. Only drawings with WD status with the most recent revision are to be used for construction. Report any discrepancies and omissions to Wildstone

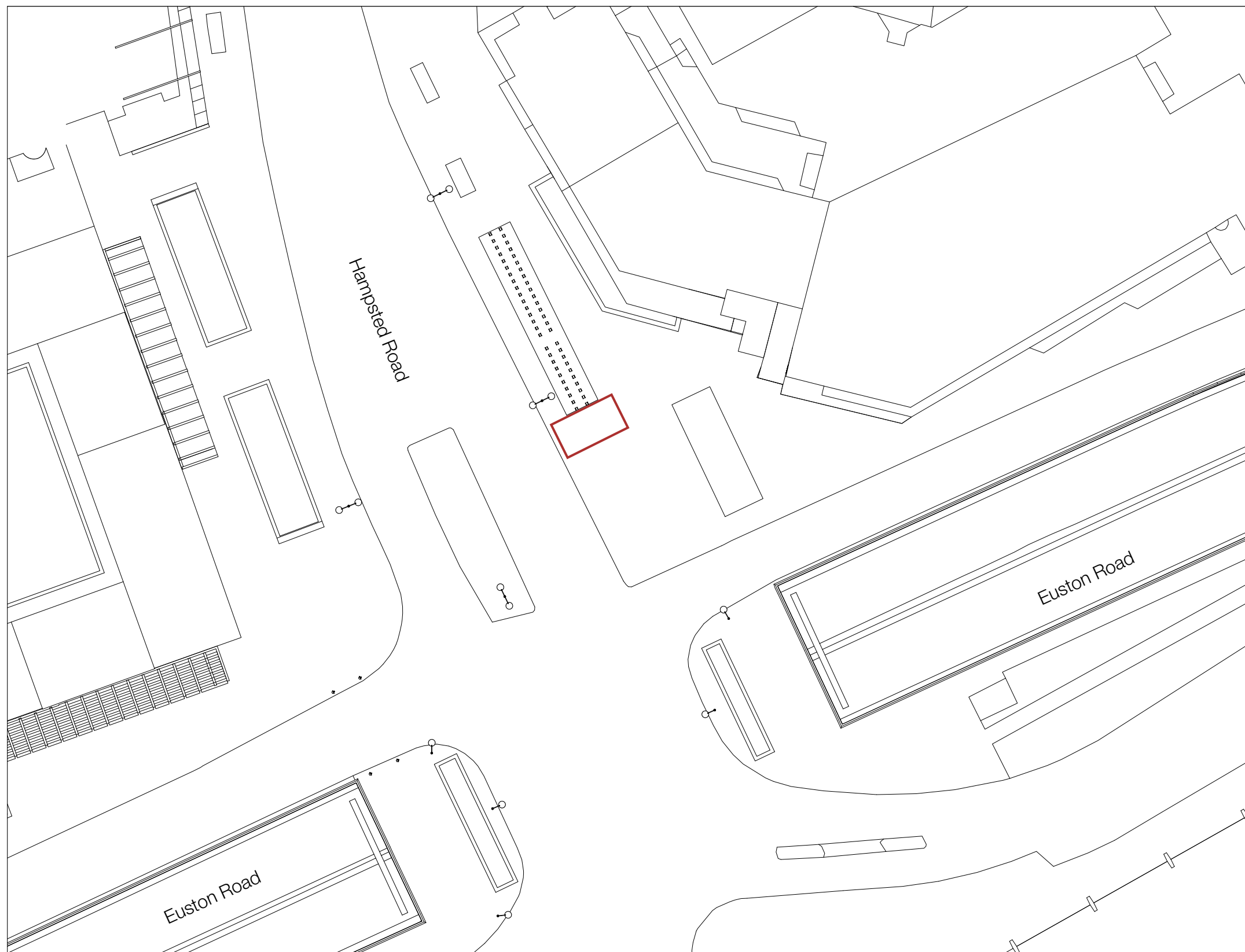
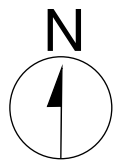

WILDSTONE

22 Berghem Mews
Blythe Road
London
W14 0HN
www.wildstone.co.uk
020 7313 9571

// Title
Existing Site Plan

// Project
Land at Euston Road corner of
Hampstead Road, NW1 2DU

Client
London Borough of Camden

Job No. 9052
Issued 16/03/17

Drawn By ML
Checked By

Signed By
Scale 1:500 @ A3

// Key
1. Site Location

All information is to be checked on site for accuracy and fit. Only drawings with WD status with the most recent revision are to be used for construction. Report any discrepancies and omissions to Wildstone



WILDSTONE

22 Berghem Mews
Blythe Road
London
W14 0HN
www.wildstone.co.uk
020 7313 9571

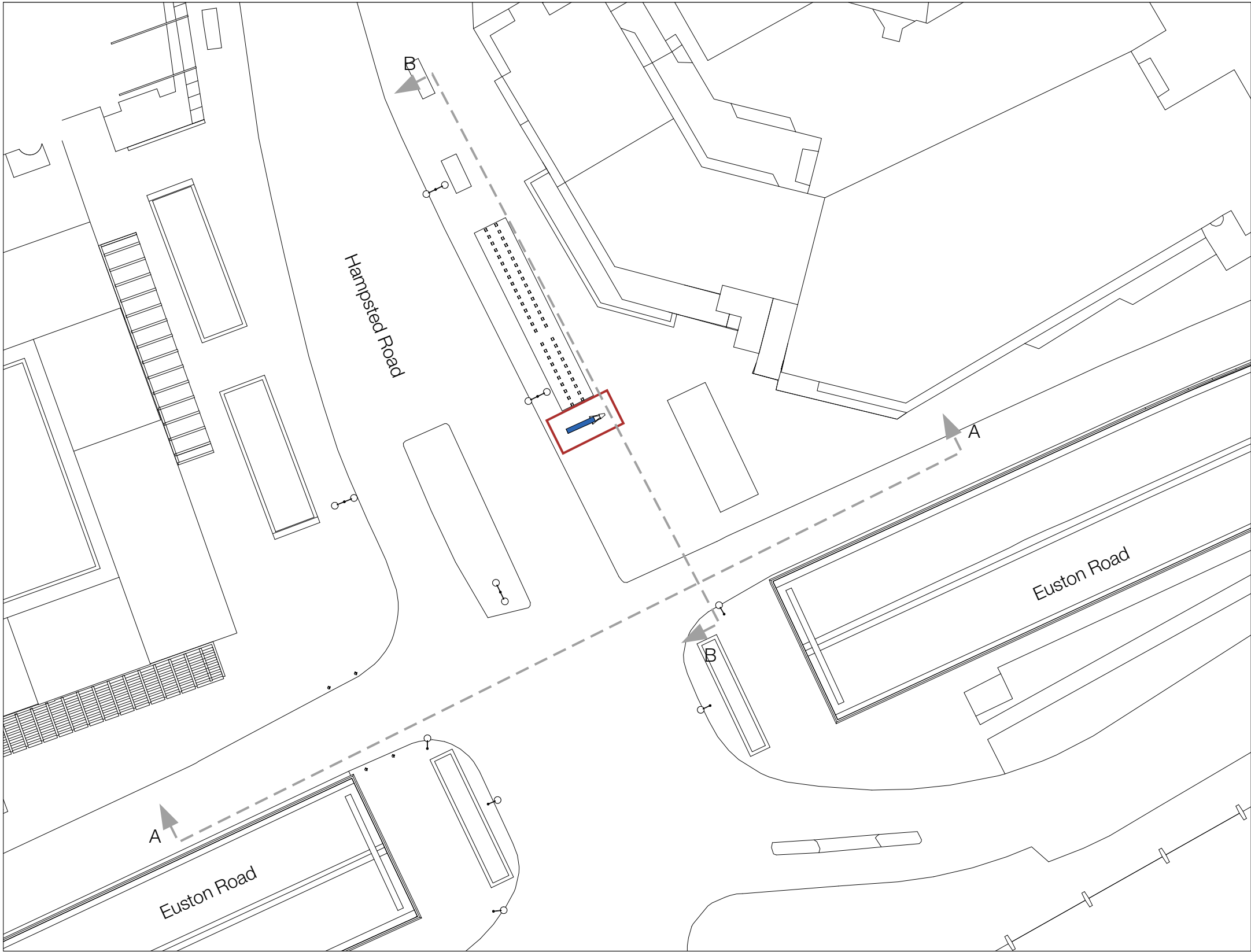

// Title
Proposed Site Plan

// Project
Land at Euston Road corner of
Hampstead Road, NW1 2DU

Client
London Borough of Camden

Job No. 9052 Issued 16/03/17

Drawn By ML Checked By

Signed By Scale 1:500 @ A3

Key
1. Site Boundary
2. Elevation Lines
3. Location Of Media Screens

All information is to be checked on site for accuracy and fit. Only drawings with WD status with the most recent revision are to be used for construction. Report any discrepancies and omissions to Wildstone



WILDSTONE

22 Berghem Mews
Blythe Road
London
W14 0HN
www.wildstone.co.uk
020 7313 9571

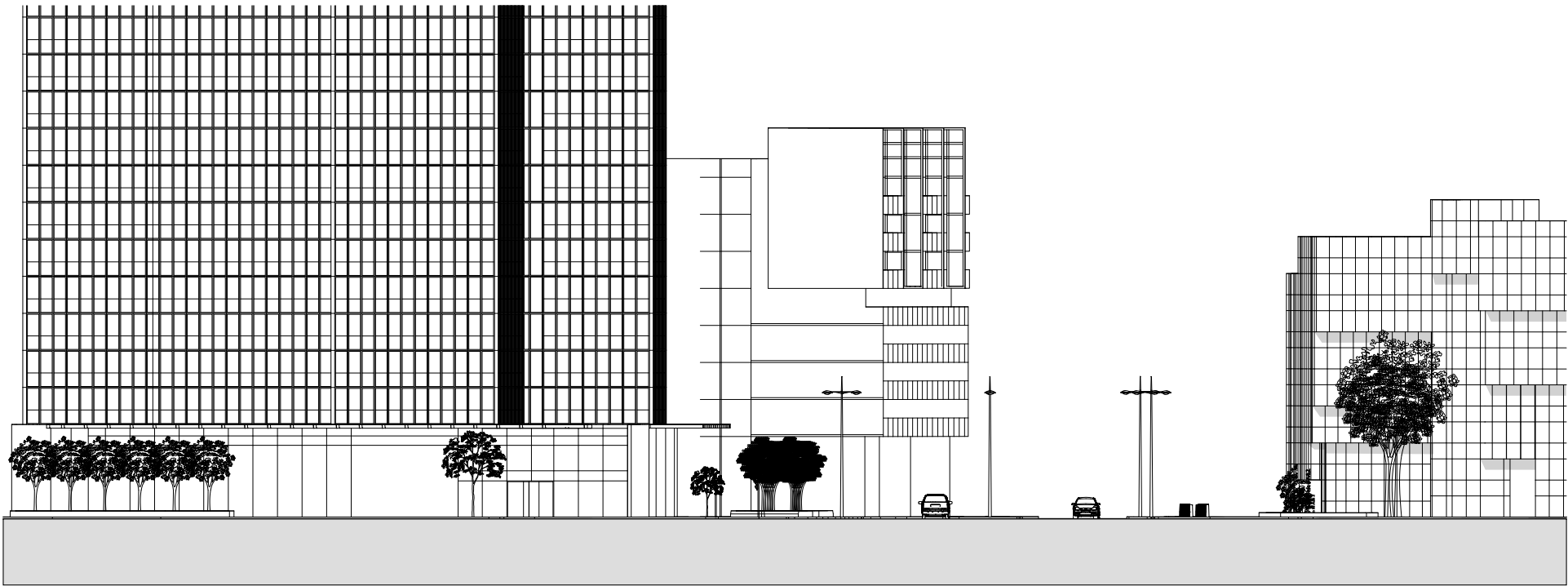

Existing

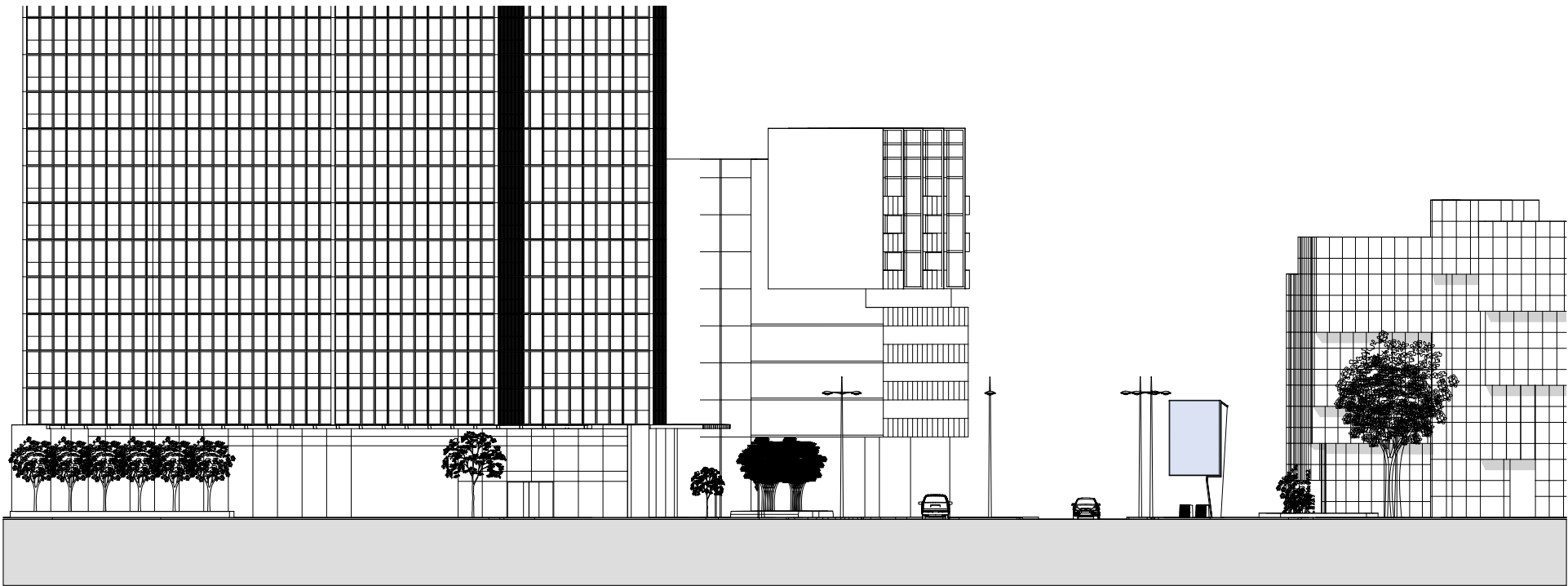

Proposed

// Title
A-A Elevation

// Project
Land at Euston Road corner of
Hampstead Road, NW1 2DU

Client
London Borough of Camden

Job No. 9052 Issued 16/03/17

Drawn By ML Checked By

Signed By Scale 1:500 @ A3

Key
1. Media Screen Location

All information is to be checked on site for accuracy and fit. Only drawings with WD status with the most recent revision are to be used for construction. Report any discrepancies and omissions to Wildstone



WILDSTONE

22 Berghem Mews
Blythe Road
London
W14 0HN
www.wildstone.co.uk
020 7313 9571

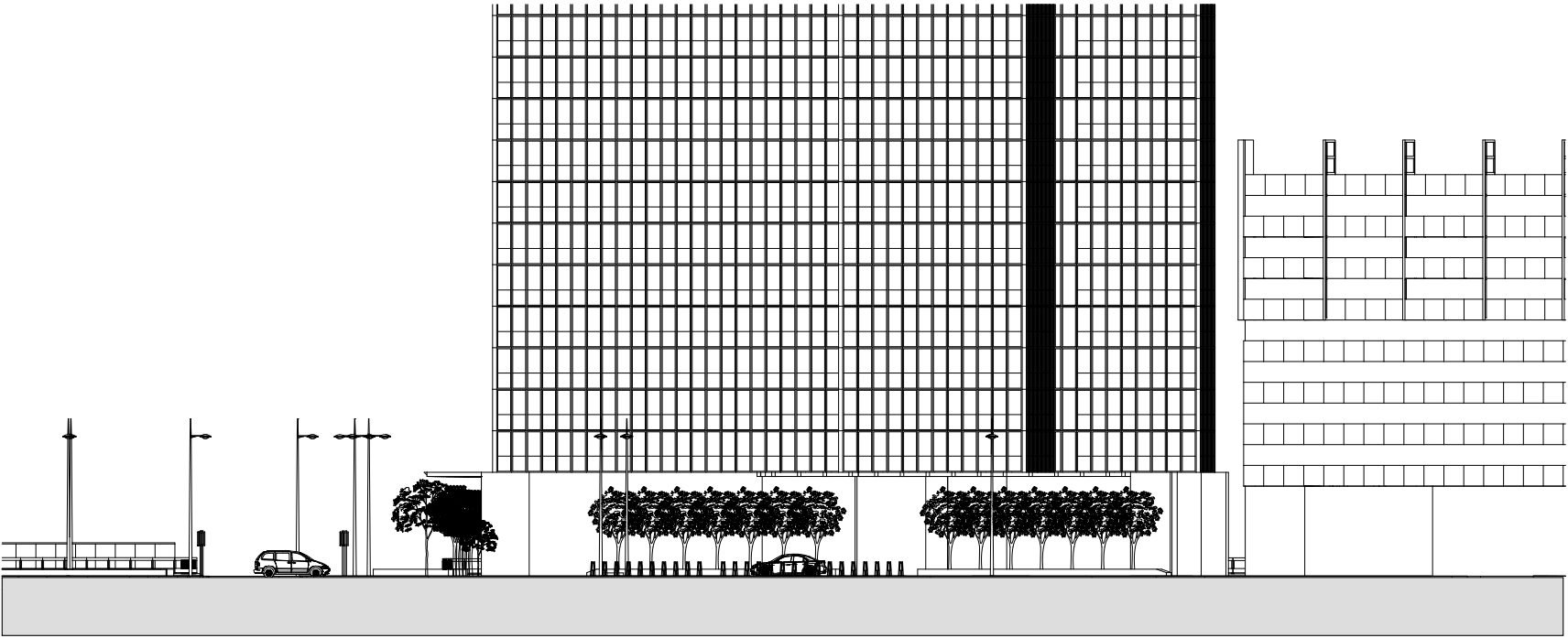

Existing

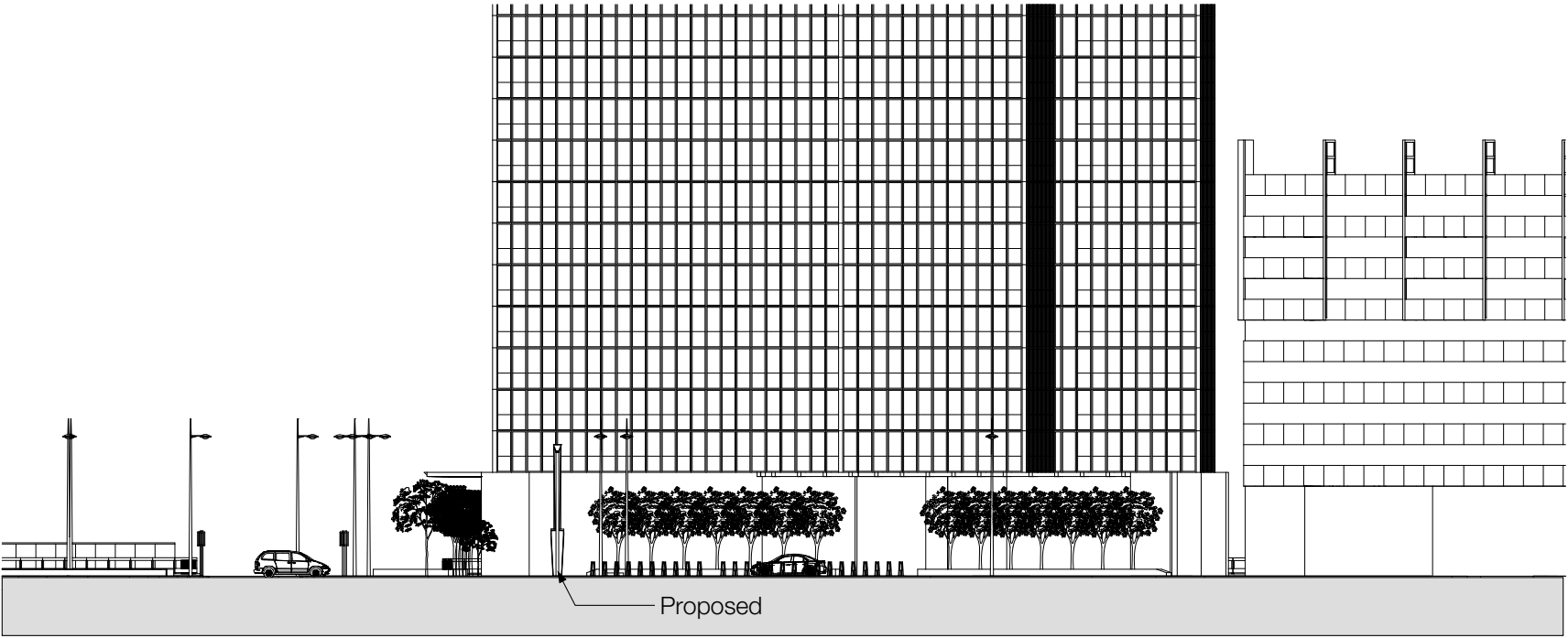

Proposed

// Title
B-B Elevation

// Project
Land at Euston Road corner of
Hampstead Road, NW1 2DU

Client
London Borough of Camden

Job No. 9052 Issued 16/03/17

Drawn By ML Checked By

Signed By Scale 1:500 @ A3

Key

All information is to be checked on site for accuracy and fit. Only drawings with WD status with the most recent revision are to be used for construction. Report any discrepancies and omissions to Wildstone