

Note:
 All drawings to be read in conjunction with all other drawings as noted on issue sheet.

All dimensions and levels to be checked on site

Any discrepancies to be reported to the architect before and work commences

Do not scale off drawings. Work to figured dimensions only

This drawing shall not be reproduced without express written permission from C7

Title overlay drawings and ownership boundaries are produced using all reasonable endeavors. C7 cannot be held responsible for the accuracy or scale discrepancy of base plans supplied to them

All existing signage to be removed and discarded as McDonald's PM instruction. Any fixing holes, electrical cable penetrations etc to be made good, flush with surrounding finishes.

All surfaces that are to be re-sprayed, must be firstly treated with suitable primers as agreed with the McDonald's PM, prior to receiving new paint finish.

Shopfront paint Khaki Green Ref : ral 6015

Signage

PPC Alu Khaki Green fascia boxes to be installed/retained where possible, with individual internally illuminated LED signage

- Yellow Acrylic (flat faced) Golden Arch Logo
- White Acrylic (flat faced) McDonald's text

Existing internally illuminated projecting sign to be refurbished with new LED internal illumination

Digital window poster to be displayed within shopfront to side of entrance

All works to be undertaken within current Building Regulation A Doc's, British Standards and appropriate codes of practice.

All proprietary materials and products are to be used strictly in accordance with the manufacturers recommendations

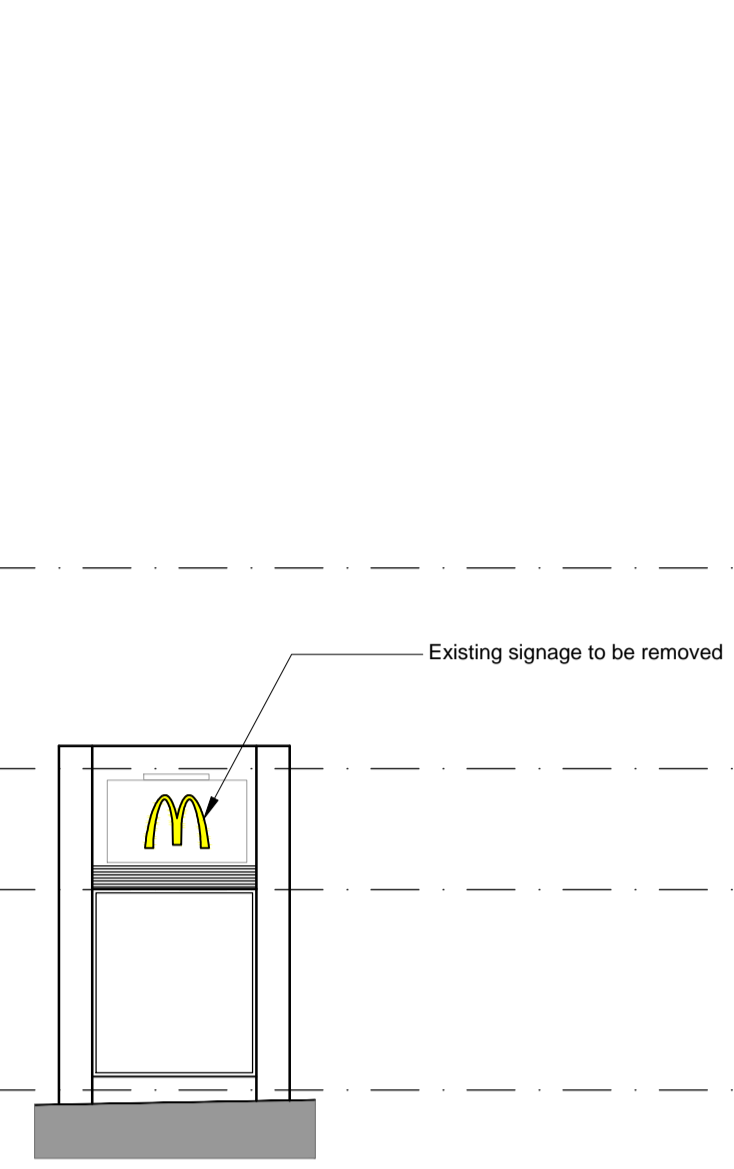

Existing Elevation A
 Scale 1:100

Existing Elevation B
 Scale 1:100

Existing Elevation C
 Scale 1:100

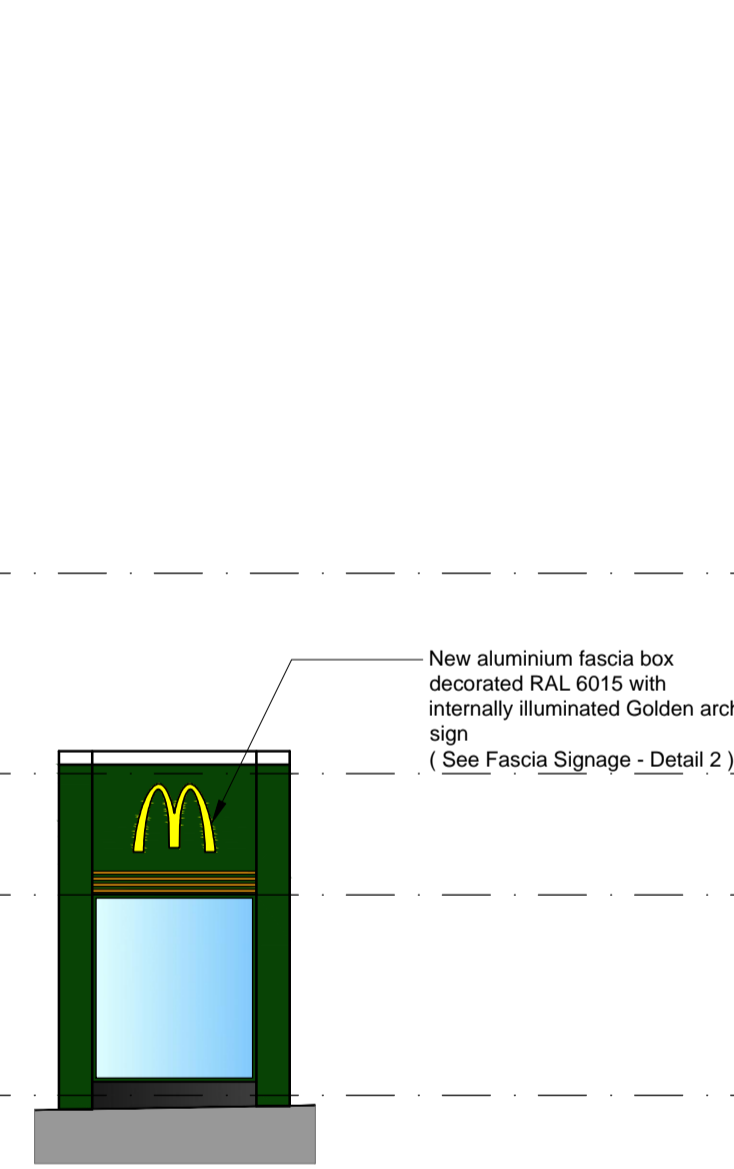
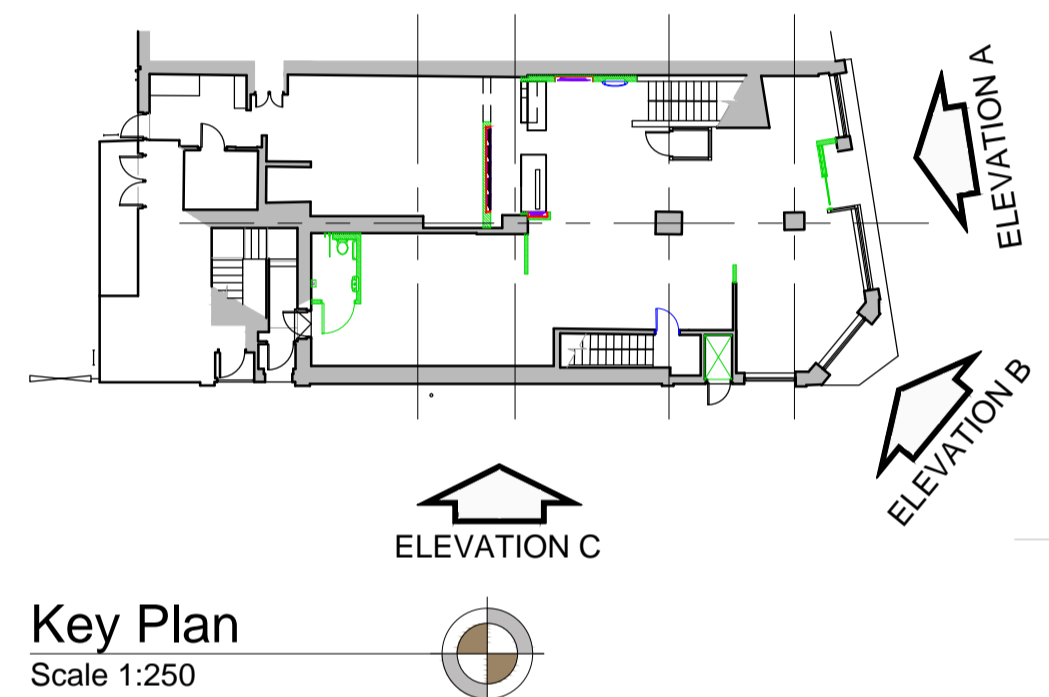

Proposed Elevation A
 Scale 1:100

Proposed Elevation B
 Scale 1:100

Proposed Elevation C
 Scale 1:100

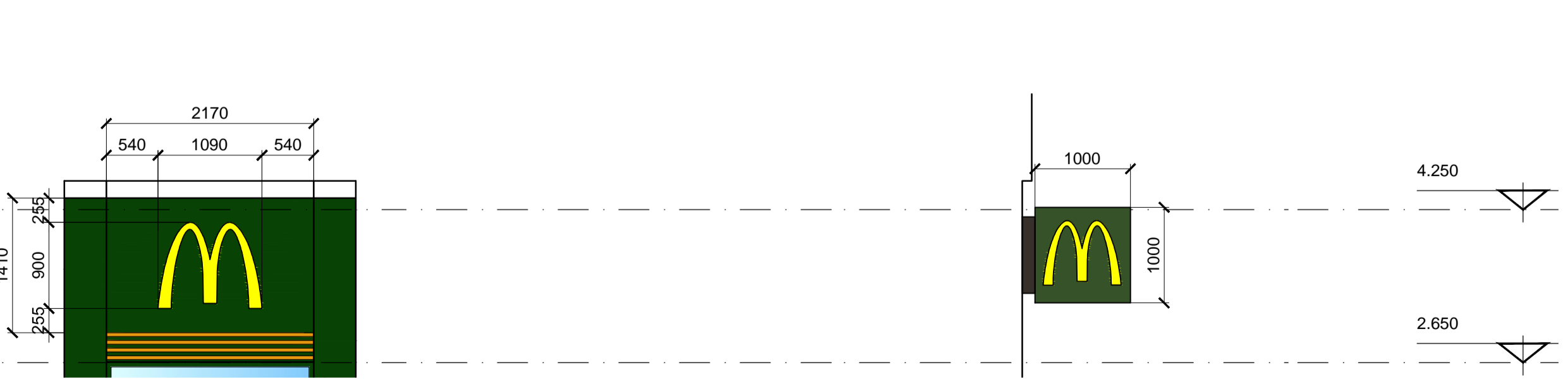
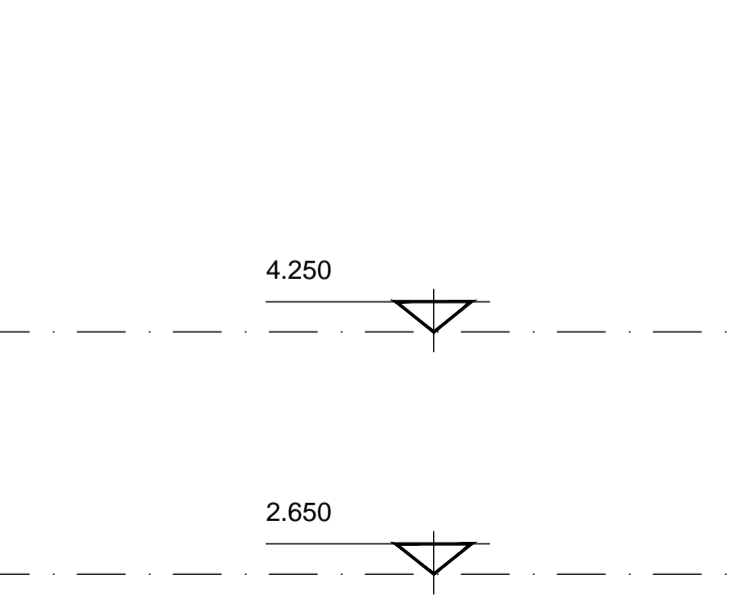
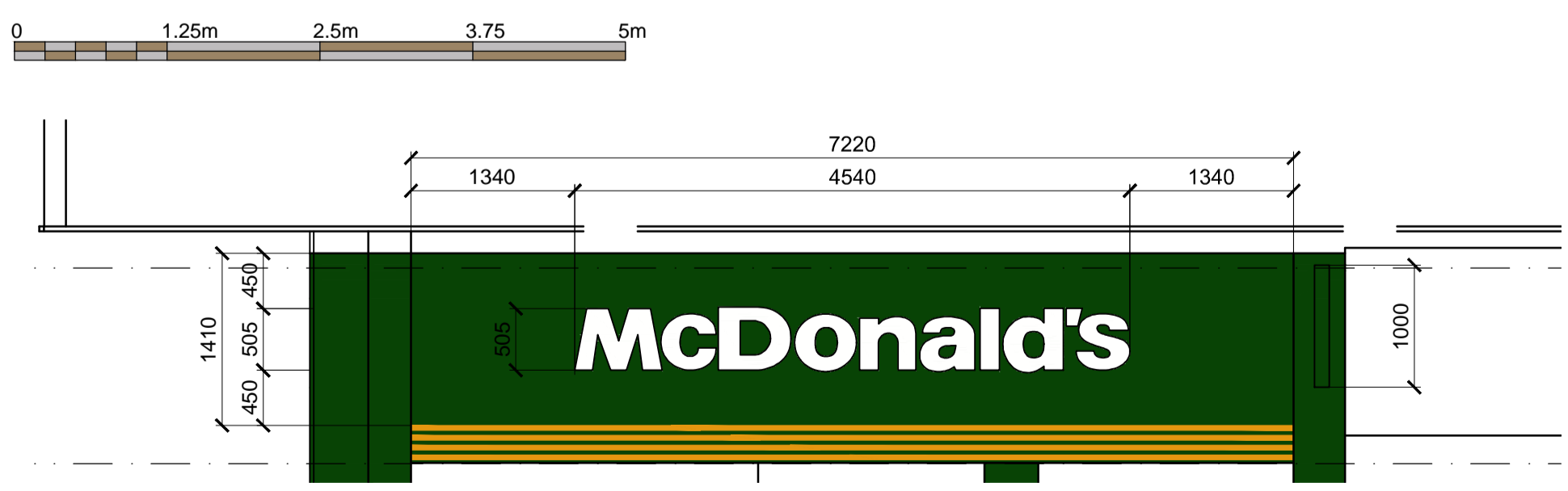

Fascia Signage Detail 1
 Scale 1:50

Fascia Signage Detail 2
 Scale 1:50

Projecting Sign Detail
 Scale 1:50

REV.	DATE	DRAWING REVISIONS	BY	CHECKED
A	23-01-17	First Issue	CU	PF

This drawing has been reviewed and signed off by McDonald's Restaurants Ltd any errors, changes or discrepancies should be reported to the McDonald's project manager and designers prior to commencing work on site

Name (PM): _____ Date: _____

Signature: _____

GENERAL NOTES:

All works are to be undertaken in accordance with the Building Regulations and the latest British Standards

All proprietary materials and products are to be used strictly in accordance with the manufacturers recommendations.

All dimensions to be checked on site prior to construction.

PROPOSED DEVELOPMENT AT: 295 Kentish Town Road, Kentish Town NW5 2TJ

STORE No: 0023

ON BEHALF OF: McDonald's Restaurants Ltd

DRAWING TITLE: Existing & Proposed Advertisement Elevations

DRAWN BY	CHECKED BY	DRAWING No.	REV No.
DJ	PF	0912-0023-09	A