

Note:
All drawings to be read in conjunction with all other drawings as noted on issue sheet.

All dimensions and levels to be checked on site

Any discrepancies to be reported to the architect before and work commences

Do not scale off drawings. Work to figured dimensions only

This drawing shall not be reproduced without express written permission from C7

Title overlay drawings and ownership boundaries are produced using all reasonable endeavors. C7 cannot be held responsible for the accuracy or scale discrepancy of base plans supplied to them

All existing signage to be removed and discarded as McDonald's PM instruction. Any fixing holes, electrical cable penetrations etc to be made good, flush with surrounding finishes.

All surfaces that are to be re-sprayed, must be firstly treated with suitable primers as agreed with the McDonald's PM, prior to receiving new paint finish.

Shopfront paint Khaki Green Ref : ral 6015

Signage

PPC Alu Khaki Green fascia boxes to be installed/retained where possible, with individual internally illuminated LED signage

- Yellow Acrylic (flat faced) Golden Arch Logo
- White Acrylic (flat faced) McDonald's text

Existing internally illuminated projecting sign to be refurbished with new LED internal illumination

Digital window poster to be displayed within shopfront to side of entrance

All works to be undertaken within current Building Regulation A Doc's, British Standards and appropriate codes of practice.

All proprietary materials and products are to be used strictly in accordance with the manufacturers recommendations



Existing Elevation A
Scale 1:50

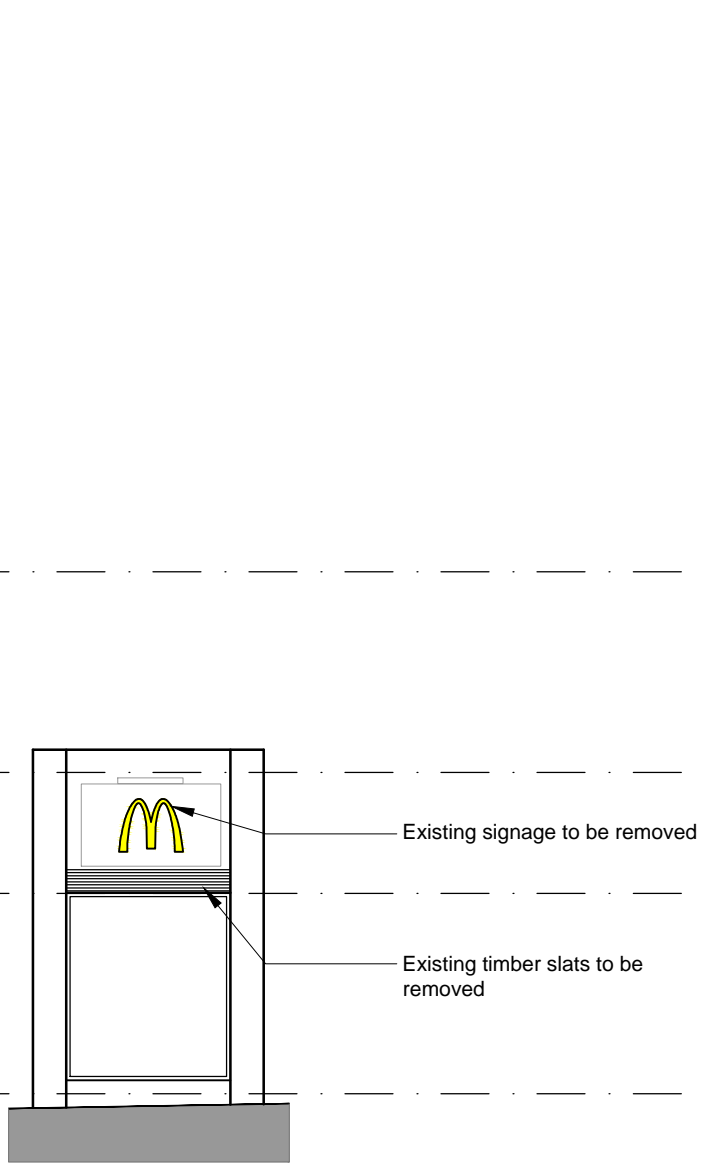

Existing Elevation B
Scale 1:50



Existing Elevation C
Scale 1:50

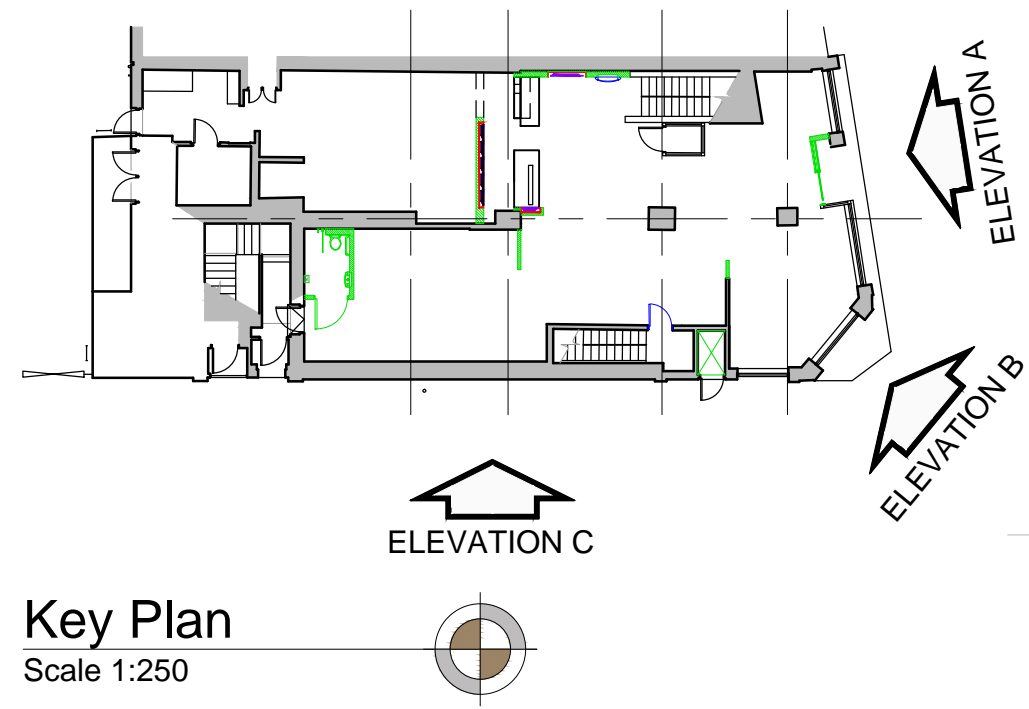

Key Plan
Scale 1:250



Proposed Elevation A
Scale 1:50

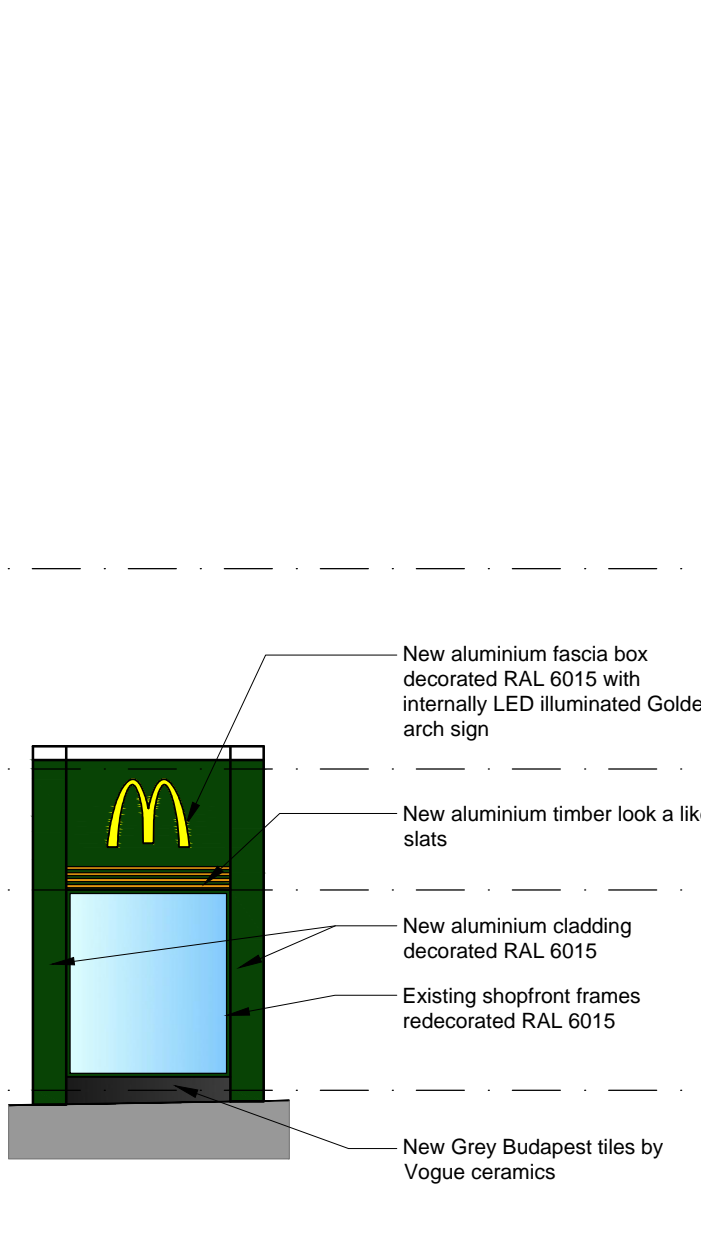

Proposed Elevation B
Scale 1:50



Proposed Elevation C
Scale 1:50



A		23-01-17		First Issue		DU	PF
REV				DRAWING REVISIONS		BY	DRAWN
This drawing has been reviewed and signed off by McDonald's Restaurants. List any errors, changes or discrepancies should be reported to the McDonald's project manager and designers prior to commencing work on site.							
Name (PM):				Date:			
Signature:							
GENERAL NOTES:							
All works are to be undertaken in accordance with the Building Regulations and the latest British Standards.							
All proprietary materials and products are to be used strictly in accordance with the manufacturers recommendations.							
All dimensions to be checked on site prior to construction.							
PROPOSED DEVELOPMENT AT						STORE No. -	
295 Kentish Town Road						0023	
List New Unit WWS 2TJ							
ON BEHALF OF ..							
McDonald's Restaurants Ltd							
DRAWING TITLE:							
Proposed Shopfront Elevations							

DRAWN BY	CHECKED BY	DRAWING No.	REV No.
DJ	IPF	0912-0023-05	A
Scale 1:50 @ A1	Date: 13-01-17		

