





Colour referencing (McD's European standard)	
	Relocated item(s)
	Item(s) retained in existing location
	New construction
	New item(s)
	Optional/future item(s)



Existing Basement Floor Layout

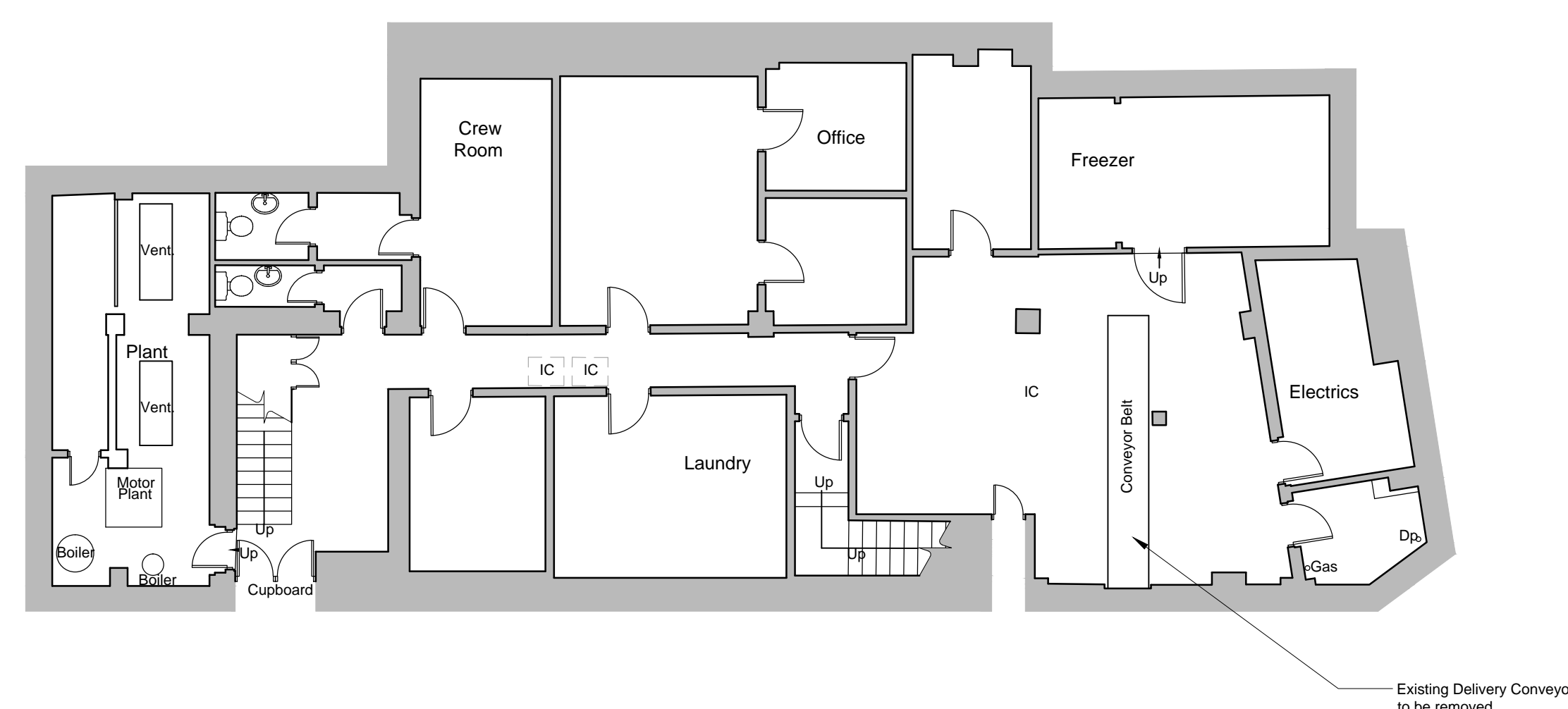
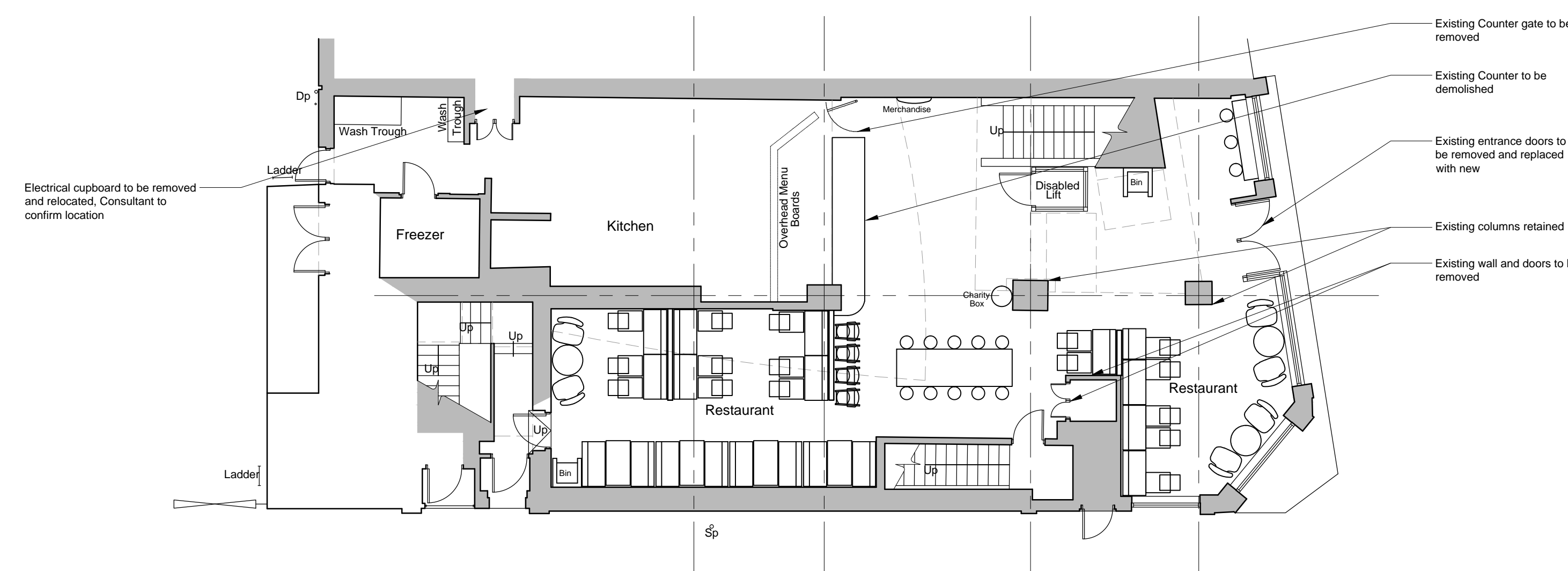

Existing Ground Floor Layout

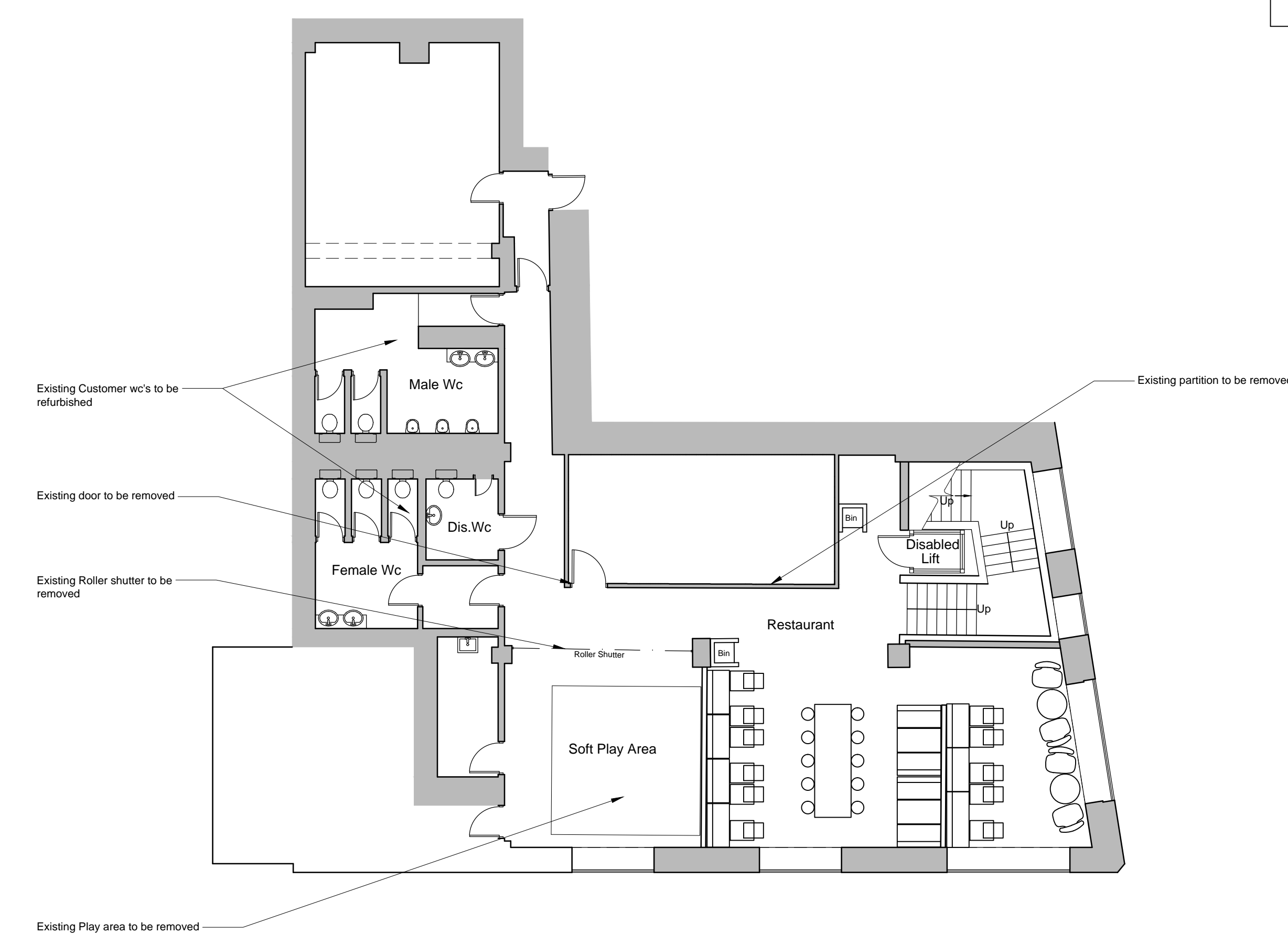

Existing First Floor Layout

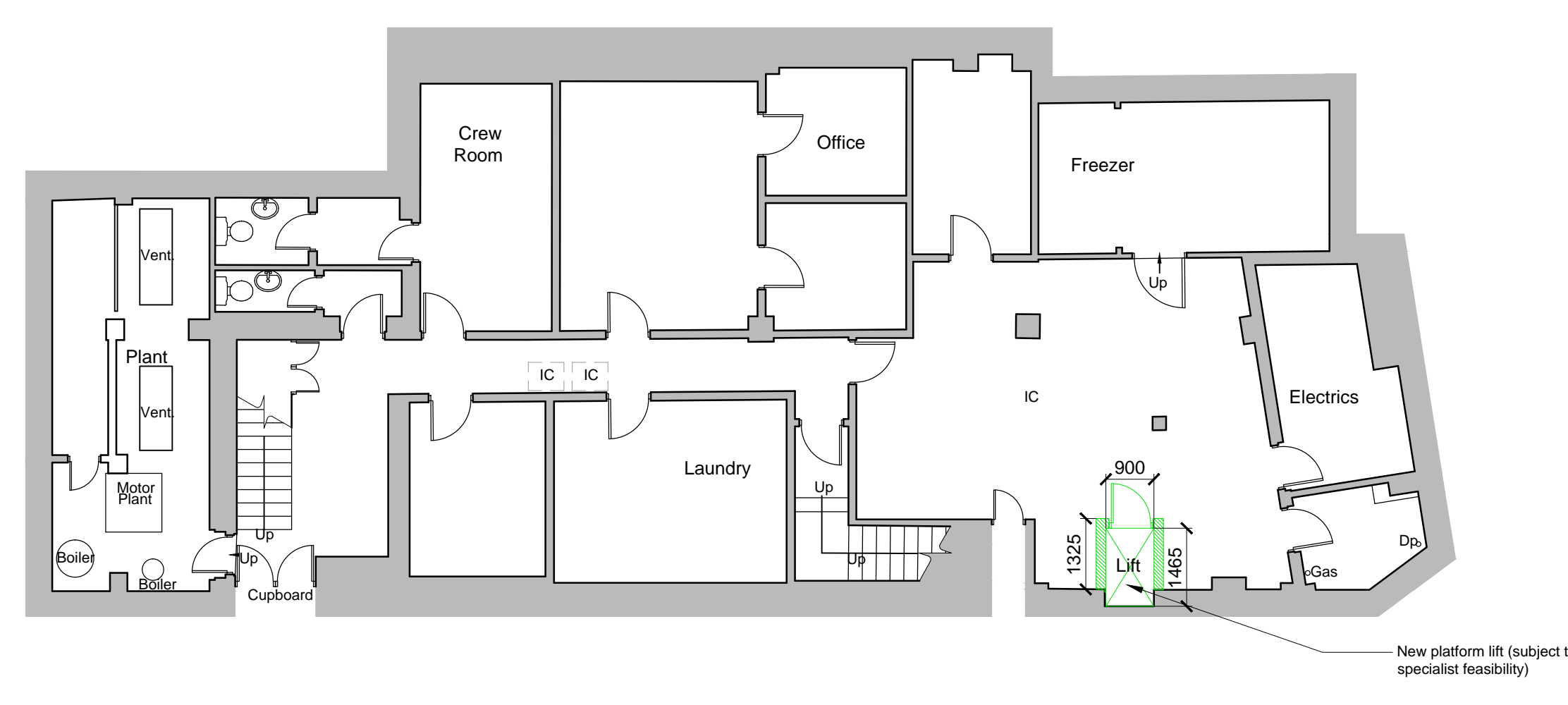

Proposed Basement Floor Layout
Scale 1:100

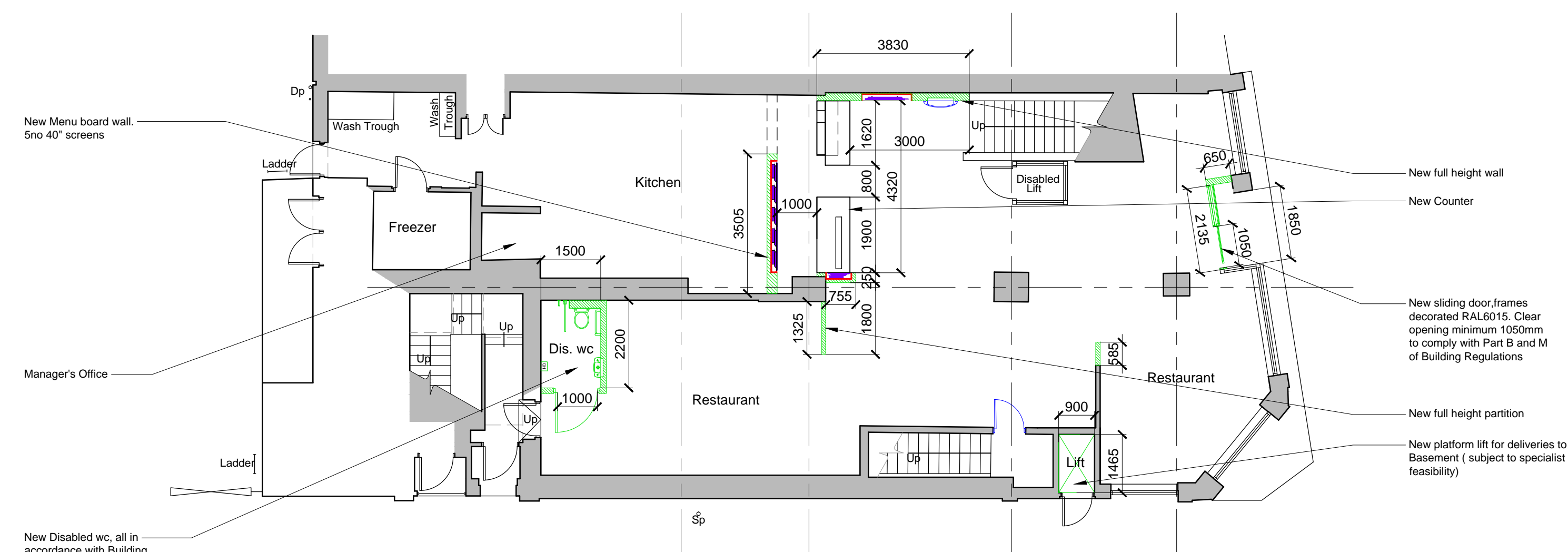

Proposed Ground Floor Layout

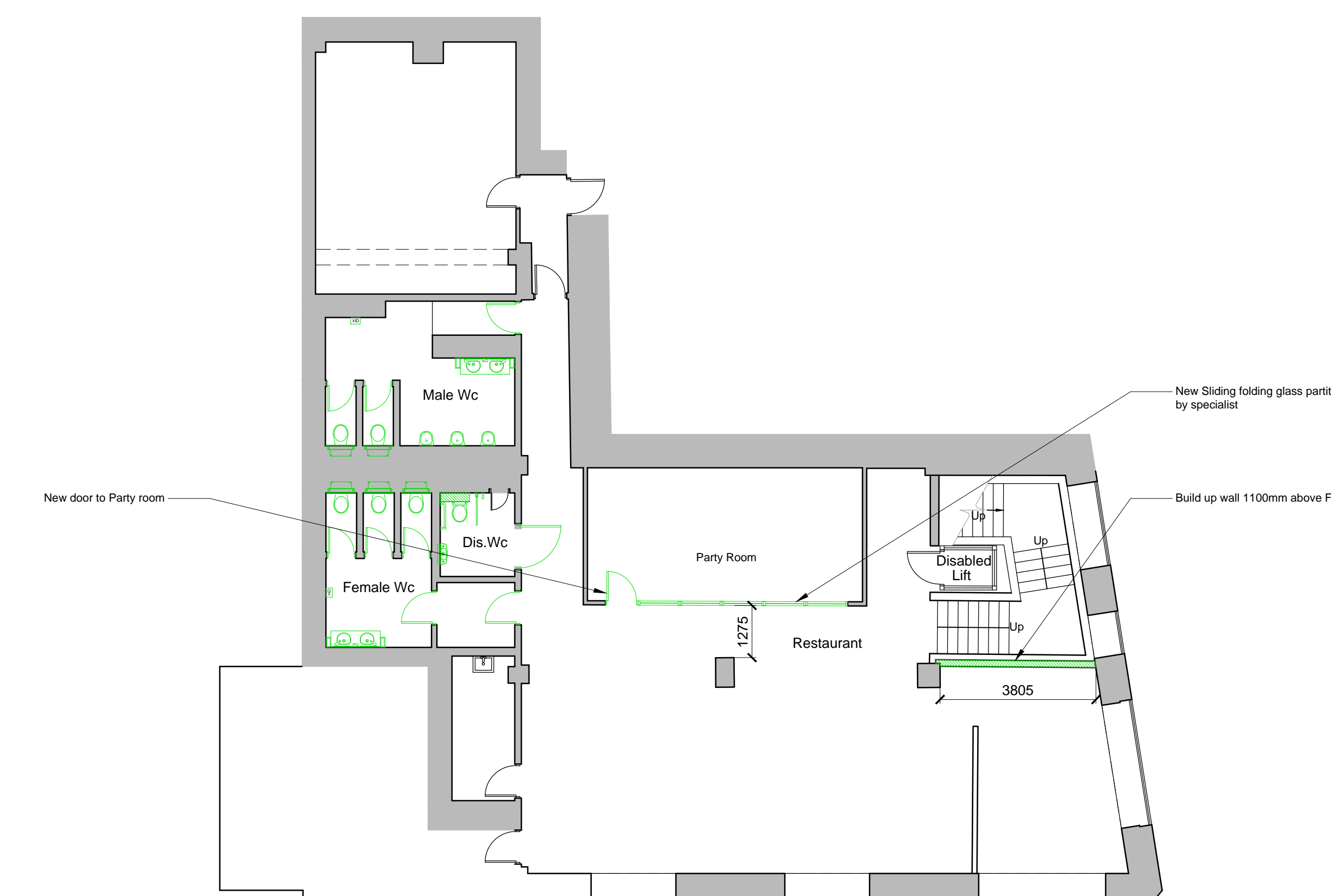

Proposed First Floor Layout

A	15.01.17	First Issue	DJ	PM
REV.	DATE	DRAWING REVISIONS	BY	CHECKED

This drawing has been reviewed and signed off by McDonald's Restaurant Ltd any errors, changes or discrepancies should be reported to the McDonald's project manager and designers prior to commencing work on site.

Name: J. McFadden Date: 15.01.17

GENERAL NOTES:
All works are to be undertaken in accordance with the Building Regulations and the latest British Standards.
All proprietary materials and products are to be used strictly in accordance with the manufacturers recommendations.

PROPOSED DEVELOPMENT AT	STORE No.
295 Kentish Town Road Kentish Town NW5 2TJ	0023
ON BEHALF OF -	
McDonald's Restaurants Ltd	
DRAWING TITLE -	
Existing & Proposed GA Layouts	

DRAWN BY DJ	CHECKED BY PF	DRAWING No. 0912-0023-06	REV No. A
SCALE & SIZE 1:100 @ A0	DATE 13-01-17		