

SITE ADDRESS

Malden Road, London, NW5 3HS
Junction with Prince of Wales Road - 60m After
Furniture Index: CAM0089AB
Easting/Northing: 528288/184690

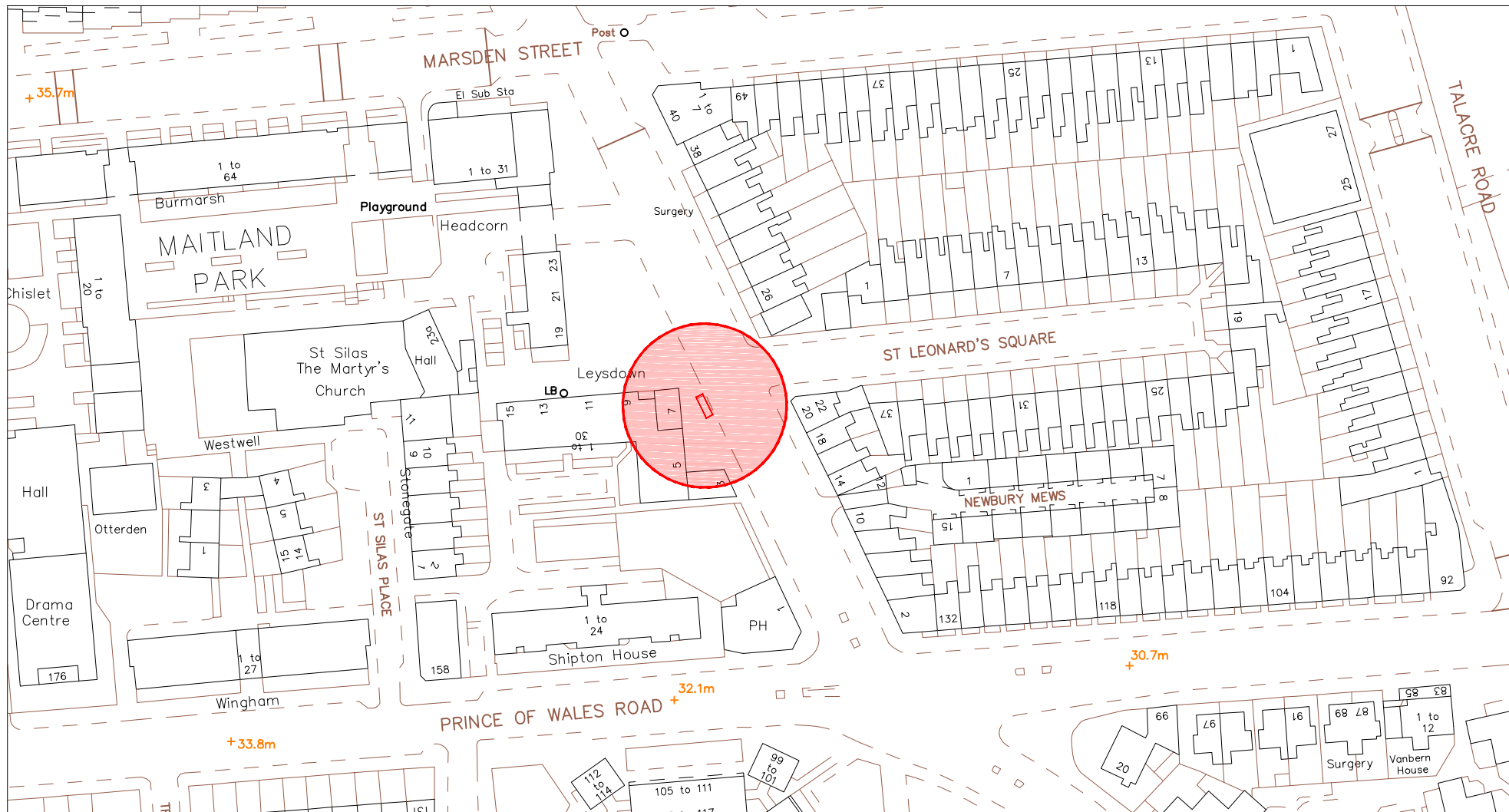

SITE ADDRESS

Malden Road, London, NW5 3HS
Junction with Prince of Wales Road - 60m After
Furniture Index: CAM0089AB
Easting/Northing: 528288/184690

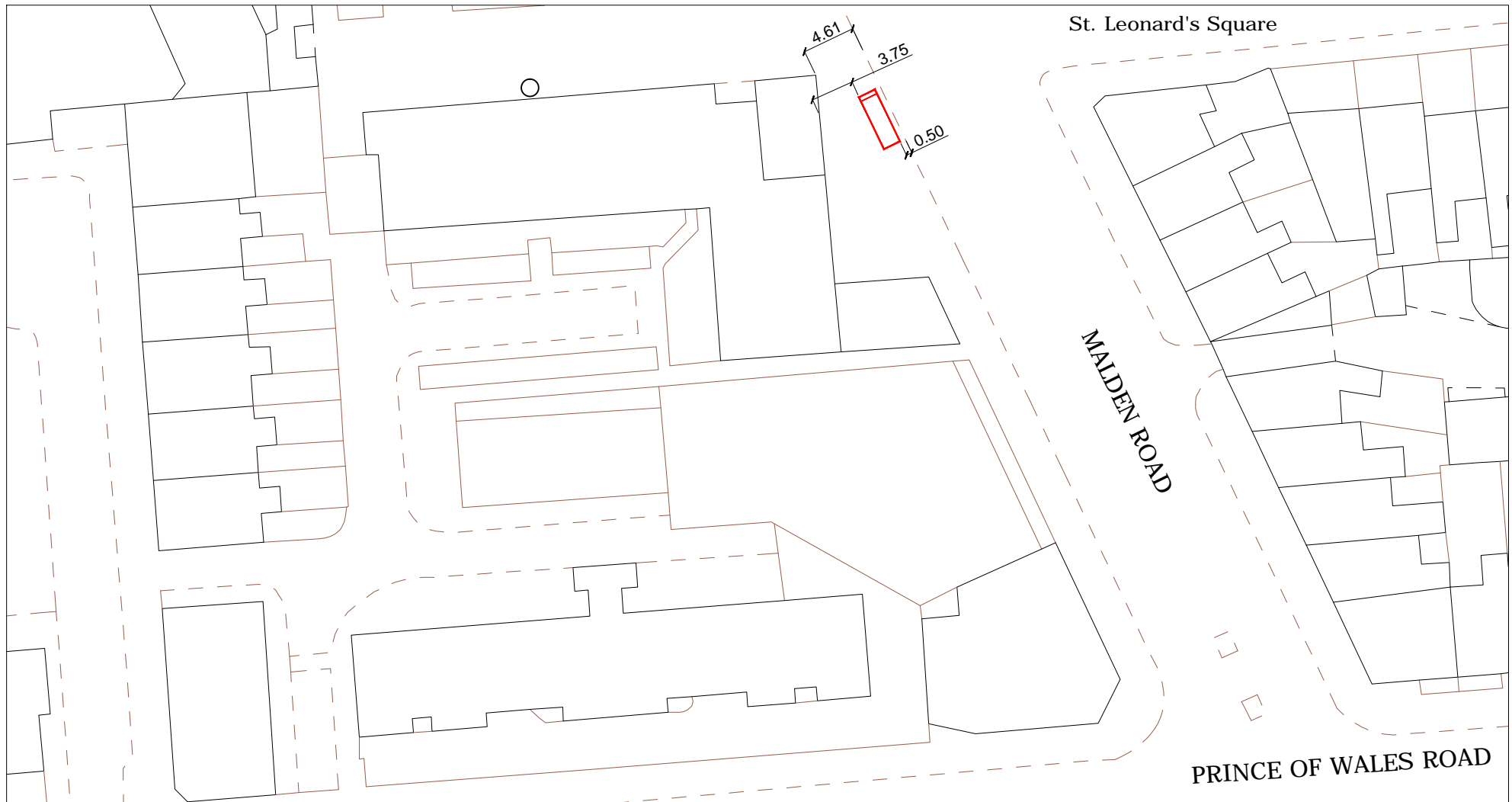

SITE ADDRESS

Malden Road, London, NW5 3HS
Junction with Prince of Wales Road - 60m After
Furniture Index: CAM0089AB
Easting/Northing: 528288/184690

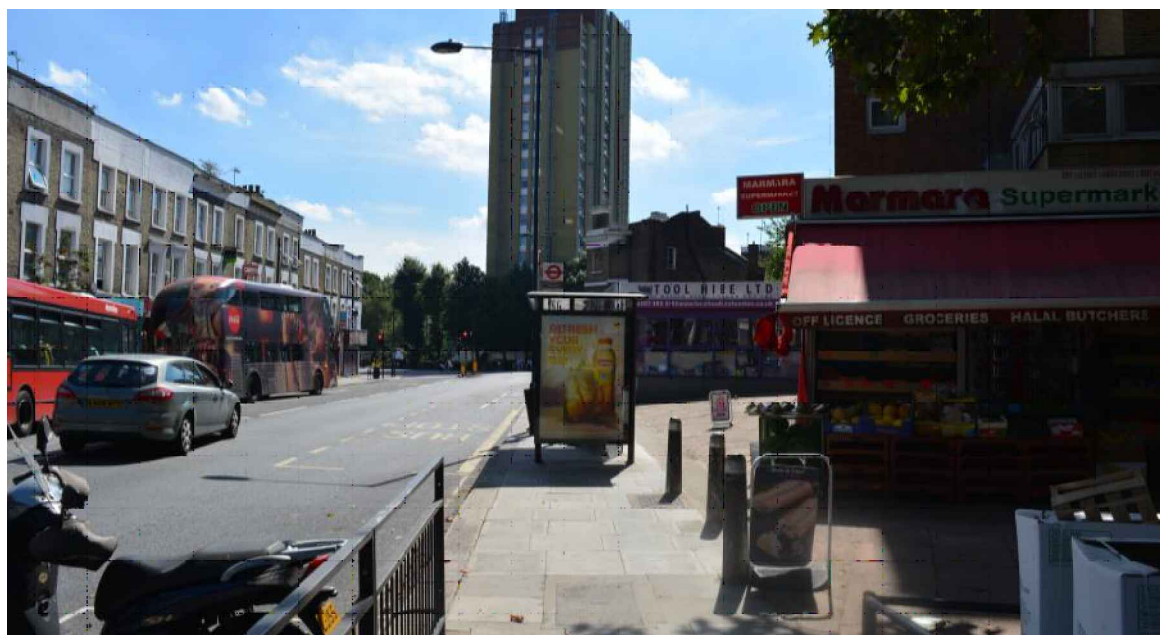
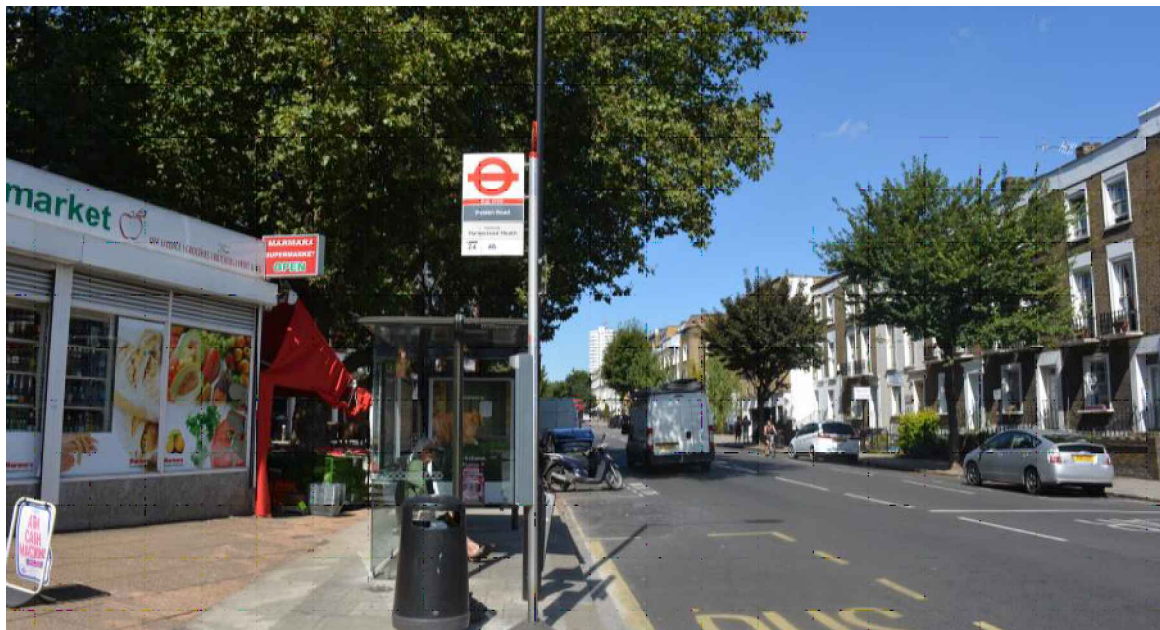

PROPOSED ADVERTISING DISPLAY

The proposed advertising panel will comprise a double sided freestanding digital display unit at one end of the bus shelter. This will be viewed as an integral part of the existing shelter design.

SITE ADDRESS

Malden Road, London, NW5 3HS
Junction with Prince of Wales Road - 60m After
Furniture Index: CAM0089AB
Easting/Northing: 528288/184690

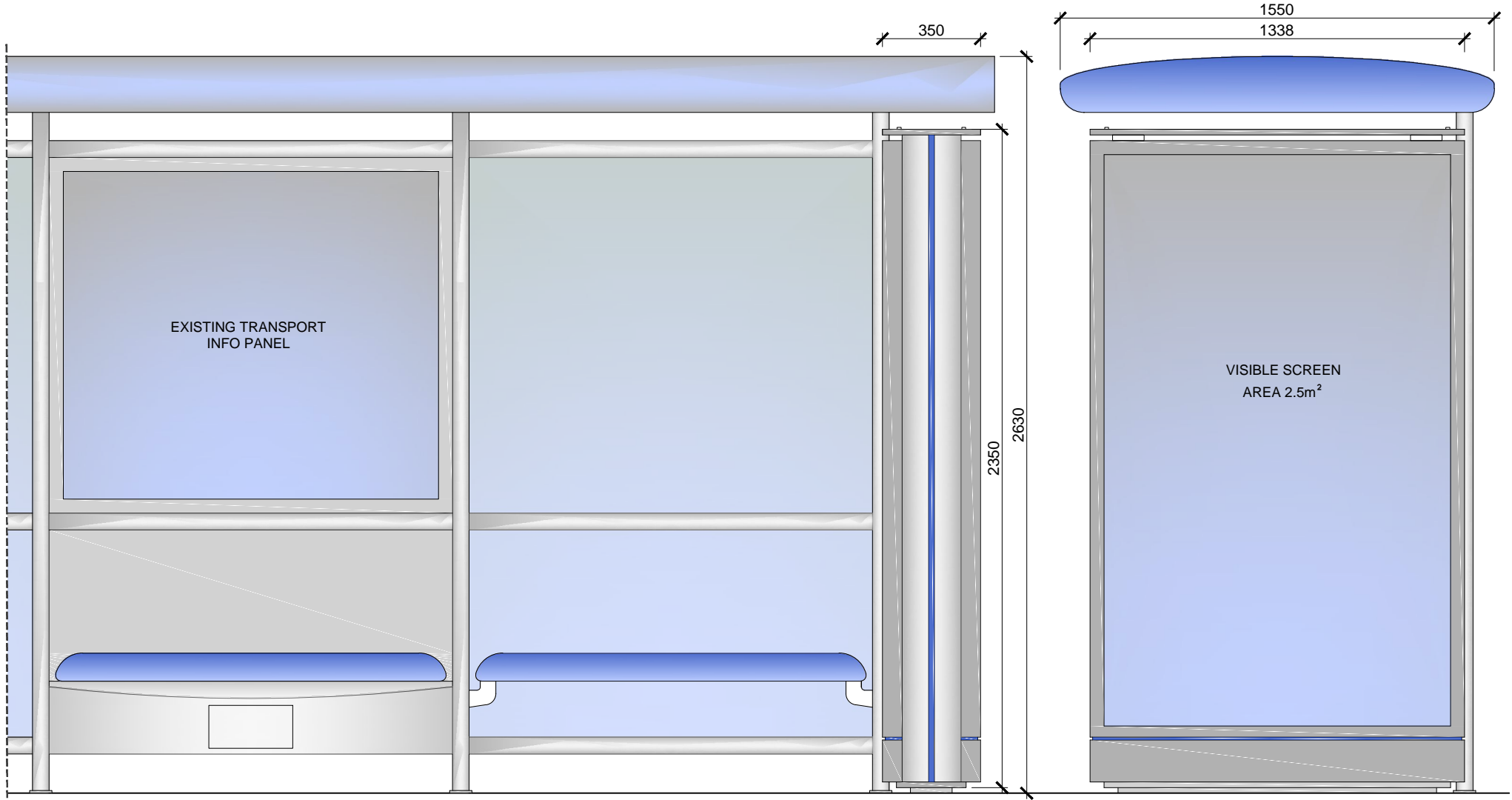

SCALE BAR [1:20 @ A4]

