

USE FIGURED DIMENSIONS ONLY  
DO NOT SCALE FROM THIS DRAWING.

ALL DIMENSIONS MUST BE CHECKED ON SITE ANY  
INCONSISTENCIES MUST BE REPORTED BACK TO THE ARCHITECT.

THIS DRAWING AND ANY DESIGNS INDICATED THEREON ARE THE  
COPYRIGHT OF BROOKS / MURRAY ARCHITECTS.  
ALL RIGHTS ARE RESERVED.  
NO PART OF THIS WORK MAY BE PRODUCED WITHOUT PRIOR  
PERMISSION IN WRITING FROM BROOKS / MURRAY ARCHITECTS.

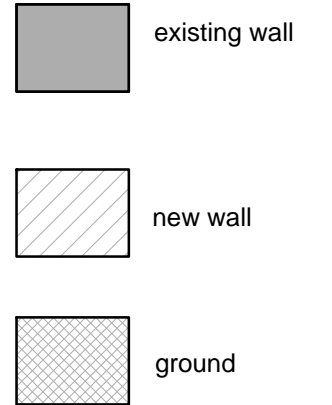
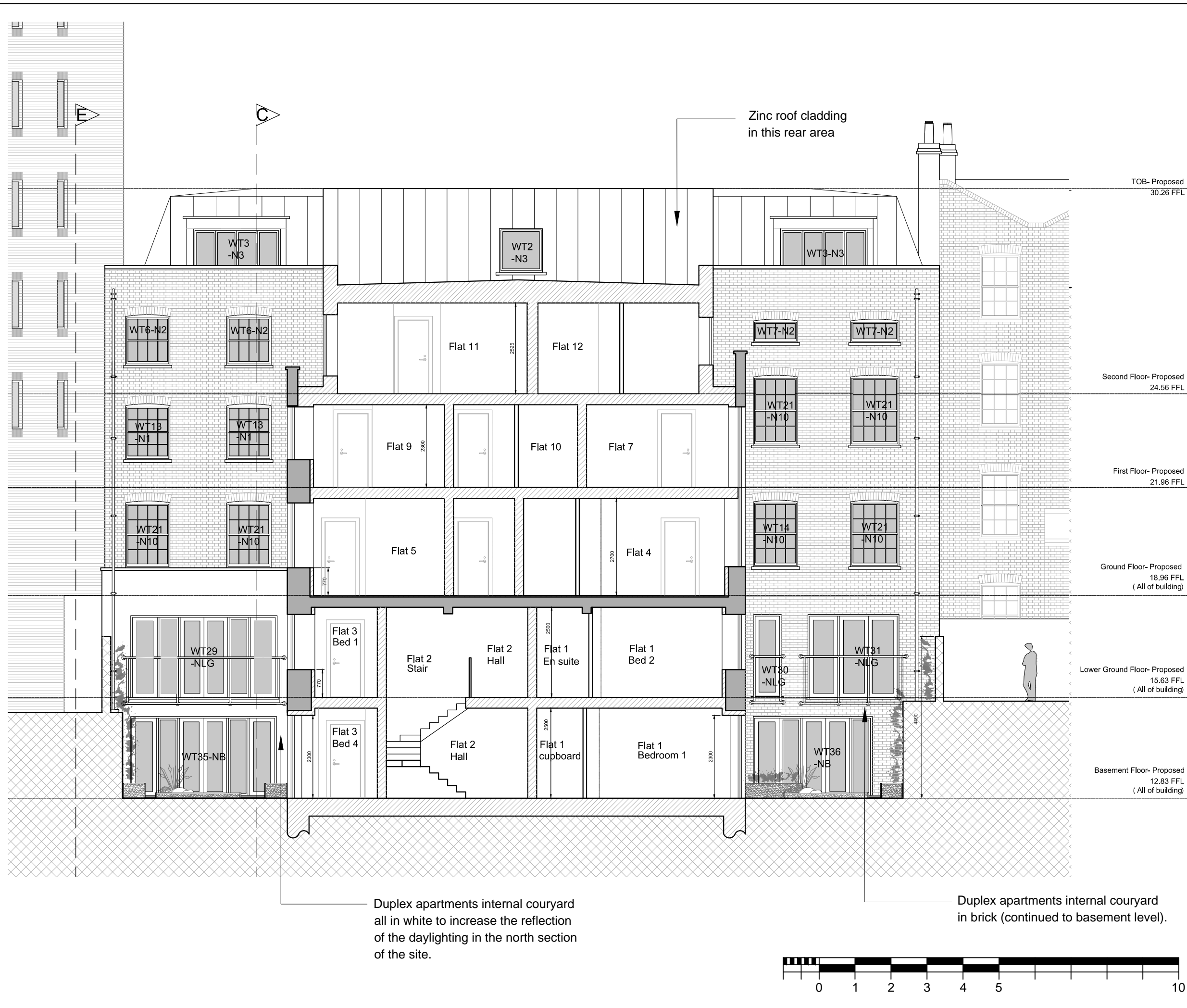

5		SS	23.03.17
4		SS	23.02.17
3	Window schedule update	SS	12.12.2016
2	Third floor SO windows raised and nups added	SS	30.11.2016
1		SS	24.11.2016
Rev.	Amendment		Date

## BROOKS / MURRAY

ARCHITECTS

8-10 NEW NORTH PLACE  
LONDON EC2A 4JA

TEL 020 7739 9955  
FAX 020 7739 9944

architects@brooksmurray.com

CLIENT:  
**Simon Firth**

JOB:  
**51 Calthorpe Street  
Camden  
London WC1X 0HH**

DATE: **Nov 2016**      SCALE: **1:100 @ A3**

DRAWING TITLE:  
**Proposed  
Section DD**

DRAWING NUMBER:  
**939 - 303**

Zinc roof cladding  
in this rear area

TOB- Proposed  
30.26 FFL

Second Floor- Proposed  
24.56 FFL

First Floor- Proposed  
21.96 FFL

Ground Floor- Proposed  
18.96 FFL  
(All of building)

Lower Ground Floor- Proposed  
15.63 FFL  
(All of building)

Basement Floor- Proposed  
12.83 FFL  
(All of building)

Duplex apartments internal courtyard  
all in white to increase the reflection  
of the daylighting in the north section  
of the site.

Duplex apartments internal courtyard  
in brick (continued to basement level).

