

1.00x1.00 Metre Panel

Scale: 1:10

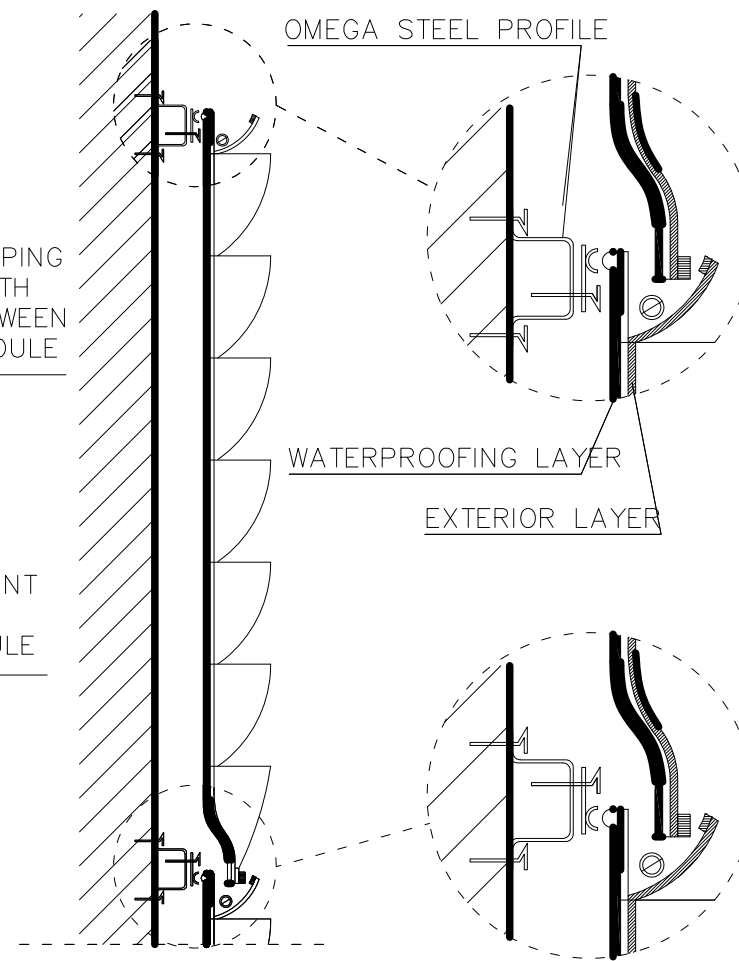

Wall Attachment: Section

Scale: 1:10

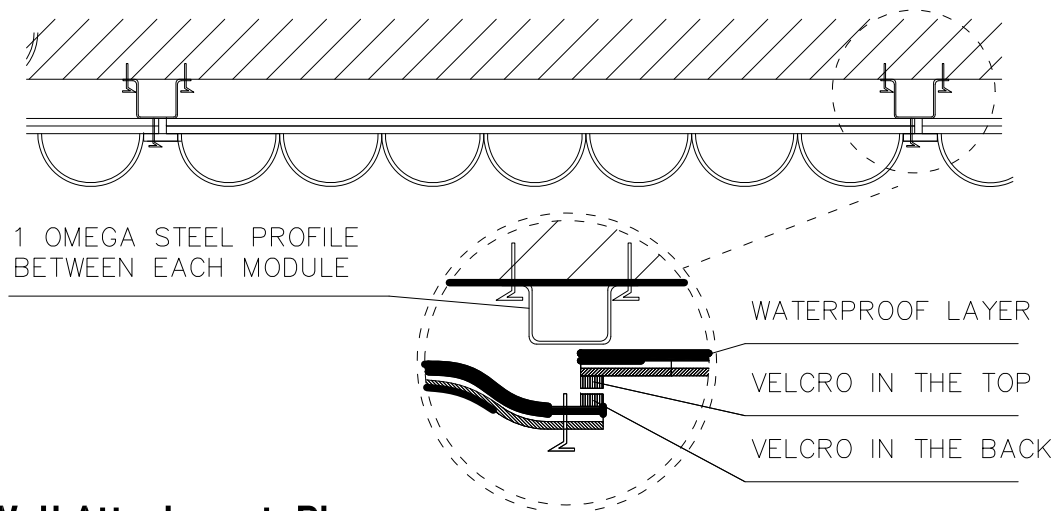

Wall Attachment: Plan

Scale: 1:10

GREEN WALL - Typical construction details

Scale: 1:10

- 1.00x1.00m Fytotextile green wall modular system as supplied by Scotscape Group Ltd.
- Green wall to be circa 4.00m high x 2.00m wide as fixed an existing building wall to suppliers specification.
- Green wall to be made up with 8 No. 1x1m modular units.
- Green wall information left supplied by Scotscape Group Ltd.
- Exact detail to be agreed with chosen Green Wall supplier.



GREEN WALL - Indicative planting pattern

- Dimension: 4.00m high x 2.00m wide

Planting schedule:

- Mahonia Aquifolium 'Apollo' 77 Parkway -Office Extension
- Luzula Sylvatica
- Pachysandra Terminalis
- Sarcococca confusa
- Saxifraga x Urbium
- Soleirolia Soleirolii

Green/living Wall Typical Details

Drawing Ref: P17-0222_05
 Client: Sheppard Robson
 Date : 08/03/2017
 Drawn by : AP/WM
 Checked by : JEP
 Scale : as shown @ A3