

**A507/1 - head of window Section**

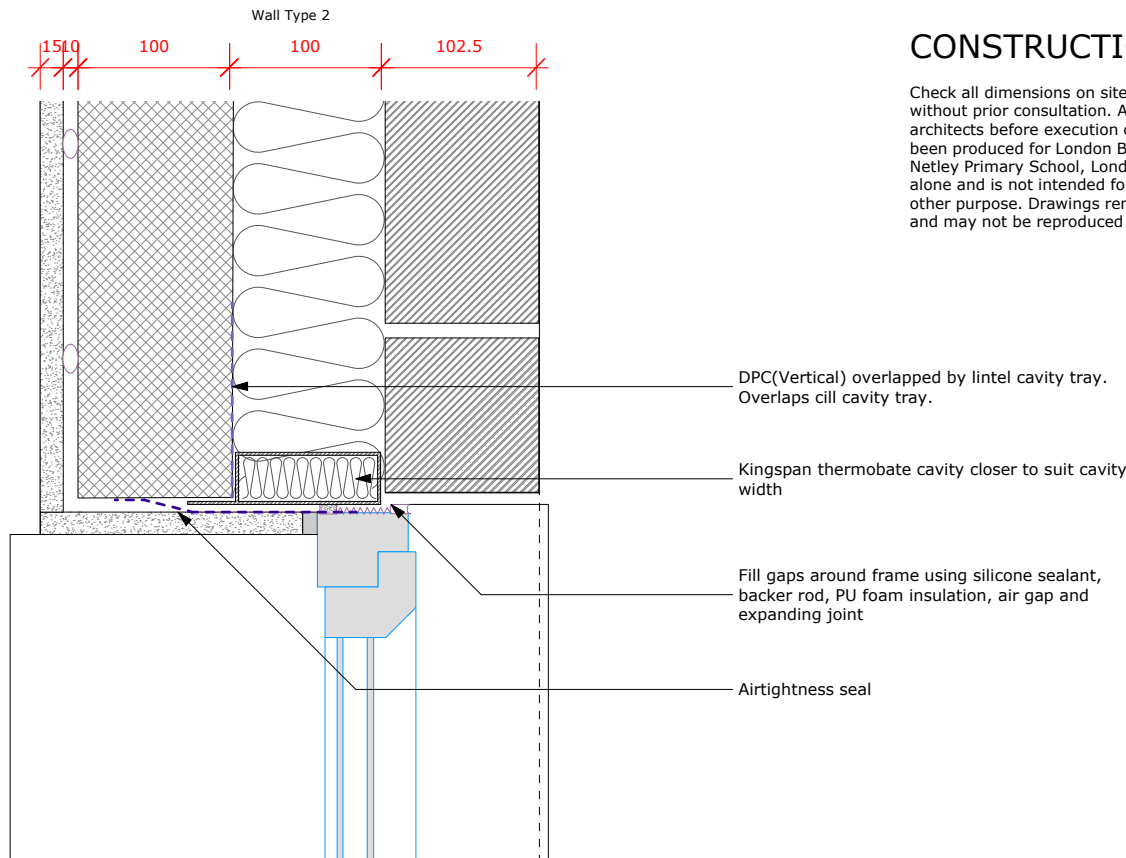

**A507/3 - jamb of window Plan**

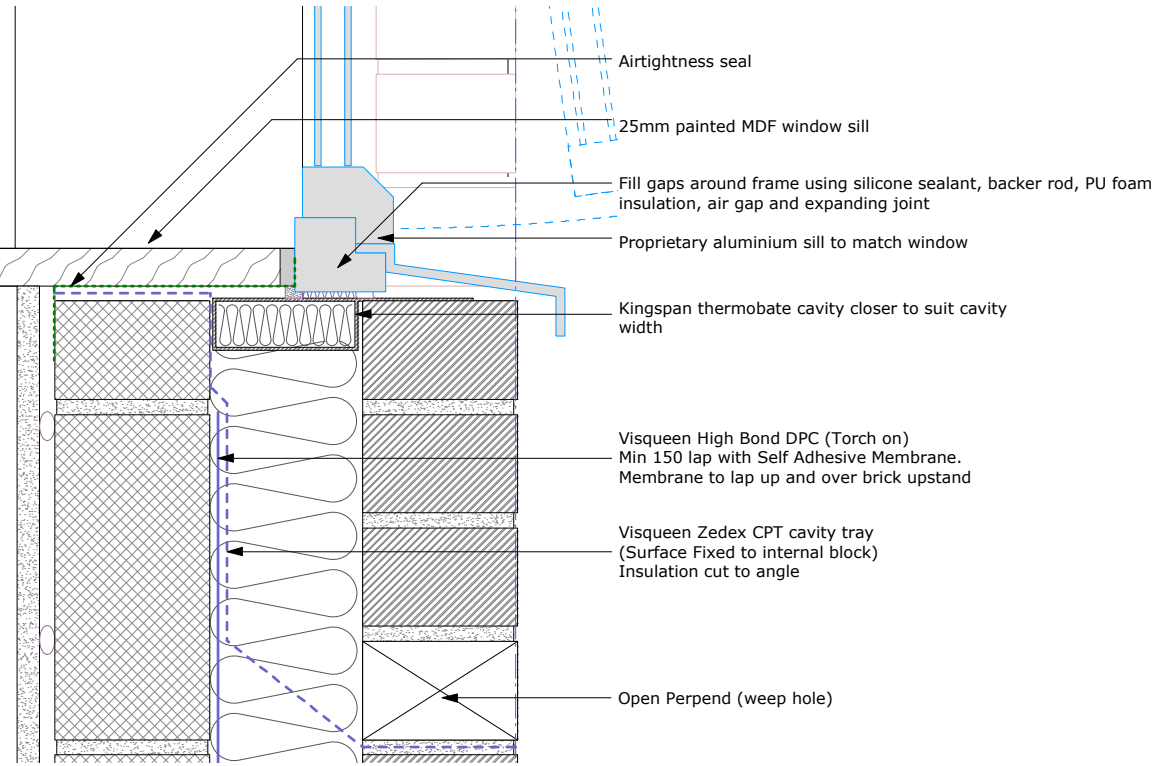

**A507/2 - sill of window Section**

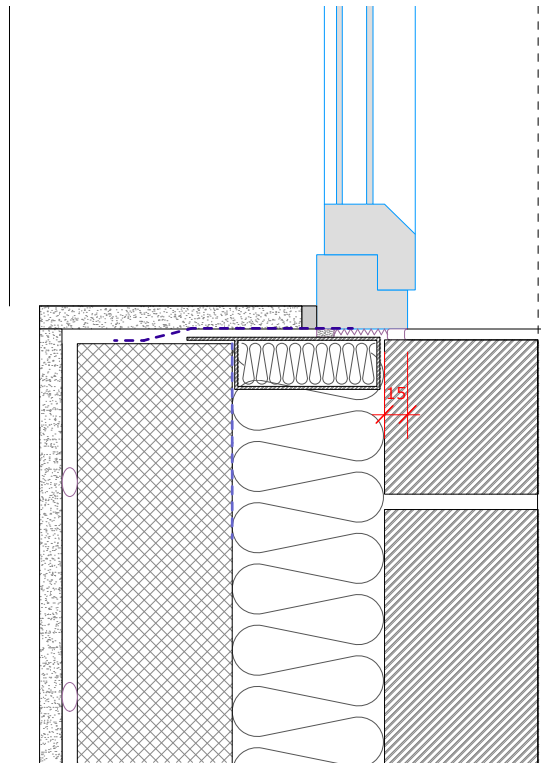

**A507/4 - jamb of window Plan**

# CONSTRUCTION ISSUE

Check all dimensions on site. Do not scale off drawings without prior consultation. Any discrepancies to be reported to architects before execution of relevant works. This drawing has been produced for London Borough of Camden for the works at Netley Primary School, London, NW1 3EX and for that project alone and is not intended for use by any other person or for any other purpose. Drawings remain copyright of Hayhurst and Co. and may not be reproduced without written consent or licence.

| Construction Issue   | 23.01.17      | A                |
|--|---------------|------------------|
| Issue/Revision   | Date          | Rev              |
| <b>Project:</b><br><b>New 2 Year Old Facility &amp; STEM Works</b><br>Netley Campus, 74 Stanhope St, London NW1 3EX            |               |                  |
| Hayhurst and Co.   |               |                  |
| 26 Fournier Street, London, E1 6QE<br>T: (020) 7247 7028 F: (020) 7247 7029<br>E. mail@hayhurstand.co.uk www.hayhurstand.co.uk |               |                  |
| Subject:   | Window Detail |                  |
| Scale:   | 1:5           | Date: 28.10.2016 |
| Original Size:   | A3            |                  |
| Drawing No.:   | 184 A507 A    |                  |