

Site Location Plan

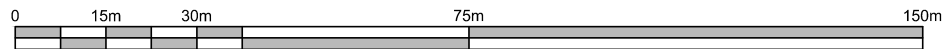

NOTES:

DO NOT SCALE FROM DRAWING.
ALL DIMENSIONS TO BE CONFIRMED ON SITE.

LOCATION PLAN @ 1:1250

DRAWING TITLE		LOCATION PLAN	
ADDRESS		2W Neals Yard WC2H	
PROJECT NAME	DATE	Duct Cladding	
Feb 2017			
CLIENT		SCALE	DRAWING NO.
Shaftesbury Covent Garden Ltd		1:1250 @ A4	23541-E00



1 SANDWICH STREET
LONDON WC1H 9PF

Tel: (020) 7391 7100 Fax: (020) 7391 7121

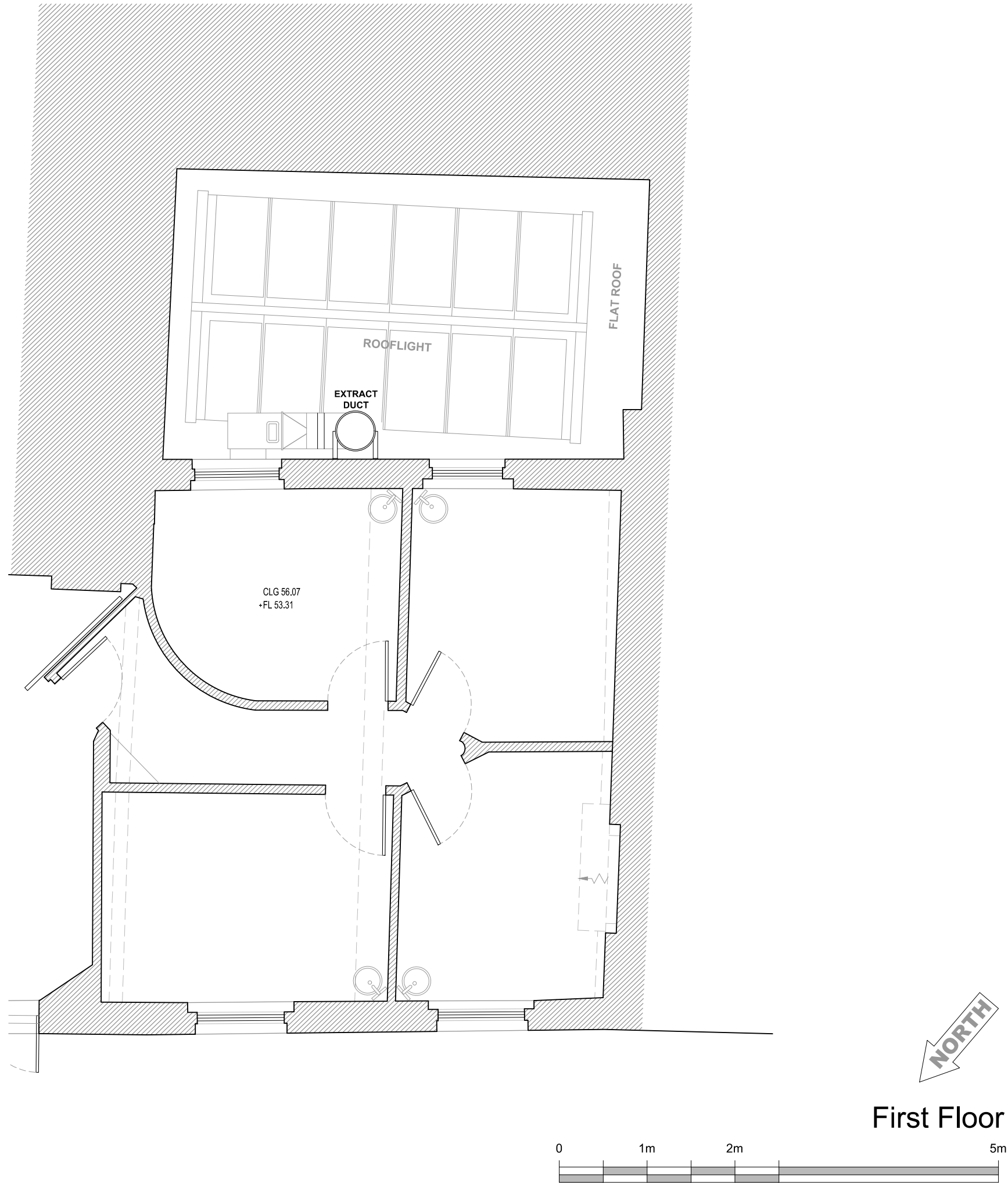

NOTES:

DO NOT SCALE FROM DRAWING.

ALL DIMENSIONS TO BE CONFIRMED ON SITE.

LOCATION PLAN @ 1:1250

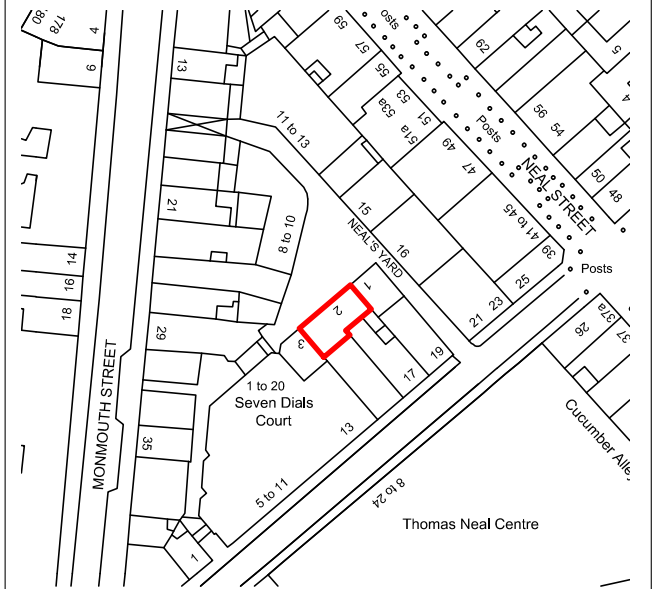

DRAWING TITLE

**FIRST FLOOR
as Existing**

ADDRESS

**2 Neals Yard
WC2H**

PROJECT NAME

Duct Cladding

DATE

Feb 2017

SCALE

1:50 @ A3

CLIENT

Shaftesbury Covent Garden Ltd

DRAWING NO.

23541-E01

Fresson&Tee
CHARTERED SURVEYORS

1 SANDWICH STREET
LONDON WC1H 9PF

Tel: (020) 7391 7100 Fax: (020) 7391 7121

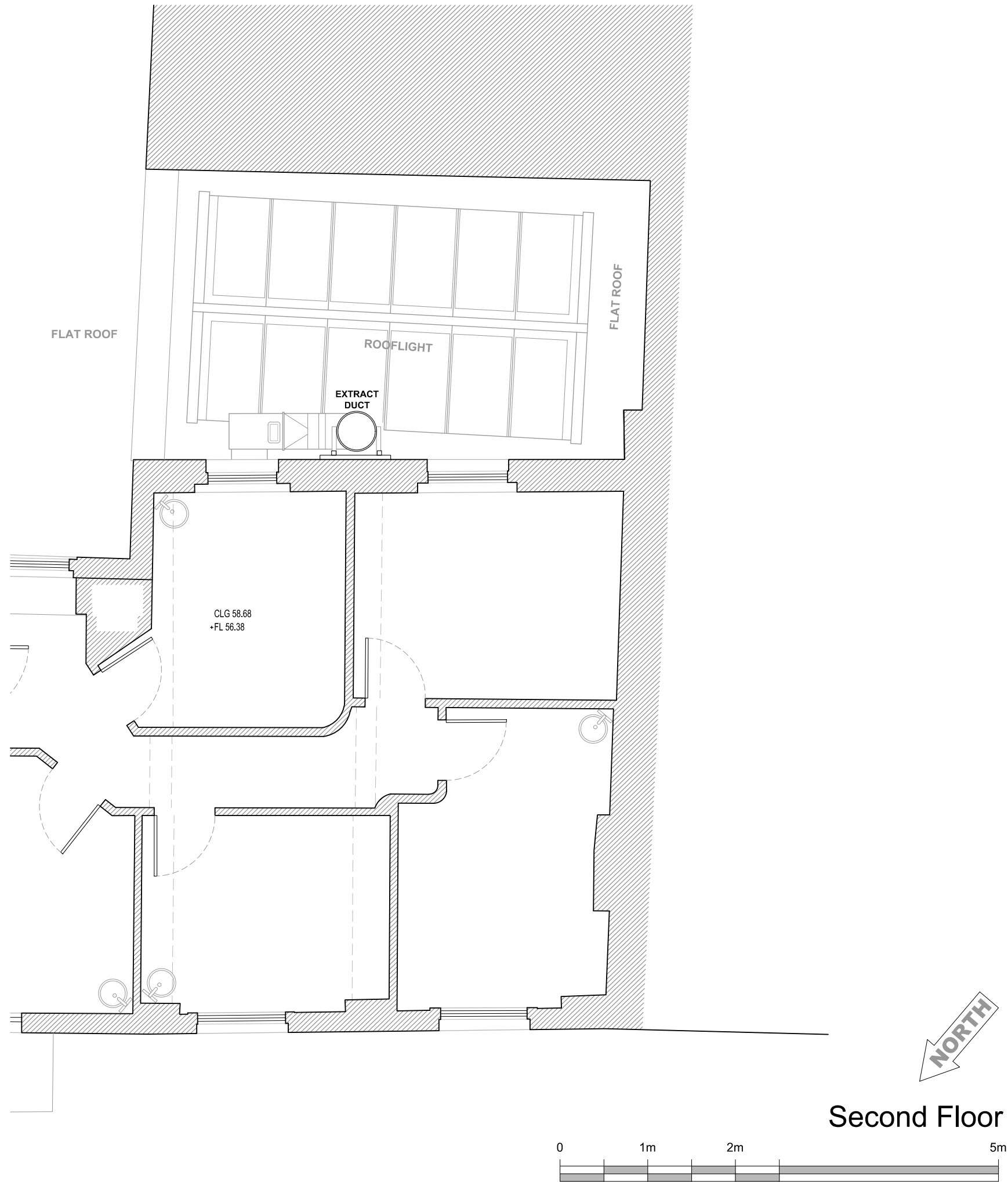

NOTES:

DO NOT SCALE FROM DRAWING.

ALL DIMENSIONS TO BE CONFIRMED ON SITE.

LOCATION PLAN @ 1:1250

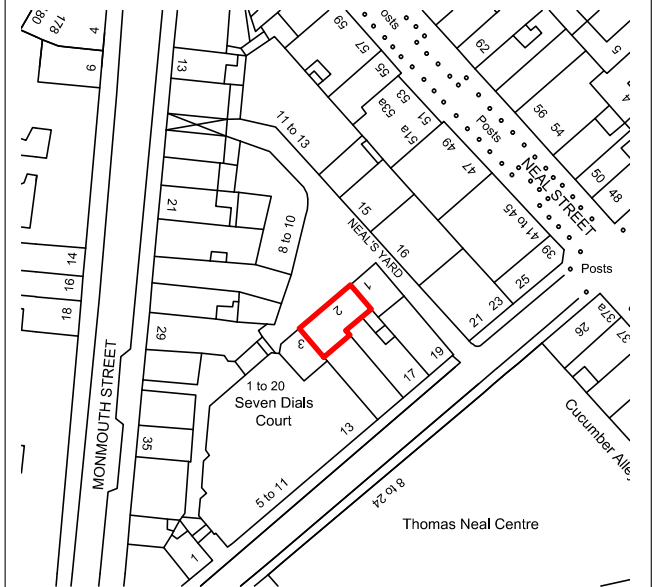

DRAWING TITLE

**SECOND FLOOR
as Existing**

ADDRESS

**2 Neals Yard
WC2H**

PROJECT NAME	DATE
Duct Cladding	Feb 2017
	SCALE
	1:50 @ A3

CLIENT	DRAWING NO.
Shaftesbury Covent Garden Ltd	23541-E02



1 SANDWICH STREET
LONDON WC1H 9PF

Tel: (020) 7391 7100 Fax: (020) 7391 7121

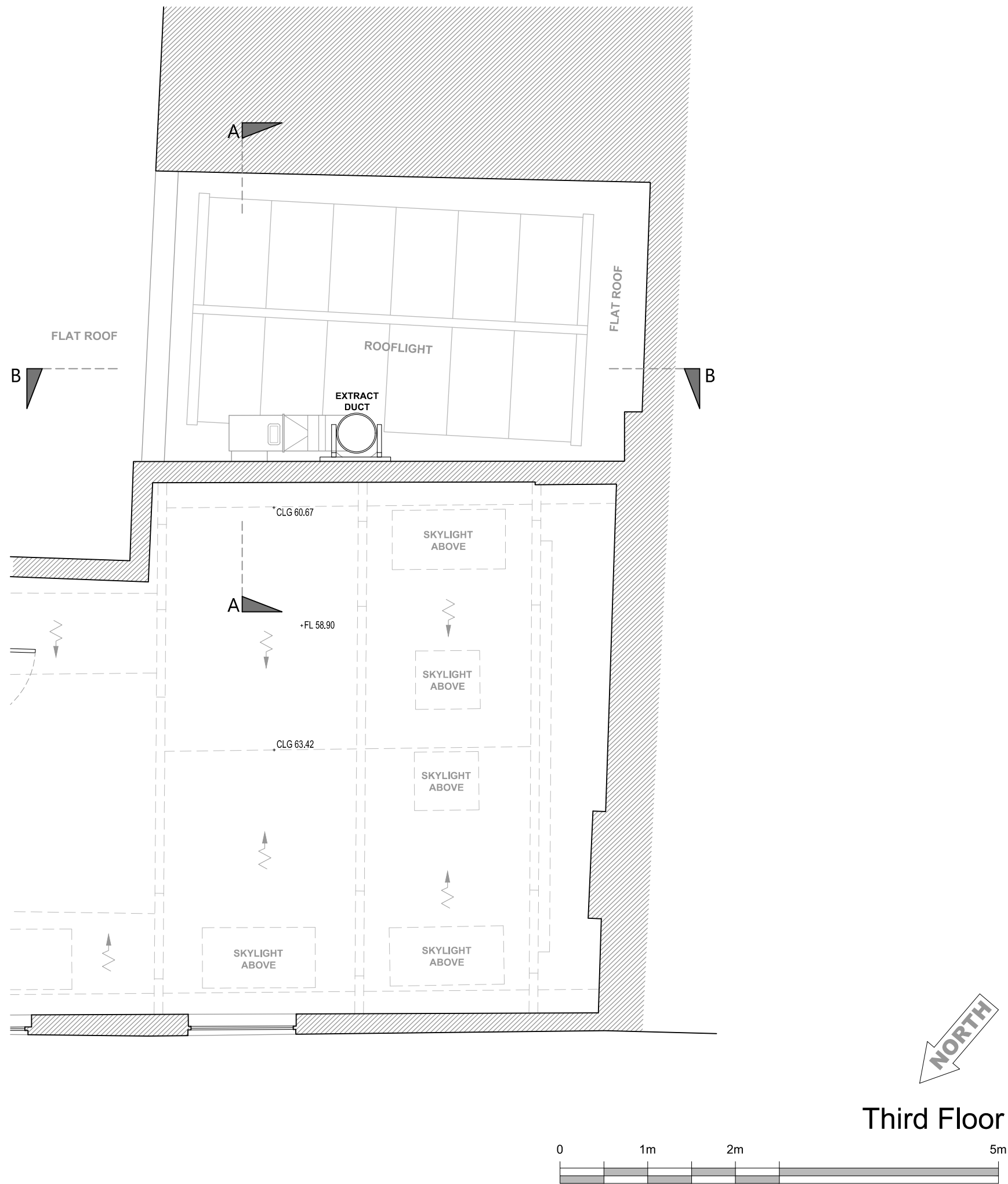

NOTES:

DO NOT SCALE FROM DRAWING.

ALL DIMENSIONS TO BE CONFIRMED ON SITE.

LOCATION PLAN @ 1:1250

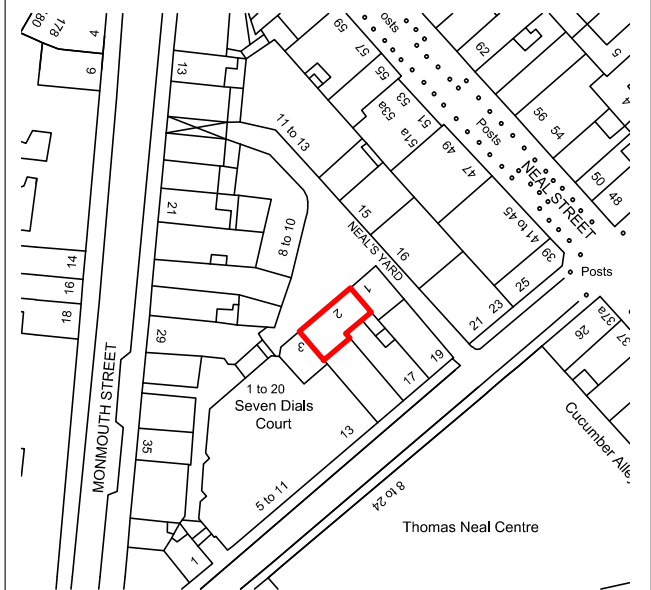

DRAWING TITLE

**SECOND FLOOR
as Existing**

ADDRESS

**2 Neals Yard
WC2H**

PROJECT NAME DATE

Duct Cladding

Feb 2017

SCALE

1:50 @ A3

CLIENT DRAWING NO.

Shaftesbury Covent Garden Ltd

23541-E02



1 SANDWICH STREET
LONDON WC1H 9PF

Tel: (020) 7391 7100 Fax: (020) 7391 7121

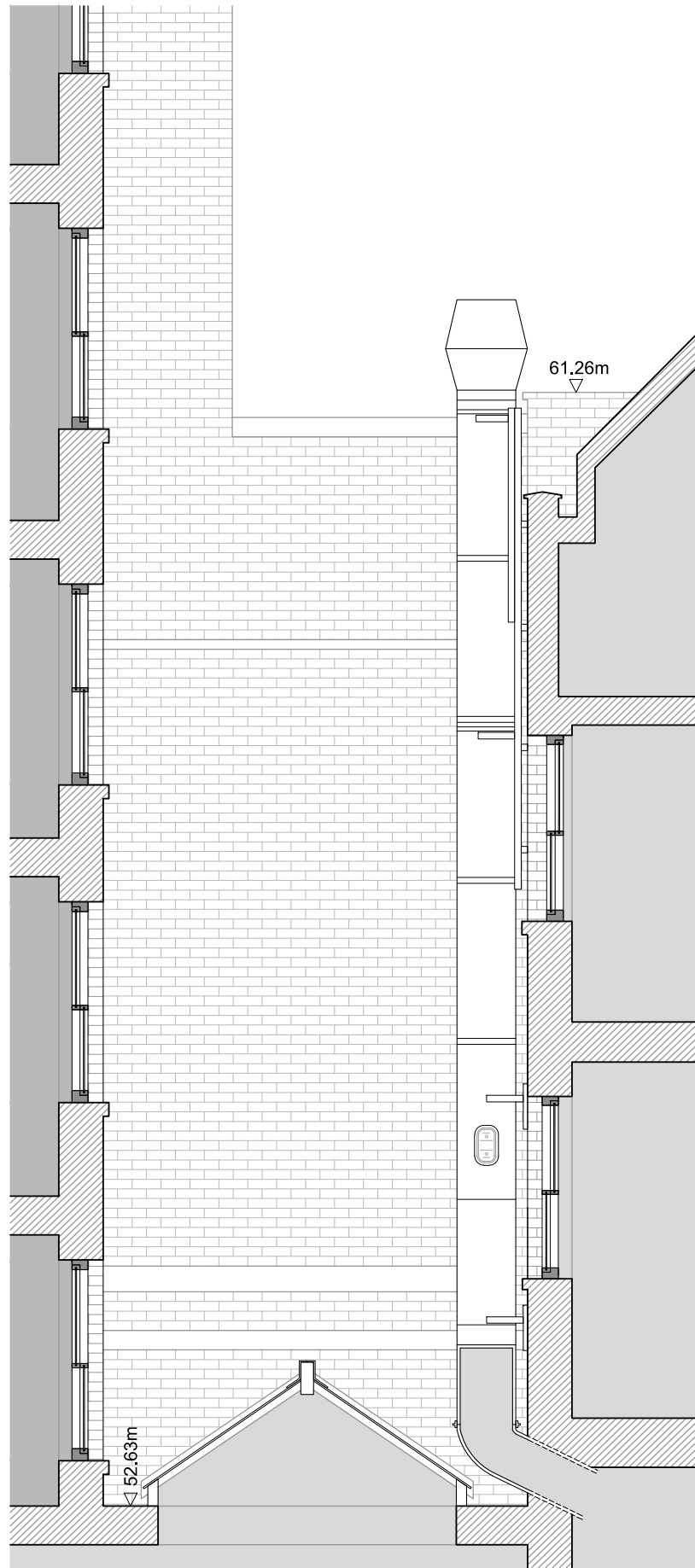

Section A

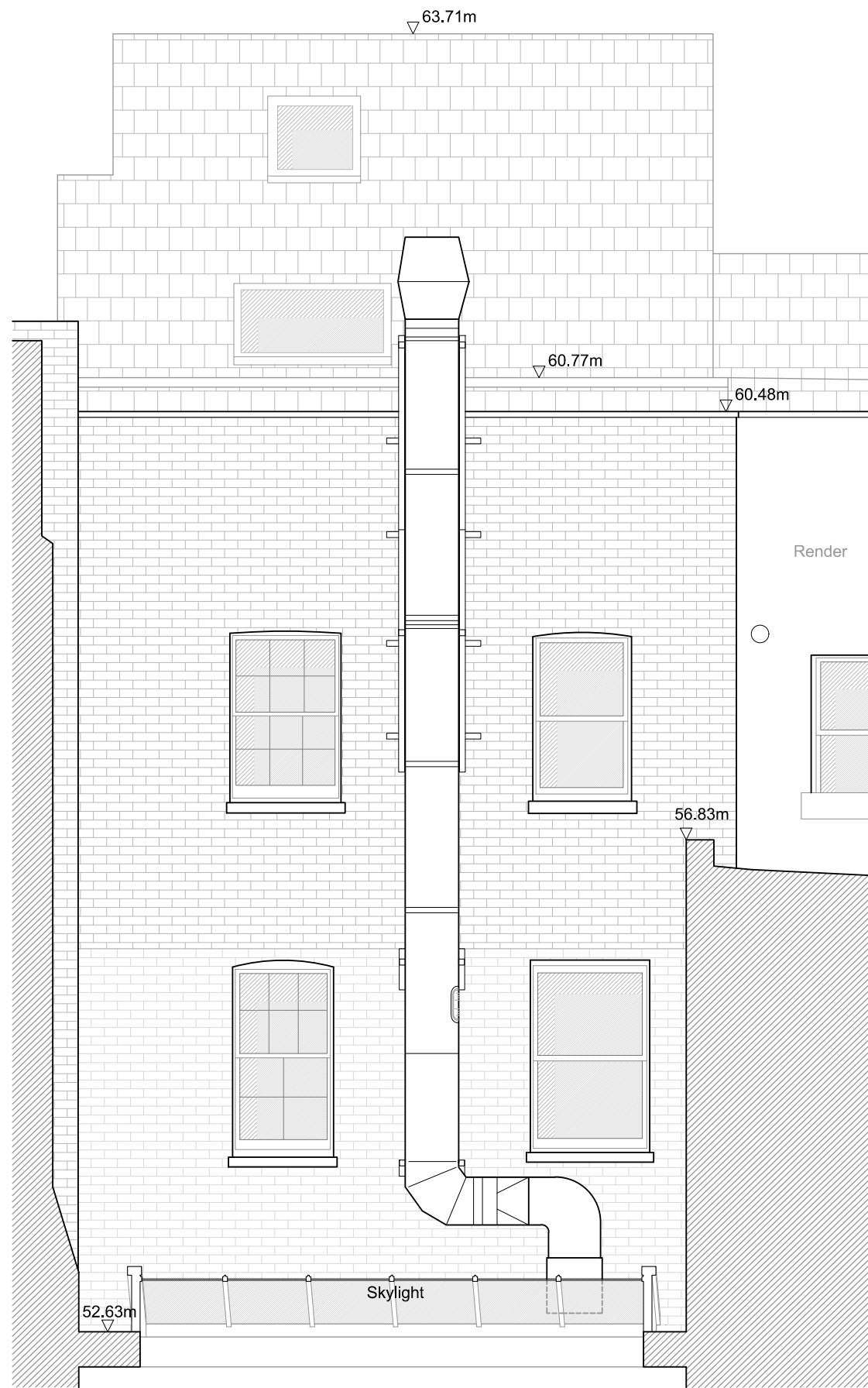

Section B



NOTES:

DO NOT SCALE FROM DRAWING.

ALL DIMENSIONS TO BE CONFIRMED ON SITE.

LOCATION PLAN @ 1:1250



DRAWING TITLE

**Sections
as Existing**

ADDRESS

**2 Neals Yard
WC2H**

PROJECT NAME DATE

Duct Cladding

Feb 2017

CLIENT DRAWING NO.

Shaftesbury Covent Garden Ltd

23541-E05



1 SANDWICH STREET
LONDON WC1H 9PF

Tel: (020) 7391 7100 Fax: (020) 7391 7121